

Harnett County Department of Public Health

Improvement Permit

A building permit cannot be issued with only an Improvement Permit

ISSUED TO: NELSON ROMERO PROPERTY LOCATION: 15 CLASSIC COVE CT. (US 401 N.)
 SUBDIVISION: CLASSIC COVE LOT # 1

NEW REPAIR EXPANSION RELOCATION Site Improvements required prior to Construction Authorization Issuance:

Type of Structure: EXT 3-BEDROOM SFD

Proposed Wastewater System Type: EXT 25% RED. SYS.

Projected Daily Flow: 360 GPD

Number of bedrooms: 3 Number of Occupants: 6 max

Basement Yes No

Pump Required: Yes No May be required based on final location and elevations of facilities

Type of Water Supply: Community Public Well Distance from well NA feet

Permit valid for: Five years No expiration

Permit conditions: _____

Authorized State Agent: [Signature] Date: 04/23/2021 SEE ATTACHED SITE SKETCH

The issuance of this permit by the Health Department in no way guarantees the issuance of other permits. The permit holder is responsible for checking with appropriate governing bodies in meeting their requirements. This site is subject to revocation if the site plan, plat, or the intended use changes. The Improvement Permit shall not be affected by a change in ownership of the site. This permit is subject to compliance with the provisions of the Laws and Rules for Sewage Treatment and Disposal and to conditions of this permit.

Construction Authorization

(Required for Building Permit)

The construction and installation requirements of Rules .1950, .1952, .1954, .1955, .1956, .1957, .1958, and .1959 are incorporated by references into this permit and shall be met. Systems shall be installed in accordance with the attached system layout.

ISSUED TO: NELSON ROMERO PROPERTY LOCATION: 15 CLASSIC COVE CT. (US 401 N.)
 SUBDIVISION: CLASSIC COVE LOT # 1

Facility Type: EXT 3-BL SFD New Expansion Repair RELOCATION

Basement? Yes No Basement Fixtures? Yes No

Type of Wastewater System** EXT. 25% REDUCTION SYS. (Initial) Wastewater Flow: 360 GPD
 (See note below, if applicable 50% REDUCTION PPODS SYS. (Repair))

Installation Requirements/Conditions

Septic Tank Size <u>EXT</u> gallons	Number of trenches <u>EXT</u>	Trench Spacing: <u>EXT</u> Feet on Center
Pump Tank Size <u>EXT</u> gallons	Exact length of each trench <u>EXT</u> feet	Soil Cover: <u>EXT</u> inches
	Trenches shall be installed on contour at a	(Maximum soil cover shall not exceed
	Maximum Trench Depth of: <u>EXT</u> inches	36" above the trench bottom)
	(Trench bottoms shall be level to +/-1/4" in all directions)	
Pump Requirements: _____ ft. TDH vs. _____ GPM		<u>EXT</u> inches below pipe
		Aggregate Depth: <u>EXT</u> inches above pipe
Conditions: <u>SEE SITE PLAN; SUPPLY LINE RELOCATION</u>		<u>EXT</u> inches total

**WATER LINES (INCLUDING IRRIGATION) MUST BE 10FT. FROM ANY PART OF SEPTIC SYSTEM OR REPAIR AREA.
 NO UTILITIES ALLOWED IN INITIAL OR REPAIR DRAIN FIELD AREA.**

****If applicable: I understand the system type specified is different from the type specified on the application. I accept the specifications of this permit.**

Owner/Legal Representative Signature: _____ Date: _____

This Construction Authorization is subject to revocation if the site plan, plat, or the intended use changes. The Construction Authorization shall not be transferred when there is a change in ownership of the site. This Construction Authorization is subject to compliance with the provisions of the Laws and Rules for Sewage Treatment and Disposal and to the conditions of this permit. SEE ATTACHED SITE SKETCH

Authorized State Agent: [Signature] Date: 04/23/2021
ANDREW CURRIN Construction Authorization Expiration Date: 04/23/2026

Application # BRES2101-0033

Harnett County Department of Public Health Site Sketch

Property Location: 15 CLASSIC COVE COURT (DS 401 N.)

Issued To: NELSON ROMERO Subdivision CLASSIC COVE Lot # 1

Authorized State Agent: [Signature] Date: 04/23/2021
ANDREW CURRIN

MEET ONSITE
PRE-INSTALL

SUPPLY LINE RELOCATION

* REQUIRED SUPPLY LINE RELOCATION DUE TO NEAR ADDITION OVER
EXT LINES. SUPPLY LINE CAN BE ROUTED EXACTLY 5FT OFF NEW
ADDITION OR ROUTED TO LEFT AND ACROSS BACK

↳ IF ROUTED DOWN LEFT SIDE ENDS SHALL BE LOCATED W/ 2FT
SEPERATION AND SUPPLY LINE SHALL BE VERIFIED 5FT OFF
EXT POND. SAME 2FT SEPERATION BTL IE FLOW ON BOTTOM
139'

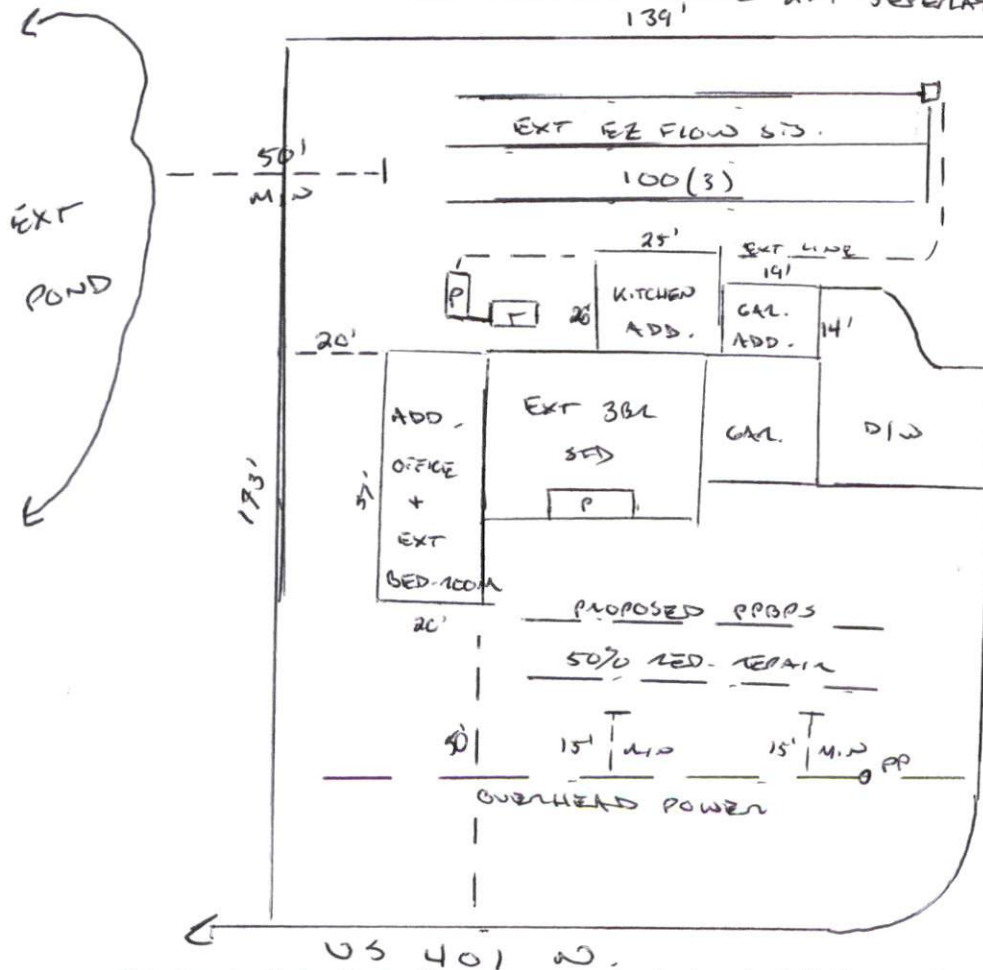

UPDATE REQUIREMENTS

- * UNCOVER SEPTIC TANK
- SANITARY TEE SHALL BE VERIFIED ONSITE
- * RISERS ON TANK AND PUMP SHALL BE ADDED IF DEEPER THAN 6IN [REQUIRED]
- * INITIAL SIS. SHALL BE DEEPER THAN 6IN
- IMPORT COVER SHALL BE ADDED [WILL SHOW]
- * PROTECTIVE BARRIER SHALL BE ADDED DUE TO NEW CONSTRUCTION ONSITE [REQUIRED]

This drawing is for illustrative purposes only. System installation must meet all pertinent laws, rules, and regulations.

* DO NOT DRIVE OR PARK ON SEPTIC AREA [REQUIRED]