

HTE# BUES2006-00462

Harnett County Department of Public Health

No. 26708

PERMIT # NA

Operation Permit

- Relocation 321429
 New Installation Septic Tank Nitrification Line Repair Expansion

PROPERTY LOCATION: 236 AVERY POND DR. (CHALSEATE RD)

Name: (owner) JONATHAN BOLLITS SUBDIVISION AVERY POND LOT # 66

System Installer: THORNTONS PLUMBING Registration # _____

Basement with plumbing: Garage Number of Bedrooms 4

Type of Water Supply: Community Public Well Distance from well NA feet

System Type: 25% REDUCTION SYS. IIB Types V and VI Systems expire in 5 years.

(In accordance with Table V a)

Owner must contact Health Department 6 months prior to expiration for permit renewal.

This system has been installed in compliance with applicable North Carolina General Statutes, Rules for Sewage Treatment and Disposal, and all conditions of the Improvement Permit and Construction Authorization.

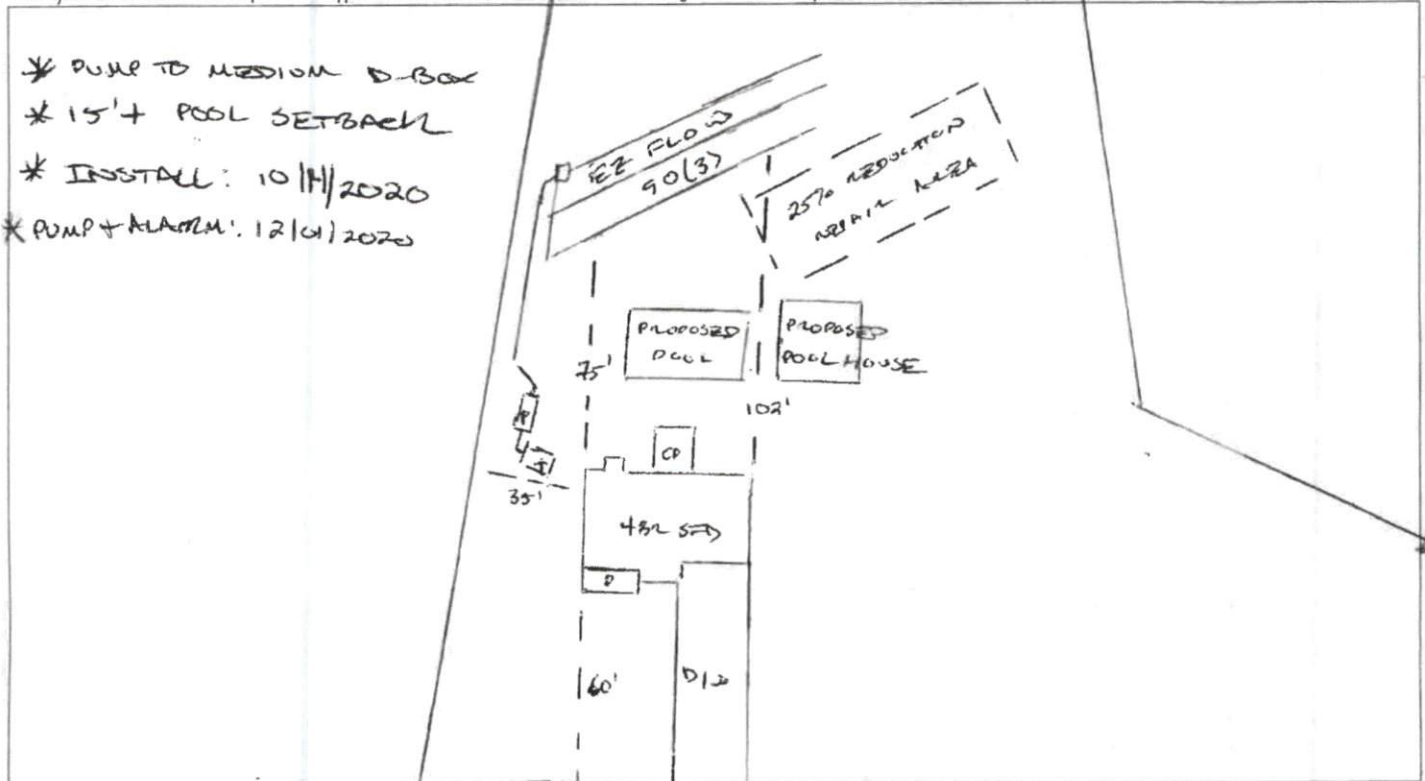

PERMIT CONDITIONS:

- I. Performance: System shall perform in accordance with Rule .1961.
 II. Monitoring: As required by Rule .1961.
 III. Maintenance: As required by Rule .1961. Other: _____
 Subsurface system operator required? Yes No
 If yes, see attached sheet for additional operation conditions, maintenance and reporting.
 IV. Operation: _____
 V. Other: _____

D-Box Pump Alarm H2O Line PWR Line

Following are the specifications for the sewage disposal system on the above captioned property.

Type of system: Conventional Other 22 FLOW IIB Septic Tank: 1000 (EXT) gallons Pump Tank: 1000 gallons
 Subsurface No. of exact length width of depth of
 Drainage Field ditches 3 of each ditch 90 feet ditches 3 feet ditches 24 inches
 French Drain Required: _____ Linear feet

Authorized State Agent

Date 12/01/2020

MAP NO. 2016-200-201

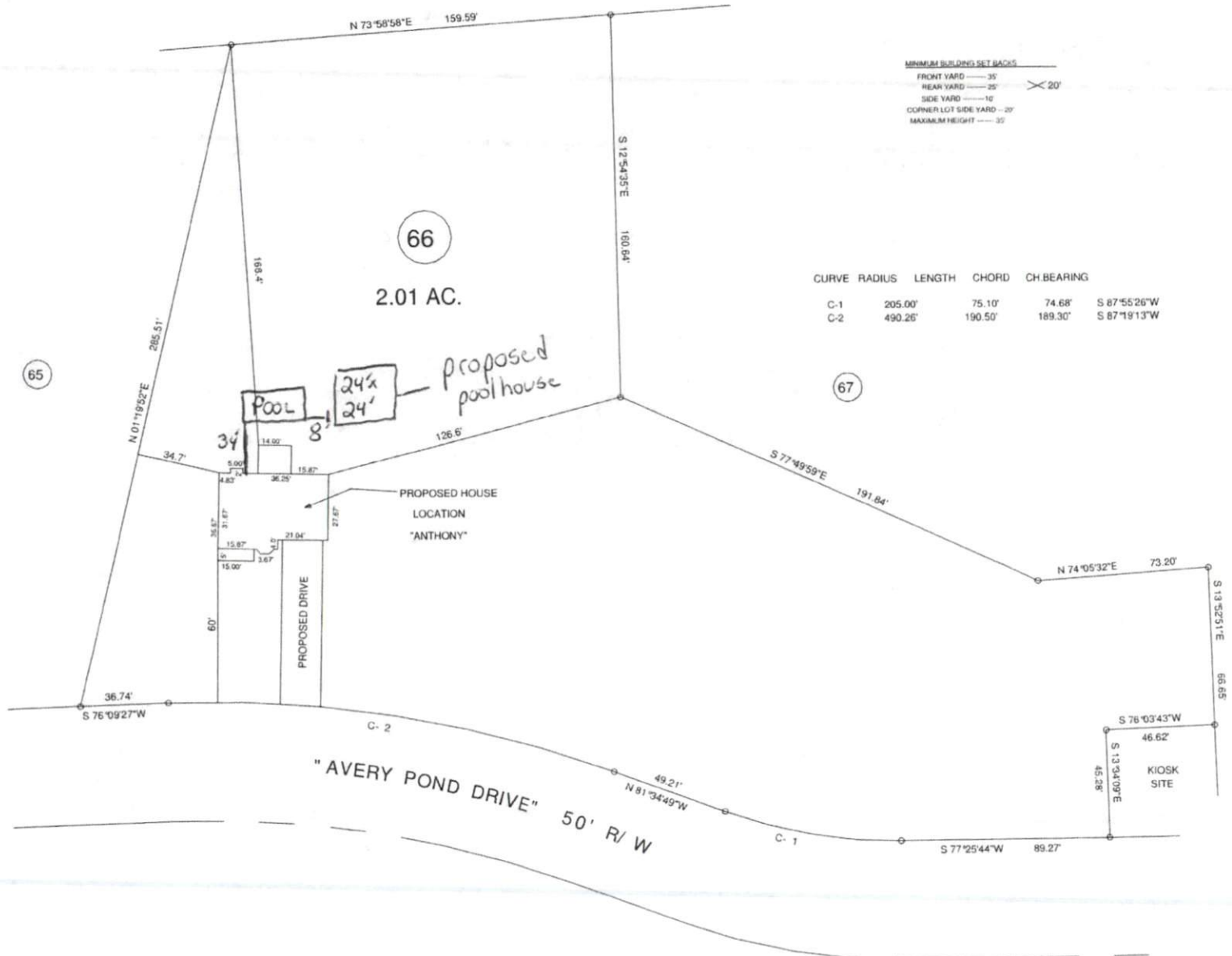

MAP REFERENCE: MAP NO. 2016-200-201

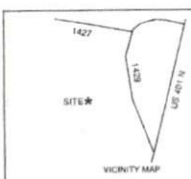

SURVEY FOR: PROPOSED PLOT PLAN - LOT - 66 "AVERY POND S/D", PHASE II		BENNETT SURVEYS 1662 CLARK RD., LILLINGTON, N.C. 27546 (910) 893-5252		F-1304
TOWNSHIP	HECTOR'S CREEK	COUNTY	HARNETT	15' 0 30' SCALE: 1" = 60' CHECKED & CLOSURE BY:
STATE	NORTH CAROLINA	DATE	FEBRUARY 13, 2017	SURVEYED BY: DRAWN BY: RVB
ZONE	WATERSHED DISTRICT	TAX PARCEL ID#	PH#	FIELD BOOK DRAWING NO. 17065