

original

# MICHAEL A. PARRISH and wife SANDRA W. PARRISH

LOT 11, LAURAL BROOK, PLAT CAB. E, SLIDE 160-D

HECTOR'S CREEK TOWNSHIP, HARNETT COUNTY NORTH CAROLINA

SCALE: 1" = 100'

N/F  
COTTON PROPERTY

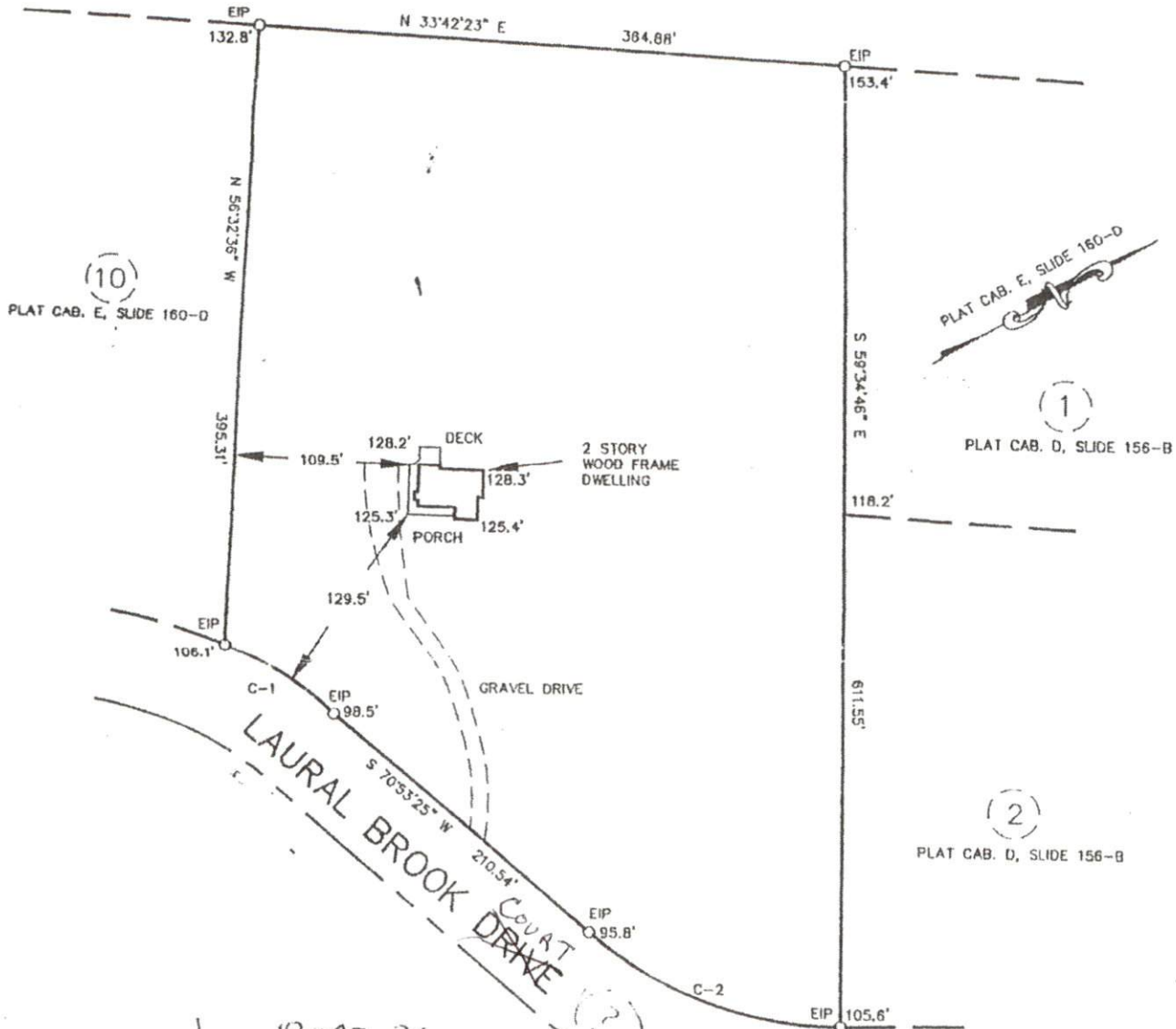

(10)  
PLAT CAB. E, SLIDE 160-D

PLAT CAB. E, SLIDE 160-D

(1)  
PLAT CAB. D, SLIDE 156-B

(2)  
PLAT CAB. D, SLIDE 156-B

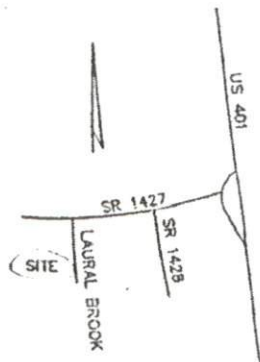

ROAD R/W  
BAR SCALE  
FLOOD HAZARD START  
ELEVATIONS?  
LOCATION SKETCH?  
DISTANCE TO INTERSECTION OF CONTROL COR.  
ERROR OF CLOSURE  
BAD DIRECTIONS

LEGEND  
EIP - EXISTING IRON PIPE  
IPS - IRON PIPE SET  
NIF - NO IRON FOUND  
PK - PK NAIL  
RRS - RAILROAD SPIKE

CURVE	RADIUS	LENGTH	CHORD	BEARING
C-1	237.39'	82.86'	82.46'	S 56°46'55" E
C-2	233.27'	169.48'	165.77'	N 70°17'44" W

ADDRESS:  
2407 LAURAL BROOK DRIVE  
FUQUAY-VARINA, N.C. 27526

ASHWORTH  
LAND SURVEYING

VICINITY MAP