

At least one of these windows must meet egress requirement.

NOTICE TO CONTRACTOR
All construction shall comply with current NC Building Codes and is subject to field inspection and verification.

APPROVED
United Building only review. Permit holder responsible for full compliance with the code.

09/13/2021

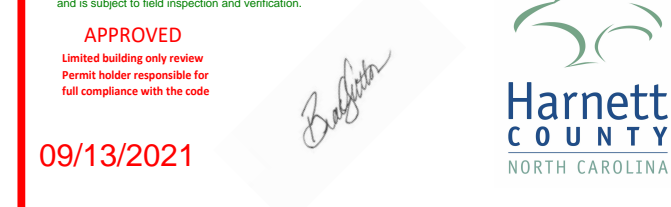



ROOF & FLOOR TRUSSES & BEAMS

Reilly Road Industrial Park
 Fayetteville, N.C. 28309
 Phone: (910) 864-8787
 Fax: (910) 864-4444

Bearing reactions less than or equal to 3000# are deemed to comply with the prescriptive Code requirements. The contractor shall refer to the attached Tables (derived from the prescriptive Code requirements) to determine the minimum foundation size and number of wood studs required to support reactions greater than 3000# but not greater than 15000#. A registered design professional shall be retained to design the support system for any reaction that exceeds those specified in the attached Tables. A registered design professional shall be retained to design the support system for all reactions that exceed 15000#.

Signature Sales Area
 Sales Area

LOAD CHART FOR JACK STUDS

(BASED ON TABLES R502.5(1) & (b))
 NUMBER OF JACK STUDS REQUIRED @ EA END OF HEADER/GIRDER

END REACTION (UP TO)	REQ'D STUDS FOR (1) PLY HEADER	END REACTION (UP TO)	REQ'D STUDS FOR (1) PLY HEADER	END REACTION (UP TO)	REQ'D STUDS FOR (1) PLY HEADER
1700	1	2550	1	3400	1
3400	2	5100	2	6800	2
5100	3	7650	3	10200	3
6800	4	10200	4	13600	4
8500	5	12750	5	17000	5
10200	6	15300	6		
11900	7				
13600	8				
15300	9				

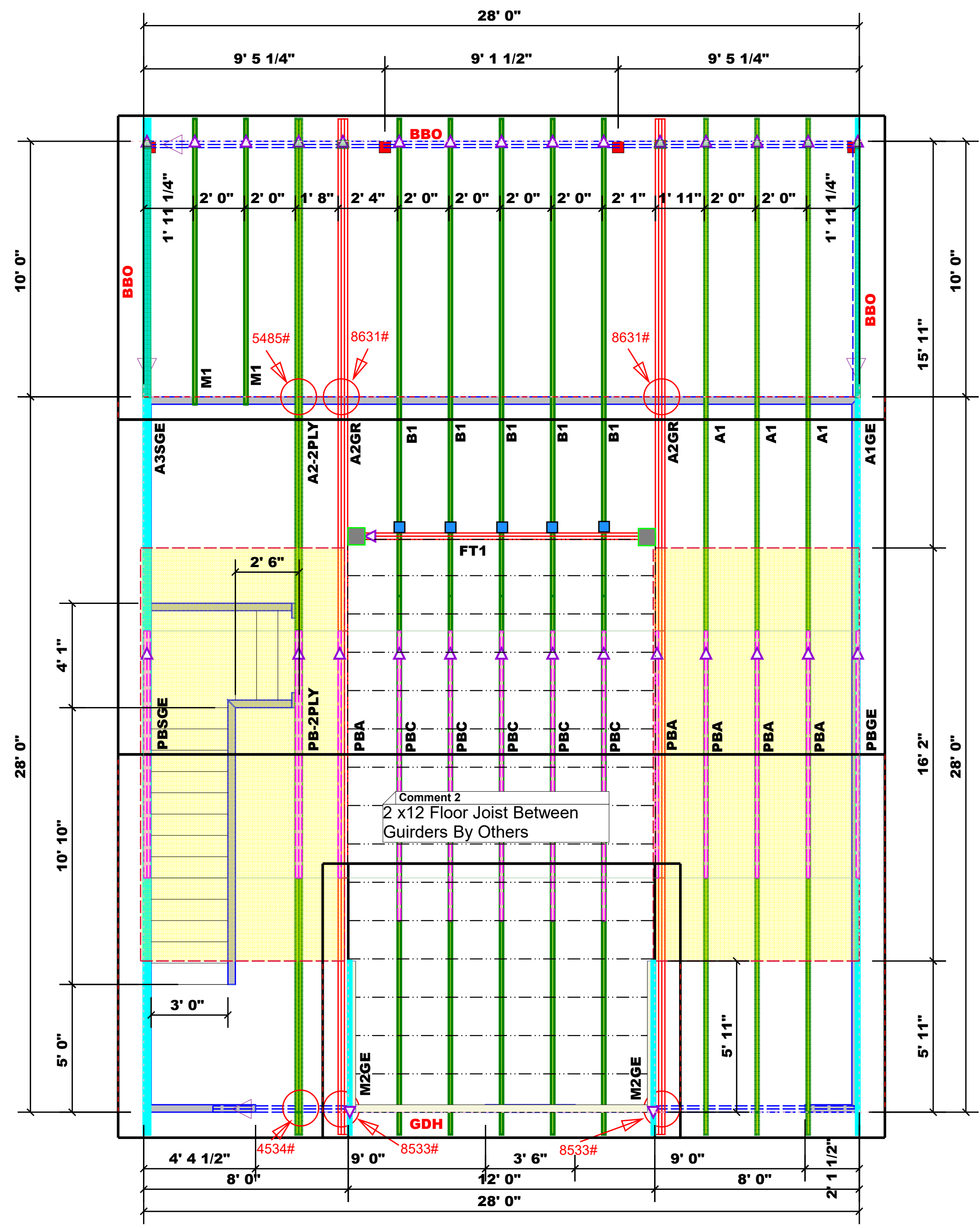

All Truss Reactions are Less than 3,000 lbs. Unless Noted Otherwise.

-- Denotes Reaction Greater than 3,000 lbs. Reaction / # of Studs

Roof Area = 1533 sq.ft.
 Ridge Line = 30 ft.
 Hip Line = 0 ft.
 Horiz. OH = 117.25 ft.
 Raked OH = 139.74 ft.
 Decking = 53 sheets

Truss Placement Plan
 SCALE: 1/4" = 1' 0"

Connector Information					Nail Information	
Sym	Product	Manuf	Qty	Supported Member	Header	Truss
■	HUS26	USP	5	NA	16d/3-1/2"	16d/3-1/2"
■	THD28-2	USP	2	NA	16d/3-1/2"	10d/3"

▲ = Indicates Left End of Truss (Reference Engineered Truss Drawing)
Do NOT Erect Truss Backwards

BUILDER	CASH	CITY / CO.	ADDRESS	MODEL	DATE REV.	DRAWN BY	SALES REP.
	J. A. Hart	Sanford / Lee	1606 Hoover Rd.	Model	/ /	Sales Area	Bob Lewis
JOB NAME	PLAN	SEAL DATE	QUOTE #	JOB #			
Ryan & Emily McNeil	Plan	Seal Date	Quote #	J0821-4934			

THIS IS A TRUSS PLACEMENT DIAGRAM ONLY. These trusses are designed as individual building components to be incorporated into the building design at the specification of the building designer. See individual design sheets for each truss design identified on the placement drawing. The building designer is responsible for temporary and permanent bracing of the roof and floor system and for the overall structure. The design of the truss support structure including headers, beams, walls, and columns is the responsibility of the building designer. For general guidance regarding bracing, consult BCSI-B1 and BCSI-B3 provided with the truss delivery package or online @ sbcindustry.com