

Good Hope Hospital Inc.  
 Deed Book 1865, Page 386  
 1 Map Book 7, Page 18

TOWN OF ERWIN

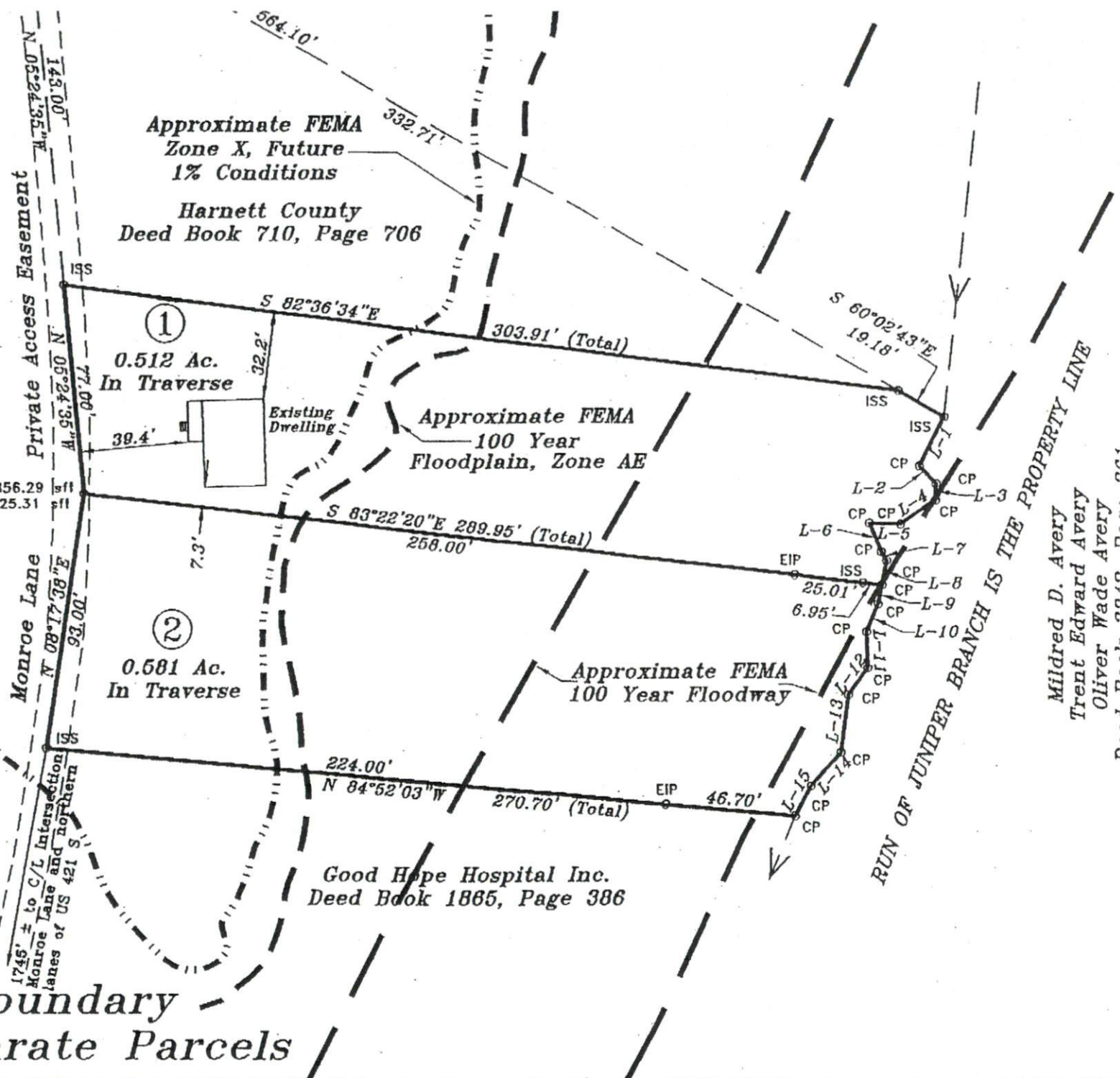

RUN OF JUNIPER BRANCH IS THE PROPERTY LINE  
 Mildred D. Avery  
 Trent Edward Avery  
 Oliver Wade Avery

Owned by, Surveyed and Mapped for:  
 Pamela M White

STANCIL & ASSOCIATES,  
 Professional Land Surveyors, P.A.C.