

**A.A. Takla Engineering, PLLC**

Consulting. Design. Efficiency.  
 NC Firm License # P-1446  
 718 Arnette Ave. Durham, NC 27701

Andy A. Takla, PE | AndyTakla@TaklaEngr.com | 919-423-0470

Project: 7150 NC HWY 27 East  
 Location: Coats, NC  
 Company: Riggs Custom Construction  
 Care of: Michael Riggs  
 Subject: Pavilion Design  
 Job No.: 0547-20

SHEET: 3 OF 3  
 SCALE: NTS  
 PRINT IN COLOR ON  
 11"X17" PAPER  
 PE SEAL FOR  
 STRUCTURAL ONLY



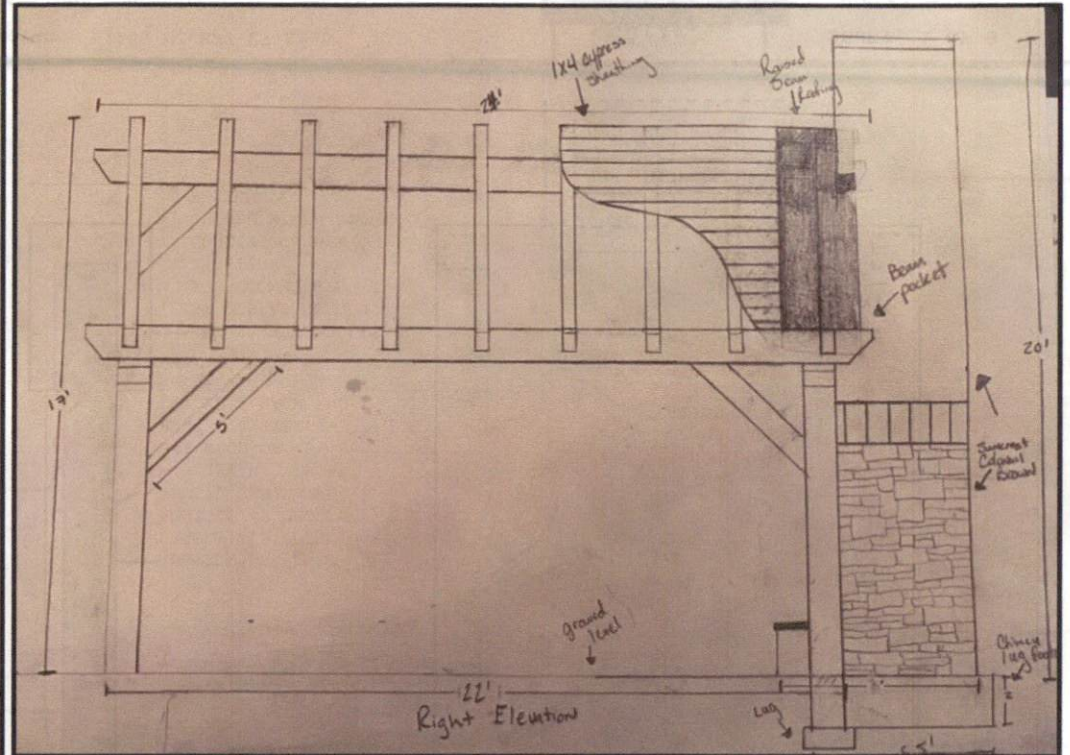
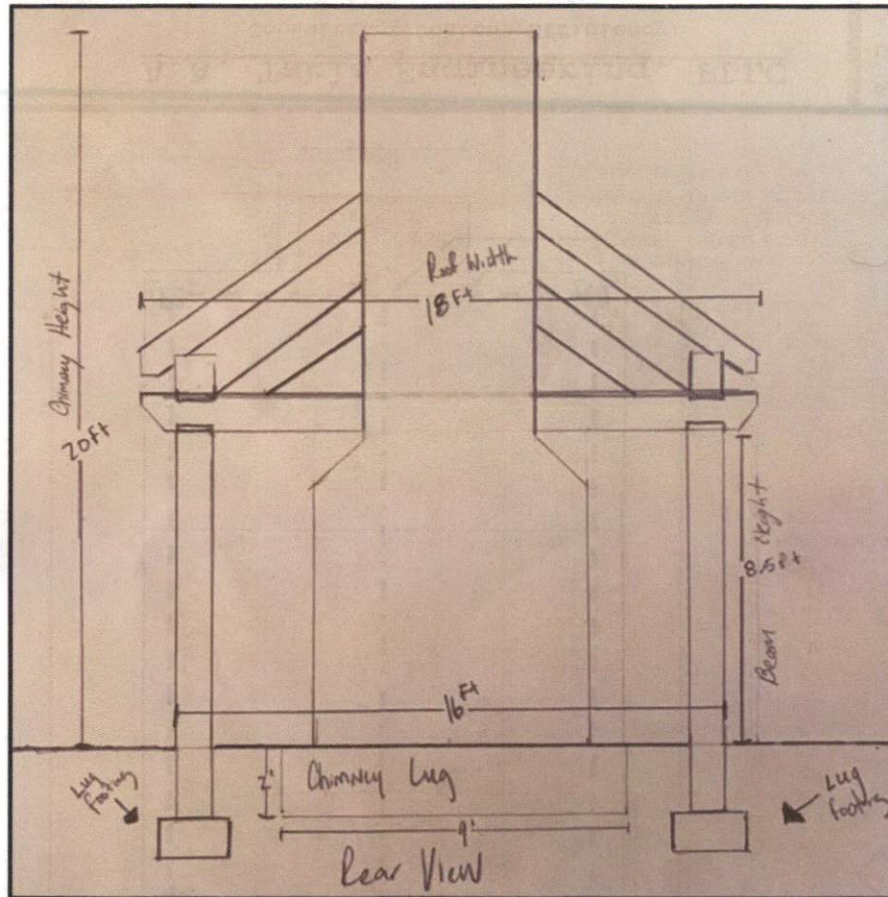

## A.A. Takla Engineering, PLLC

Consulting. Design. Efficiency.

NC Firm License # P-1446

718 Arnette Ave. Durham, NC 27701

Andy A. Takla, PE | AndyTakla@TaklaEngr.com | 919-423-0470

Project: 7150 NC HWY 27 East

Location: Coats, NC

Company: Riggs Custom Construction

Care of: Michael Riggs

Subject: Pavilion Design

Job No.: 0547-20

SHEET: 2 OF 3

SCALE: NTS

PRINT IN COLOR ON

11"X17" PAPER

PE SEAL FOR

STRUCTURAL ONLY

**FRAMING PLAN**

10"x10" ROUGH SAWN CYPRESS POSTS PER POST DETAIL. TYP @ EACH CORNER

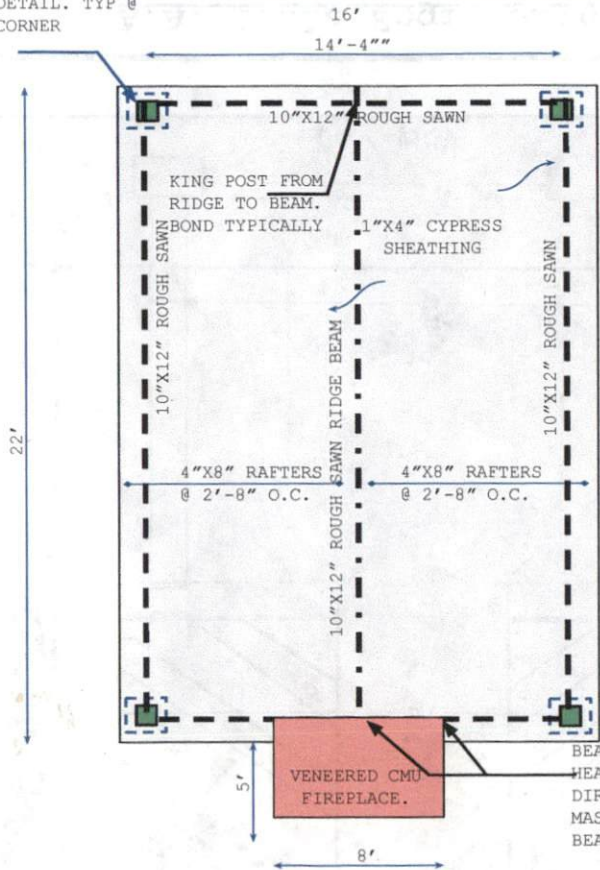

**POST AND FOOTING DETAIL**

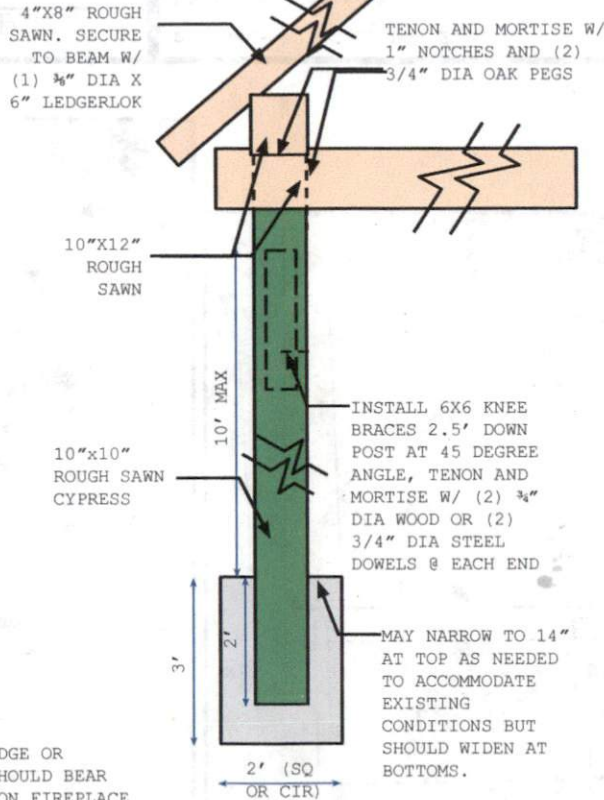

**FOUNDATION PLAN**

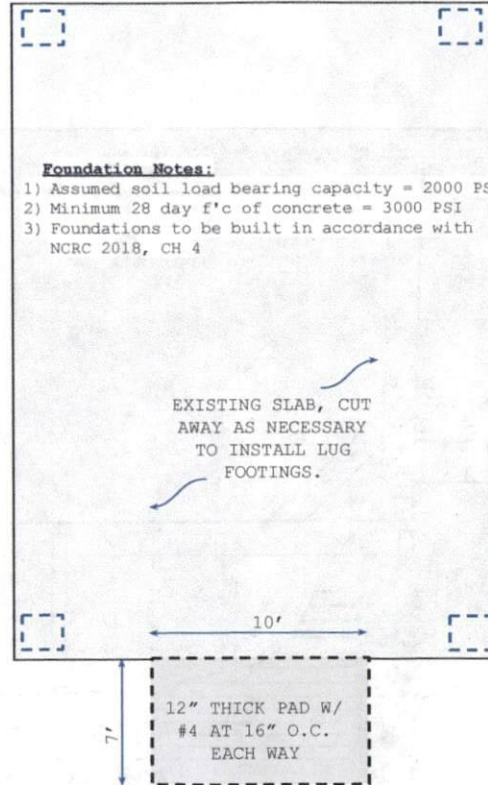

**A.A. Takla Engineering, PLLC**

Consulting. Design. Efficiency.

NC Firm License # P-1446  
718 Arnette Ave. Durham, NC 27701

Andy A. Takla, PE | AndyTakla@TaklaEngr.com | 919-423-0470

**Project:** 7150 NC HWY 27 East  
**Location:** Coats, NC  
**Company:** Riggs Custom Construction  
**Care of:** Michael Riggs  
**Subject:** Pavilion Design  
**Job No.:** 0547-20

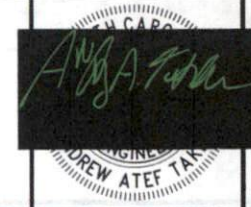

**SHEET:** 1 OF 3  
**SCALE:** 1/4" = 1'  
**PRINT IN COLOR ON 11"X17" PAPER**  
**PE SEAL FOR STRUCTURAL ONLY**