

Apex

4709
Mobile
Home

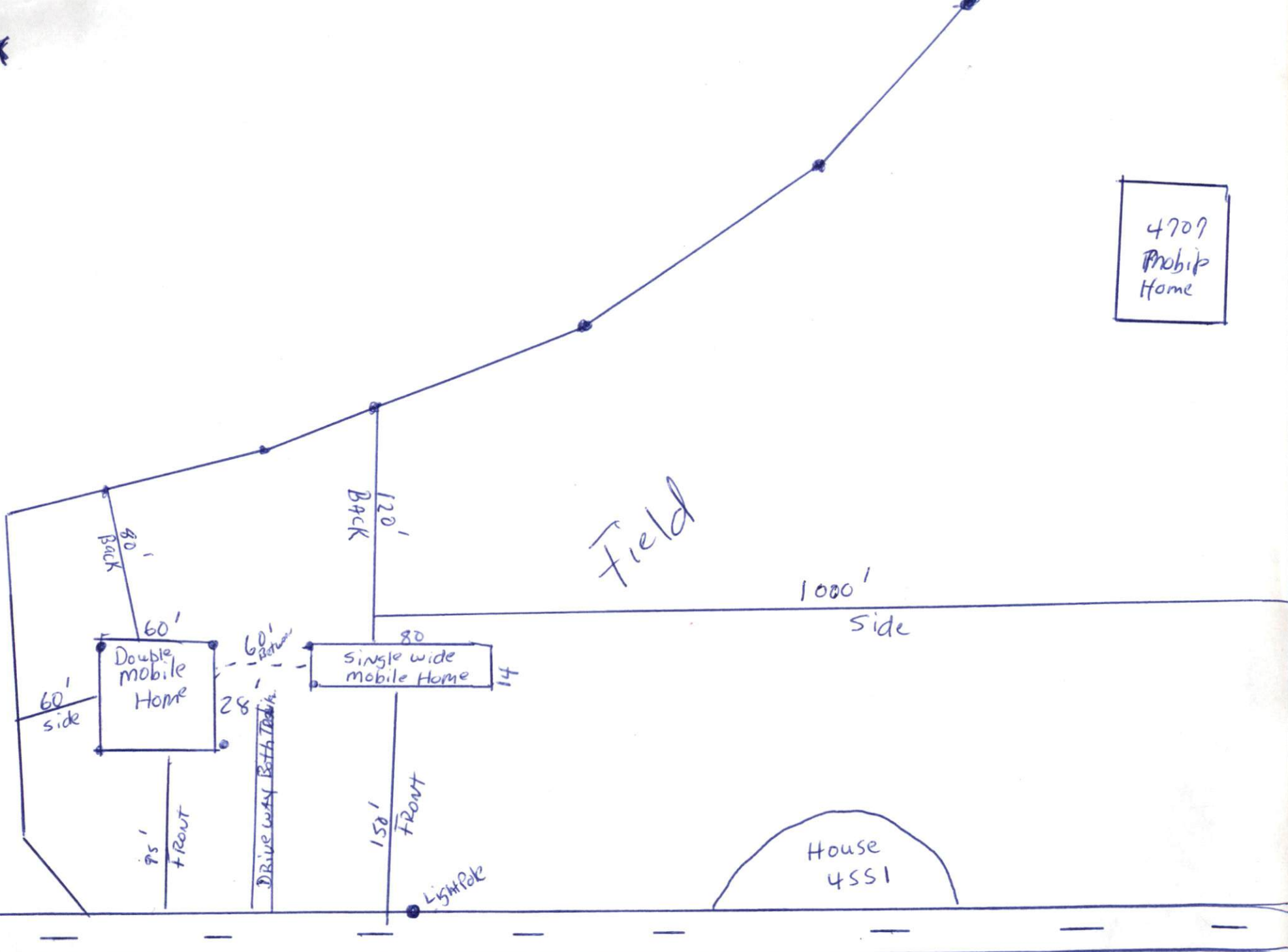

Old Stage Road

Harnett GIS

NOT FOR LEGAL

Prince Farm



Harnett County GIS, Harnett County Public Utilities



GIS/E-911 Addressing

October 20, 2020

- | | | | |
|-------------------------------|-------------------------|--------------|---------|
| Recycle Center | Harnett County Boundary | NC | Parcels |
| Landfills | Address Numbers | US | |
| Surrounding County Boundaries | Airport | Roads | |
| Federal Property | Major Roads | Mile_Markers | |
| City Limits | Interstate | Railroad | |

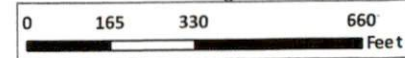
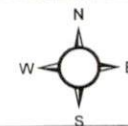

1 inch = 376 feet

Print this page



Property Description:

22.09ACS J N FLOWERS LULA PRINCE

Harnett County GIS

PID: 040692 0017

PIN: 0692-08-1120.000

REID: 0027495

Subdivision:

Taxable Acreage: 22.090 AC ac

Caclulated Acreage: 24.79 ac

Account Number: 1500025363

Owners: JOHNSON ROBIN EDA & PRINCE CHRISTOPHER ROBERT

Owner Address : 1530 LAFAYETTE RD FUQUAY VARINA, NC 27526

Property Address: 4551 OLD STAGE RD N ANGIER, NC 27501

City, State, Zip: ANGIER, NC, 27501

Building Count: 1

Township Code: 04

Fire Tax District: Angier Black River

Parcel Building Value: \$17760

Parcel Outbuilding Value : \$11400

Parcel Land Value : \$166150

Parcel Special Land Value : \$37850

Total Value : \$195310

Parcel Deferred Value : \$128300

Total Assessed Value : \$67010

Neighborhood: 00401

Actual Year Built: 1880

TotalAcutalAreaHeated: 650 Sq/Ft

Sale Month and Year: 3 / 1989

Sale Price: \$0

Deed Book & Page: 879-0587

Deed Date: 604713600000

Plat Book & Page: -

Instrument Type: WD

Vacant or Improved:

QualifiedCode: X

Transfer or Split:

Within 1mi of Agriculture District: Yes

Prior Building Value: \$12810

Prior Outbuilding Value : \$13900

Prior Land Value : \$186340

Prior Special Land Value : \$57450

Prior Deferred Value : \$128890

Prior Assessed Value : \$213050

Generating Map...

Farm Exempt