

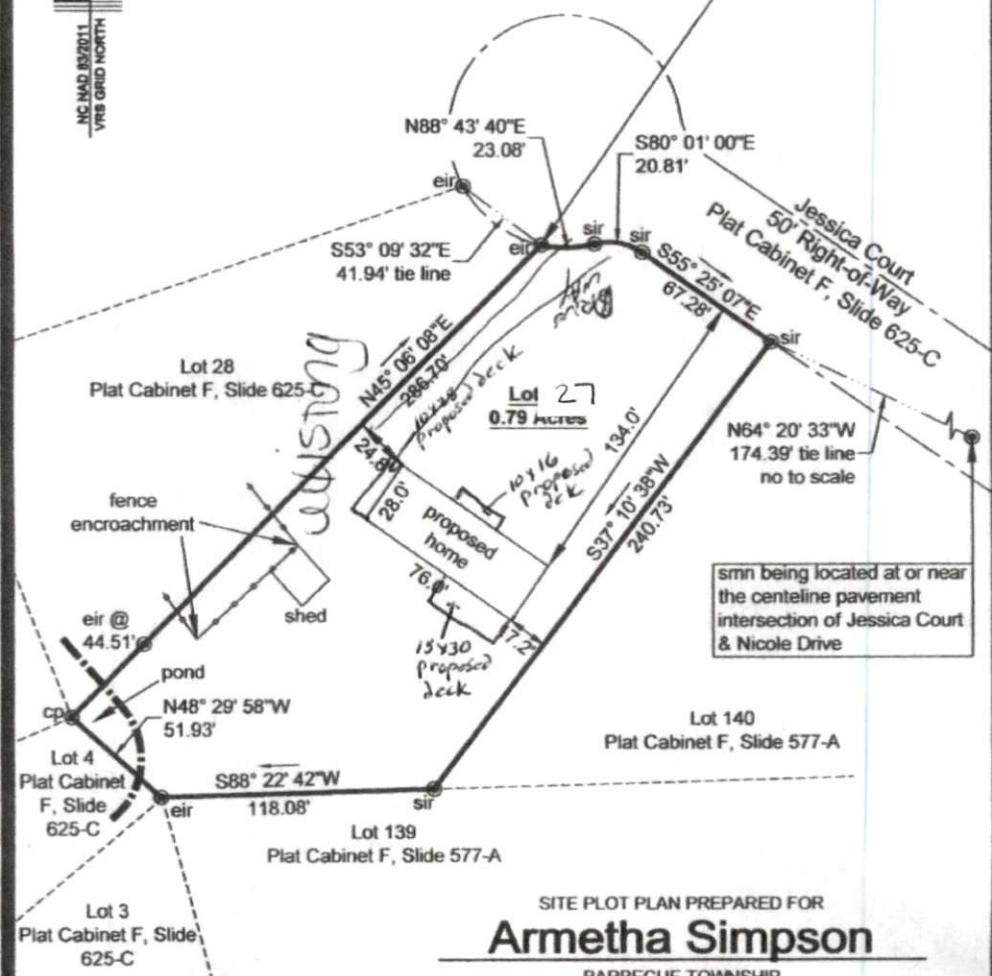

Control Corner EIR
N: 572241.45'
E: 1983593.58'
NAD(83/2011)



SITE PLOT PLAN PREPARED FOR
Armetha Simpson

BARBECUE TOWNSHIP
HARNETT COUNTY NORTH CAROLINA
OCTOBER 29, 2020 SCALE 1"= 60'
TITLE REFERENCE: DEED BOOK 3836, PAGE 19
LOT 27, PLAT CABINET F, SLIDE 625-C
PIN - 9587-32-5132.000

I, JOHN D. POWERS JR., PLS L-3719, CERTIFY THAT THIS MAP WAS DRAWN UNDER MY SUPERVISION FROM AN ACTUAL SURVEY MADE UNDER MY SUPERVISION, DEED AND DESCRIPTION RECORDED IN PLAT CABINET F, SLIDE 625-C, THAT THE RATIO OF PRECISION AS CALCULATED BY LATITUDE AND DEPARTURES IS 1/110,000+- THAT THE BOUNDARIES NOT SURVEYED ARE SHOWN AS BROKEN LINES PLOTTED FROM INFORMATION FOUND IN BOOKS REFERENCED, THAT THIS MAP WAS PREPARED IN ACCORDANCE WITH G.S. 47-60 AS AMENDED WITNESS MY HAND AND SEAL THIS 29TH DAY OF OCTOBER, A.D., 2020

JOHN D. POWERS, JR. PROFESSIONAL LAND SURVEYOR L-3719

LEGEND

eir - existing iron rod found
cp - calculated point (no stake set)
----- right of way line plotted
----- surveyed line
----- line plotted (not surveyed)

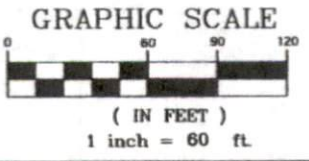

Powers Surveying
John D. Powers, Jr. PLS L-3719

 750 South Roberts Avenue
Lumberton, North Carolina 28358
910-738-6980
Firm License: F-1359



DRAWING #: 20-500.DWG