

FRONT ELEVATION
Scale 1/8" = 1'-0"

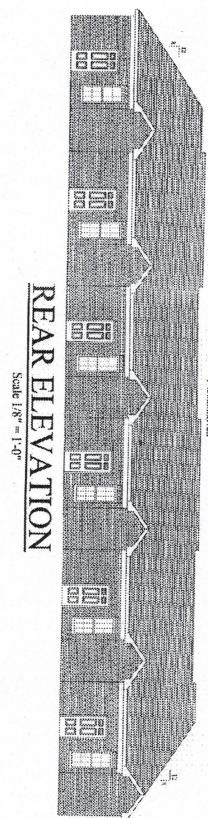

REAR ELEVATION
Scale 1/8" = 1'-0"

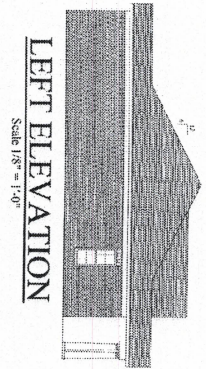

LEFT ELEVATION
Scale 1/8" = 1'-0"

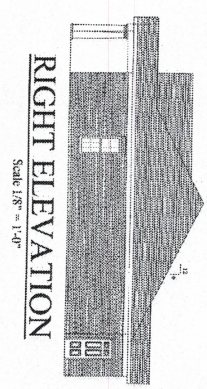

RIGHT ELEVATION
Scale 1/8" = 1'-0"

THIS PLAN IS DESIGNED TO MEET THE REQUIREMENTS OF THE NORTH CAROLINA RESIDENTIAL CODE 2018 EDITION

1	DATE: March 21, 2018	THESE DOCUMENTS ARE THE PROPERTY OF CAMPBELL POINTE PARTNERS, LLC. ANY REPRODUCTION OR DISTRIBUTION OF THESE DOCUMENTS WITHOUT THE WRITTEN PERMISSION OF CAMPBELL POINTE PARTNERS, LLC IS STRICTLY PROHIBITED.	ELEVATIONS 1 Bedroom / 1 Bath 6 Unit Building Type 'B' Option 'A' Units per ICC A117.1-2009	CAMPBELL POINTE PARTNERS, LLC 2323 Keith Hills Rd. Lillington, NC 27546 Phone: (910) 814-4236 Fax: (520) 842-3303	Jason Price Construction Inc. 2323 Keith Hills Rd. Lillington, NC 27546 Phone: (910) 814-4236 Fax: (520) 842-3303
	SCALE: As Shown				

THIS PLAN IS DESIGNED TO MEET THE REQUIREMENTS OF THE NORTH CAROLINA RESIDENTIAL CODE 2018 EDITION

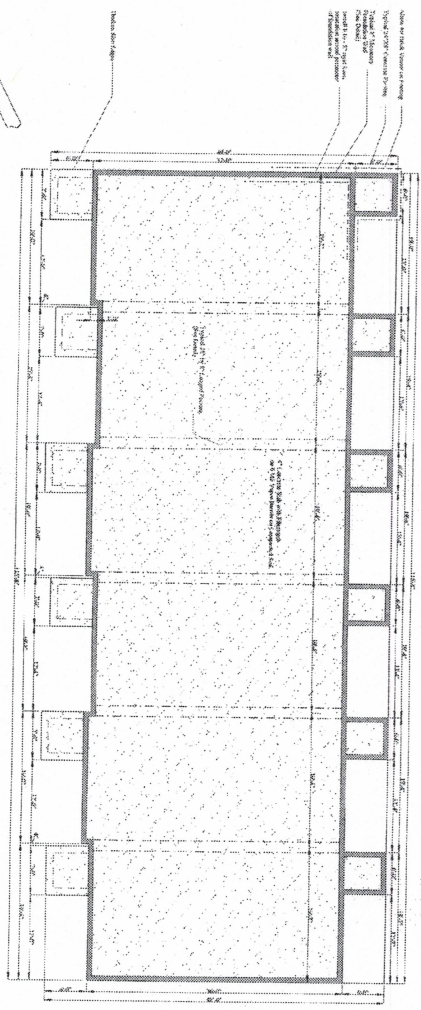

OVERALL FOUNDATION

Scale = 1/8" = 1'-0"
 ALL FOUNDATION DIMENSIONS ARE TO FINISH
 BUILDING TO BE BRICK VENEER

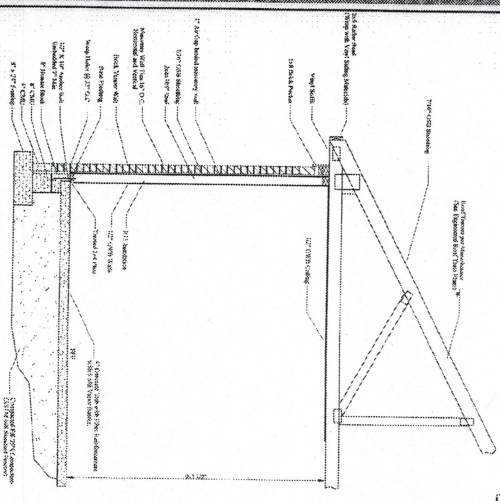

WALL SECTION

Not to Scale

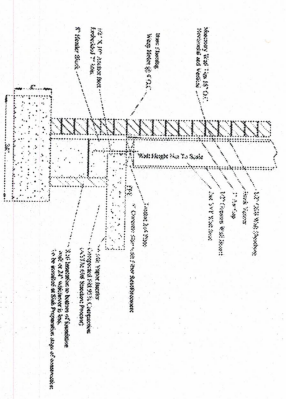

FOUNDATION DETAIL

Not to Scale

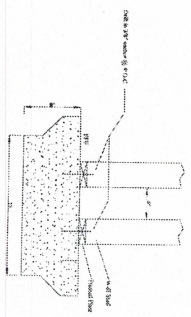

LUGGED FOOTING DETAIL

Not to Scale

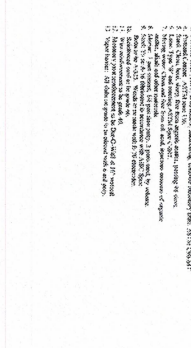

FOUNDATION PLAN

Scale 1/8" = 1'-0"

4221 Heated Sq. Ft.
 216 Unheated Sq. Ft. - Storage Areas
 229 Unheated Sq. Ft. - Front Porches

FOUNDATION ANCHOR NOTES

1. All foundation anchors shall be installed in accordance with the manufacturer's instructions.
2. All foundation anchors shall be installed in accordance with the manufacturer's instructions.
3. All foundation anchors shall be installed in accordance with the manufacturer's instructions.
4. All foundation anchors shall be installed in accordance with the manufacturer's instructions.
5. All foundation anchors shall be installed in accordance with the manufacturer's instructions.
6. All foundation anchors shall be installed in accordance with the manufacturer's instructions.
7. All foundation anchors shall be installed in accordance with the manufacturer's instructions.
8. All foundation anchors shall be installed in accordance with the manufacturer's instructions.
9. All foundation anchors shall be installed in accordance with the manufacturer's instructions.
10. All foundation anchors shall be installed in accordance with the manufacturer's instructions.
11. All foundation anchors shall be installed in accordance with the manufacturer's instructions.
12. All foundation anchors shall be installed in accordance with the manufacturer's instructions.

GENERAL NOTES:

1. All foundation anchors shall be installed in accordance with the manufacturer's instructions.
2. All foundation anchors shall be installed in accordance with the manufacturer's instructions.
3. All foundation anchors shall be installed in accordance with the manufacturer's instructions.
4. All foundation anchors shall be installed in accordance with the manufacturer's instructions.
5. All foundation anchors shall be installed in accordance with the manufacturer's instructions.
6. All foundation anchors shall be installed in accordance with the manufacturer's instructions.
7. All foundation anchors shall be installed in accordance with the manufacturer's instructions.
8. All foundation anchors shall be installed in accordance with the manufacturer's instructions.
9. All foundation anchors shall be installed in accordance with the manufacturer's instructions.
10. All foundation anchors shall be installed in accordance with the manufacturer's instructions.
11. All foundation anchors shall be installed in accordance with the manufacturer's instructions.
12. All foundation anchors shall be installed in accordance with the manufacturer's instructions.

<p>DATE: 11/11/2019</p> <p>SCALE: 1/8" = 1'-0"</p> <p>3</p>	<p>FOUNDATION PLAN 1 Bedroom / 1 Bath 6 Unit Building Type 'B' Option 'A' Units per ICC A117.1-2009</p>	<p>CAMPBELL POINTE PARTNERS, LLC 2323 Keith Hills Rd. Lillington, NC 27546 Phone: (910) 814-4236 Fax: (520) 842-3303</p>	<p>Jason Price Construction Inc. 2323 Keith Hills Rd. Lillington, NC 27546 Phone: (910) 814-4236 Fax: (520) 842-3303</p>
---	--	--	--