



VICINITY MAP
(NTS)

AREA BY COORDINATES

THIS LOT IS NOT LOCATED IN
FLOOD HAZARD SOIL PER
FEMA MAP #37085C0050 D
EFF. DATE APRIL 16, 1990

EIP - EXIST IRON PIPE

JAMES A. GREGORY
D.B. 634 PG. 387

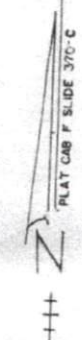
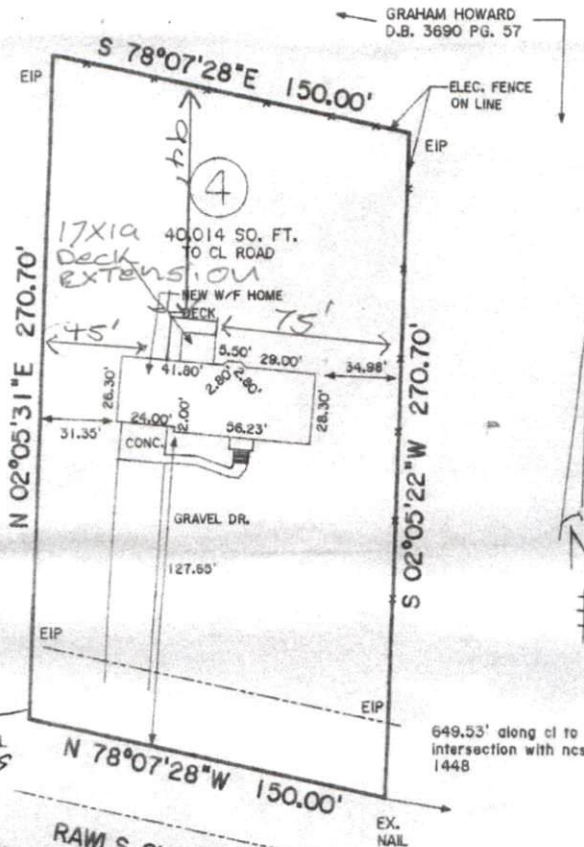

RAWLS CHURCH ROAD
N.C.S.R. 1450
(60' R/W)

PHYSICAL SURVEY FOR
**PHIL &
JOANNE WILSON**

LOT 4 GRAHAM F. HOWARD SR.
PLAT CAB. F SLIDE 370-C
BLACK RIVER TOWNSHIP
HARNETT COUNTY
NORTH CAROLINA
ZONED: RA-40
SCALE: 1" = 60'

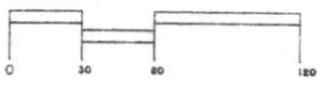

BENTON DEWAR & ASSOCIATES
REGISTERED LAND SURVEYORS
5920 HONEYCUTT ROAD
HOLLY SPRINGS, NC 27540
(919)-552-9813 95-260

I, BENTON W. DEWAR CERTIFY THAT THIS PLAT WAS DRAWN UNDER MY SUPERVISION FROM AN ACTUAL SURVEY MADE UNDER MY SUPERVISION; THAT THE RATIO OF PRECISION IS 1:10,000; THAT THE BOUNDARIES NOT SURVEYED ARE SHOWN AS BROKEN LINES PLOTTED FROM INFORMATION FOUND IN BOOK 2425 PAGE 510; THAT THIS PLAT WAS PREPARED IN ACCORDANCE WITH G.S. 47-30 AS AMENDED. WITNESS MY ORIGINAL SIGNATURE

REGISTRATION NUMBER AND SEAL THIS 17TH DAY OF SEPT. 1995

Benton W. Dewar
REGISTERED LAND SURVEYOR L - 5040

WAKE COUNTY - NORTH CAROLINA

I, A NOTARY PUBLIC OF THE COUNTY AND STATE AFORESAID, CERTIFY THAT BENTON W. DEWAR, A REGISTERED LAND SURVEYOR PERSONALLY APPEARED BEFORE ME THIS DAY AND ACKNOWLEDGED THE EXECUTION OF THE FOREGOING INSTRUMENT.

WITNESS MY HAND AND OFFICIAL SEAL, THIS 15TH DAY OF SEPT. 1995

Norman Phoser
NOTARY PUBLIC MY COMMISSION EXPIRES