

NOTICE TO CONTRACTOR
 All construction work done under this permit is subject to the Building Code
 and is subject to the inspection and approval of the Building Code
APPROVED
 Harnett County Building Department
 Permit Number: 2020-00000-00000-00000
 All construction work is subject to the Building Code
 12/07/2020

Signature



Ground

EXISTING STRUCTURE

EXISTING STRUCTURE



2567 Ragner McComb Rd

EXISTING STRUCTURE

EXISTING STRUCTURE

EXISTING STRUCTURE

Door

KNEE WALLS for WINDOWS

P

C

C

C

ROOF LINE

ROOF LINE

NEW ALUMINUM AWNING
OVER EXISTING CEMENT
PATIO

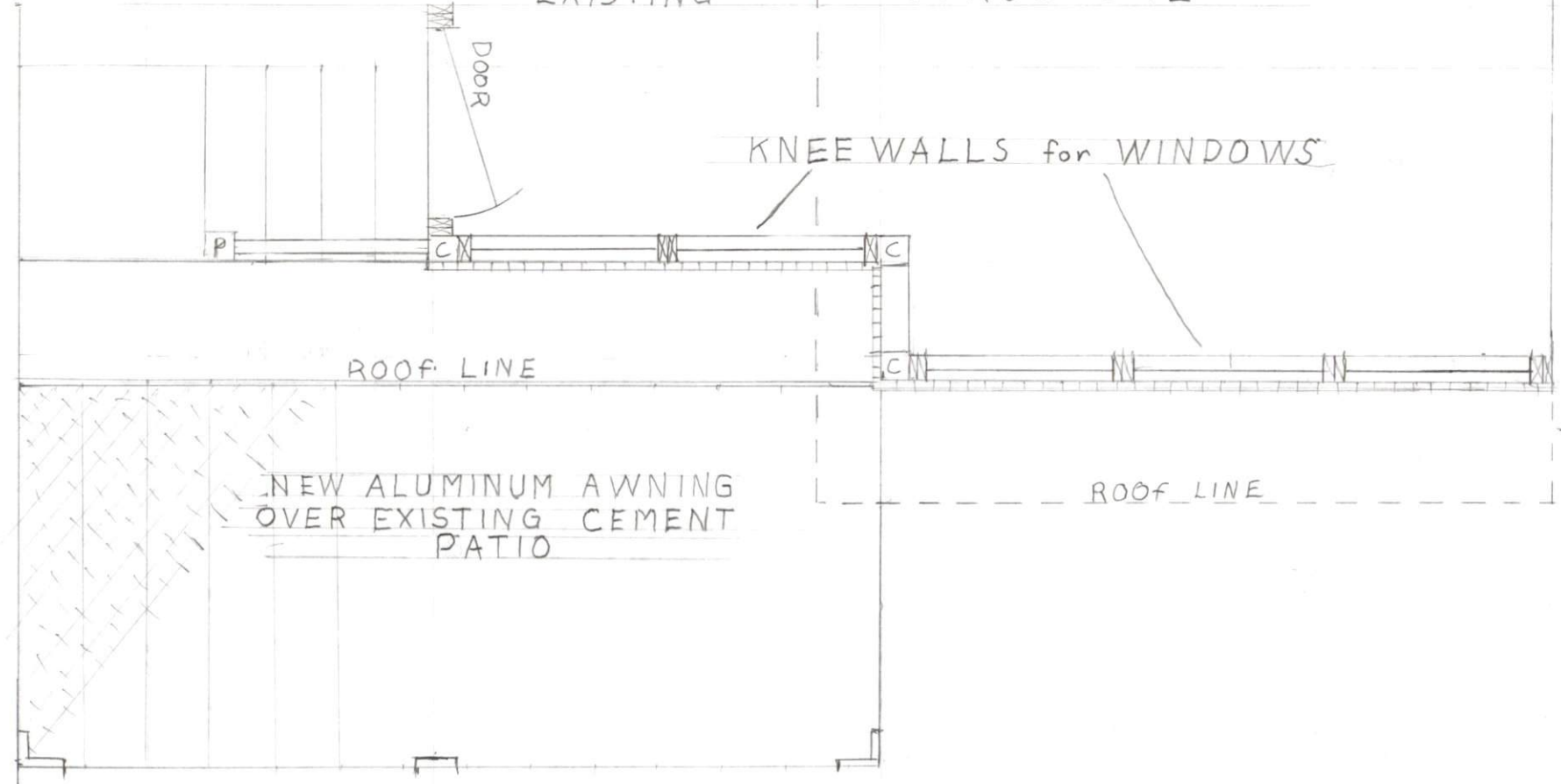

FOR IAPMOES APPRC

DATE REVISION 12/12/19

TJC

IT #0115 IAPMO PAGE NUMBER 17 OF 25

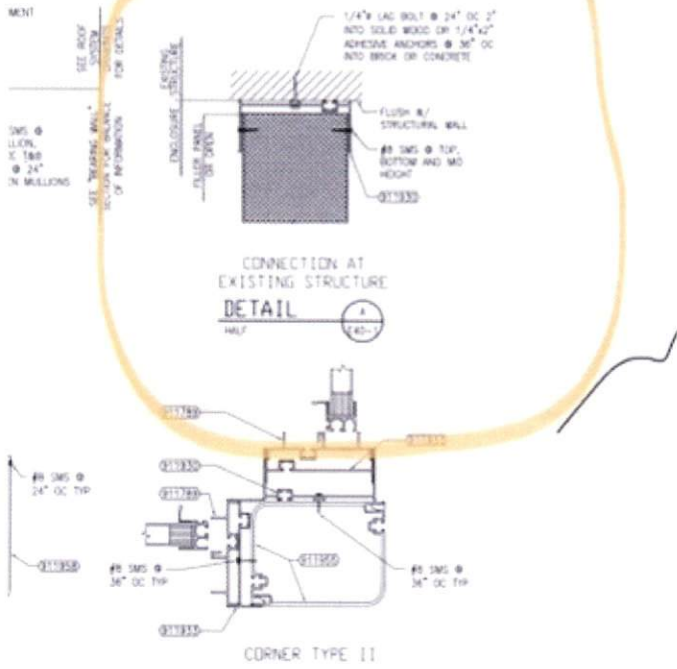

THERMAL VIEW SUNROOM

A SUPERIOR MASON PRODUCT

MASTER PLAN SHEET FOR SYSTEMS UNDER A MONOSLOPE ROOF

VALID ONLY FOR ZIP CODE: 28356
 VALID ONLY FOR: Sean France Inc.
 FOR PERMIT USE WITHIN 14 DAYS OF DIGITAL SEAL
 PE027234 CA-C-4561

DESIGN NOTES:

1) THIS STRUCTURE HAS BEEN DESIGNED & COMPLIES WITH THE REQUIREMENTS OF THE 2012 INTERNATIONAL BUILDING CODE. CONTRACTOR SHALL INVESTIGATE AND CONFORM TO ALL LOCAL BUILDING CODE AMENDMENTS WHICH MAY APPLY. DESIGN CRITERIA OR SPANS BEYOND STATED HEREIN MAY REQUIRE ADDITIONAL SITE SPECIFIC SEALED ENGINEERING. ALL LOADS BASED ON RISK CATEGORY II UP TO Vult=180 MPH, Vwind=139.50 MPH, EXP 'C', Kd=0.85, Kt=1.0 (FLAT OR UNOBSTRUCTED TERRAIN ONLY), ENCLOSED (Gcpi= +/-0.18), 15' MRH PER ASCE 7-10 AS APPLICABLE ENCLOSURES DESIGNED AS CATEGORY II PER AAMA/NPEA/NSA 2100.
 ** THIS DOCUMENT SHALL NOT BE USED OR REPRODUCED WITHOUT THE ORIGINAL SIGNATURE & RAISED SEAL OF A CERTIFIED PROFESSIONAL ENGINEER

DIGITAL SEAL NOTES:

NOTICE: IF THIS SHEET DOES NOT CONTAIN AN ORIGINAL SIGNATURE & ENGINEER SEAL
 IF THERE IS A DIGITAL SIGNATURE ON SHEET 1, THE DIGITALLY SIGNED FILE, SHALL REMAIN IN DIGIT. PRINTED COPIES OF THIS DOCUMENT ARE NOT CONSIDERED SEALED. IF THERE IS NO DIGITAL SIGNATURE ON SHEET 1 OF THIS SHEET, THIS SHEET IS A COPY/DRAFT.

Digitally signed by Frank Bennardo
 Date: 2020.11.19 10:39:58 -05'00'

GENERAL NOTES:

- THE EXISTING STRUCTURE MUST BE CAPABLE OF SUPPORTING THE LOADED SUPERIOR MASON STRUCTURE AS DETERMINED BY OTHERS OR BY SPECIAL ENGINEERING BY UNDERSIGNED ENGINEER ATTACHED HERETO. NO WARRANTY IS CONTAINED HEREIN.
- WALL MEMBERS SHALL BE CONSTRUCTED USING MINIMUM TYPE 3005-H25 ALUMINUM FACINGS, (1) OR (2) PCF ASTM C-578 CARPENTER BRAND EPS. ADHERE TO ALUMINUM FACINGS WITH ASHLAND CHEMICAL 2020 ISO GRIP FABRICATION TO BE BY ELITE PANEL PRODUCTS ONLY IN ACCORDANCE WITH APPROVED FABRICATION METHODS.
- ALL EXTRUSIONS SHALL BE ALUMINUM ALLOY TYPE 6063-T6 OR BETTER.
- ALL FASTENERS TO BE ASTM F993, CW 316 STAINLESS STEEL, SAE GRADE 2 STEEL MIN. OR CADMIUM PLATED OR OTHER CORROSION RESISTANT MATERIAL AND SHALL COMPLY WITH THE 2010 ALUMINUM DESIGN MANUAL, THE ALUMINUM ASSOCIATION, INC., & APPLICABLE FEDERAL, STATE, AND LOCAL CODES.
- FASTENERS SHALL HAVE A HEAD AND/OR BE PROVIDED WITH 1/2" DIAMETER WASHER MINIMUM UNLESS NOTED OTHERWISE. FOR ALUMINUM MEMBERS ALL ANCHORS SHALL BE SPACED WITH 2x DIAMETER END DISTANCE AND 2.5x DIAMETER MIN. SPACING TO ADJACENT ANCHORS. UNLESS NOTED OTHERWISE, PROVIDE (5) PITCHES MIN PAST THE THREAD PLANE FOR ALL SCREW CONNECTIONS.
- ANY FASTENER STRIPPED OR NOT ADEQUATELY HOLDING SHALL BE REPLACED.
- THE CONTRACTOR IS RESPONSIBLE TO INSULATE ALUMINUM MEMBERS FROM DISSIMILAR METALS TO PREVENT ELECTROLYSIS.
- ALL CONCRETE ANCHORS MUST BE CARBON STEEL ULTRACONS BY 'ELCO' OR EQUIVALENT W/ 1/2" EMBED, 2" MIN. EDGE DISTANCE, FASTENED TO MINIMUM 3192PSI MIN. UNCRACKED CONCRETE.
- IF REQUIRED BY CODE, THE EPS CORE SHALL BE SEPARATED FROM THE BUILDING INTERIOR BY A 15 MINUTE THERMAL BARRIER OF APPROVED 5/8" INCH GYPSUM WALLBOARD OR EQUAL. SUPERIOR MASON CAN PROVIDE UL715 (INTERIOR) OR CLASS (EXTERIOR) PANEL TO SATISFY CODE PROVIDED ALUM. & EPS MEET SPECS ABOVE.
- SOLID WALL KICKPLATE SHALL NOT BE GREATER THAN 25% OF THE TOTAL WALL HEIGHT.
- WINDOWS AND DOORS SHALL BE BY OTHERS IN ACCORDANCE WITH REQUIRED WIND PRESSURES STATED IN TABLES & SHALL MEET ALL PRODUCT APPROVAL REQUIREMENTS. THIS ENCLOSURE IS **NOT IMPACT RESISTANT**. SHUTTERS SHALL NOT BE INSTALLED TO THIS ENCLOSURE. WHEN REQUIRED BY CODE, AN APPROVED IMPACT PROTECTION SYSTEM SHALL BE INSTALLED AT THE HOST STRUCTURE. HOST STRUCTURE DOORS AND WINDOWS ARE NOT TO BE REMOVED EXISTING TO THIS ENCLOSURE. THIS ENCLOSURE IS NON-HABITABLE SPACE.
- ALUMINUM MEMBERS IN CONTACT WITH CONCRETE & WOOD SHALL BE PROTECTED BY 'KOPPERS BITUMINOUS PAINT' OR MFR. EQUAL IN ACCORDANCE WITH APPLICABLE CODE REQUIREMENTS.
- ELECTRICAL GROUND AND ALL RELATED WIRING AND CONSIDERATIONS TO BE DESIGNED BY OTHERS AS REQUIRED.
- MAXIMUM AVG. COLUMN SPACING = 6FT, MAX COLUMN HEIGHT = 10FT, MAX LIVE LOAD = 50PSF, MAX WIND VELOCITY & EXPOSURE = 170MPH, 'C' ROOF SPAN PER SEPARATE ENGINEERING. SITE SPECIFIC ENGINEERING REQUIRED FOR ANY DETAIL WHICH DEVIATES FROM THIS PLAN OR BEYOND THESE LIMITATIONS. ROOF PANEL ANCHOR DESIGN CONSIDERS ONLY ROOF UPLIFT AND LIVE LOADS. ROOF LOADS HAVE NOT BEEN CONSIDERED TO ACT SIMULTANEOUSLY WITH WALL WIND LOADS.
- EXISTING WOOD HOST STRUCTURE SHALL BE #2 SYP MIN. EXISTING METAL HOST STRUCTURE SHALL BE A36 STEEL OR 6063-T6 MIN ALUMINUM 1/2" THICK MIN. EXISTING CONCRETE HOST STRUCTURE SHALL BE 3000 PSI MIN. STRUCTURAL ADHESIVE SHALL HAVE 1500 PSI MIN BOND STRENGTH.
- THE SYSTEM DETAILED HEREIN IS GENERIC AND DOES NOT PROVIDE INFORMATION FOR A SPECIFIC SITE. FOR SITE CONDITIONS DIFFERENT FROM THE CONDITIONS DETAILED HEREIN, A LICENSED ENGINEER OR REGISTERED ARCHITECT SHALL PREPARE SITE SPECIFIC DOCUMENTS FOR USE IN CONJUNCTION WITH THIS DOCUMENT.
- ENGINEER SEAL AFFIXED HERETO VALIDATES STRUCTURAL DESIGN AS SHOWN ONLY. USE OF THIS SPECIFICATION BY CONTRACTOR, et al. INDEMNIFIES AND SAVES HARMLESS THIS ENGINEER FOR ALL COSTS AND DAMAGES INCLUDING LEGAL FEES AND APPELLATE FEES RESULTING FROM MATERIAL FABRICATION, SYSTEM ERECTION, AND CONSTRUCTION PRACTICES BEYOND THAT WHICH IS CALLED FOR BY LOCAL, STATE, AND FEDERAL CODES AND FROM DEVIATIONS OF THIS PLAN.
- EXCEPT AS EXPRESSLY PROVIDED IN THIS SPECIFICATION, NO ADDITIONAL CERTIFICATIONS OR AFFIRMATIONS ARE INTENDED.
- WIND CATEGORY TABLE AND SEISMIC LATERAL LOAD TO BE SELECTED PER ATTACHED SITE SPECIFIC CONDITIONS OR BY A SITE SPECIFIC DESIGN PROFESSIONAL.

EXTRUDED ALUMINUM PARTS LIST

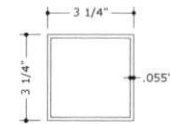

DOOR JAMB / HEADER:
 3 1/4" X 3 1/4" X .055"
 ALUMINUM TUBE (6063-T5 MIN)

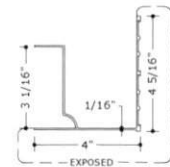

PART# 257
 DECORATIVE GUTTER FASCIA

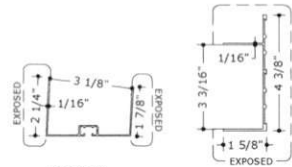

PART# 381
 WALL HANGER

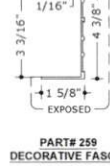

PART# 259
 DECORATIVE FASCIA

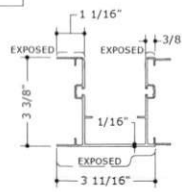

PART# 379
 ELECTRICAL BOX CAVITY

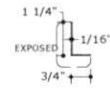

PART# 1205
 ANGLE MEMBER

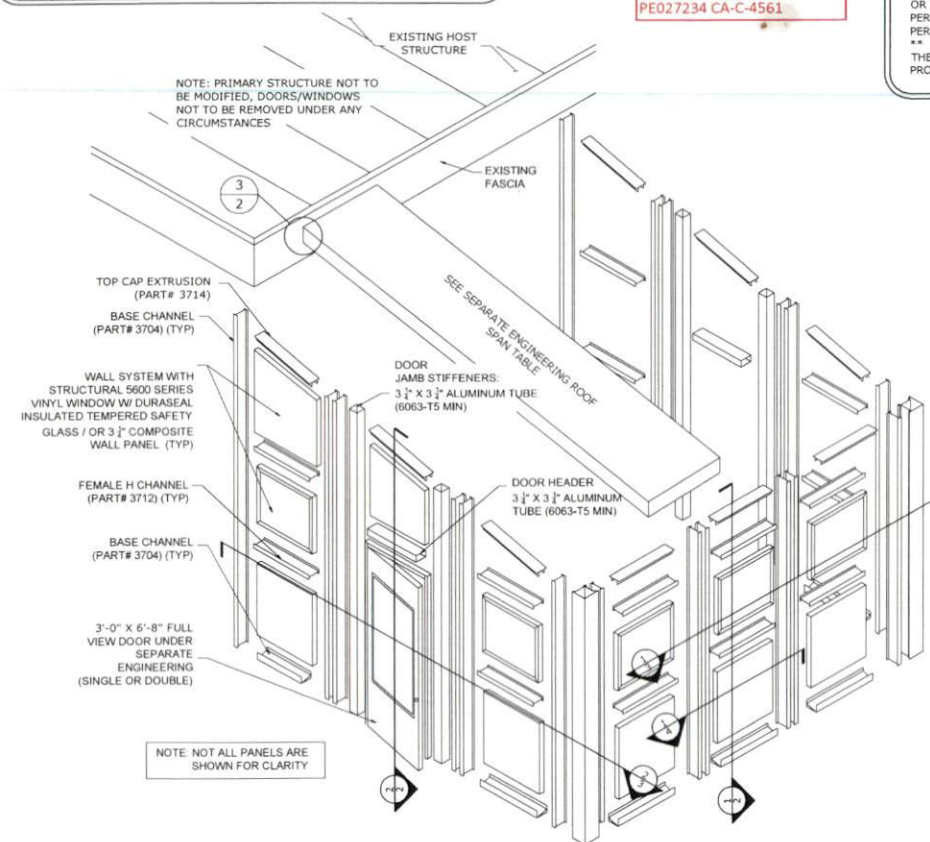

NOTE: PRIMARY STRUCTURE NOT TO BE MODIFIED, DOORS/WINDOWS NOT TO BE REMOVED UNDER ANY CIRCUMSTANCES

DOOR JAMB STIFFENERS:
 3 1/2" X 3 1/2" ALUMINUM TUBE (6063-T5 MIN)

DOOR HEADER:
 3 1/2" X 3 1/2" ALUMINUM TUBE (6063-T5 MIN)

NOTE: NOT ALL PANELS ARE SHOWN FOR CLARITY

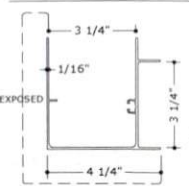

PART# 3702
 CORNER POST

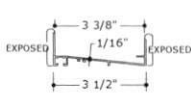

PART# 3704
 BASE CHANNEL

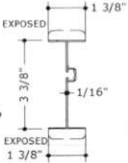

PART# 3712
 FEMALE H CHANNEL

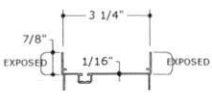

PART# 3713
 MALE H CHANNEL

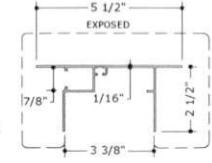

PART# 3714
 TOP CAP

FRANK L. BENNARDO, P.E.
 PE# 0046549 CA-C-4561

SEAL

03/29/2019

NOTICE: IF THIS SHEET DOES NOT CONTAIN AN ORIGINAL SIGNATURE & ENGINEER SEAL, THIS SHEET IS A COPY/DRAFT.

NOTICE: IF THERE IS A DIGITAL SIGNATURE ON SHEET 1, THIS SHEET IS PART OF A DIGITALLY SIGNED FILE, SHALL REMAIN IN DIGITAL FORMAT, & PRINTED COPIES OF THIS DOCUMENT ARE NOT CONSIDERED SEALED. IF THERE IS NO DIGITAL SIGNATURE ON SHEET 1 OF THIS SHEET DOES NOT CONTAIN AN ORIGINAL SIGNATURE & ENGINEER SEAL, THIS SHEET IS A COPY/DRAFT.

ENGINEERING EXPRESS
 CORPORATE OFFICE:
 160 SW 12th AVE, SUITE 106
 DEERFIELD BEACH, FL 33442
 P: (954) 394-0660 F: (954) 354-0443
 E: HELLO@ENGINEERINGEXPRESS.COM
 WWW.ENGINEERINGEXPRESS.COM

SUPERIOR MASON SUNROOM SYSTEM MASTER PLAN SHEET

REMARKS	DATE	DRWN	CHKD	DATE
INT ISSUE	10/13/17			

THE DOCUMENT IS THE PROPERTY OF ENGINEERING EXPRESS AND SHALL NOT BE REPRODUCED IN WHOLE OR PART WITHOUT THE WRITTEN CONSENT OF ENGINEERING EXPRESS. ALTERNATIONS, REVISIONS, AND DEVIATIONS FROM THE ORIGINAL PLAN ARE NOT PERMITTED AND INVALIDATE OUR CERTIFICATION.

COPYRIGHT ENGINEERING EXPRESS
 17-4988

SCALE: NTS UNLESS NOTED

V:\projects\17-4988 Superior Mason Products Custom MP5 Update\WP\Drawings\SAMPLE17-4988 - Monoslope - SAMPLE.dwg
 03/26/2019 - 5:01pm
 termaker

TYPICAL SECTIONS

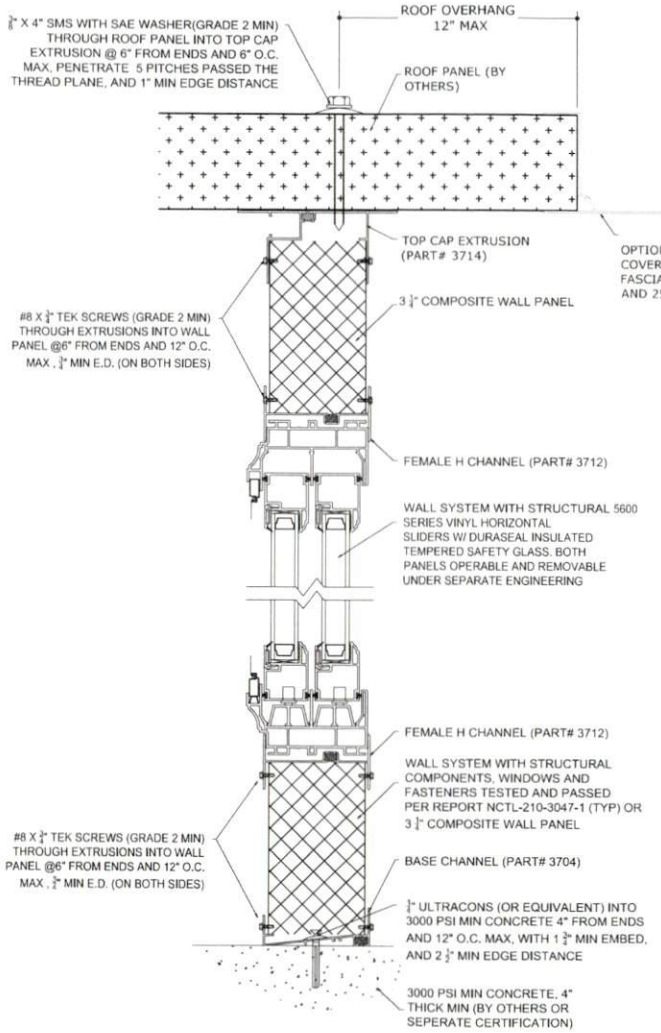

1
2 NTS SECTION VIEW
TYPICAL VERTICAL SECTION OF WALL WITH WINDOW SYSTEM

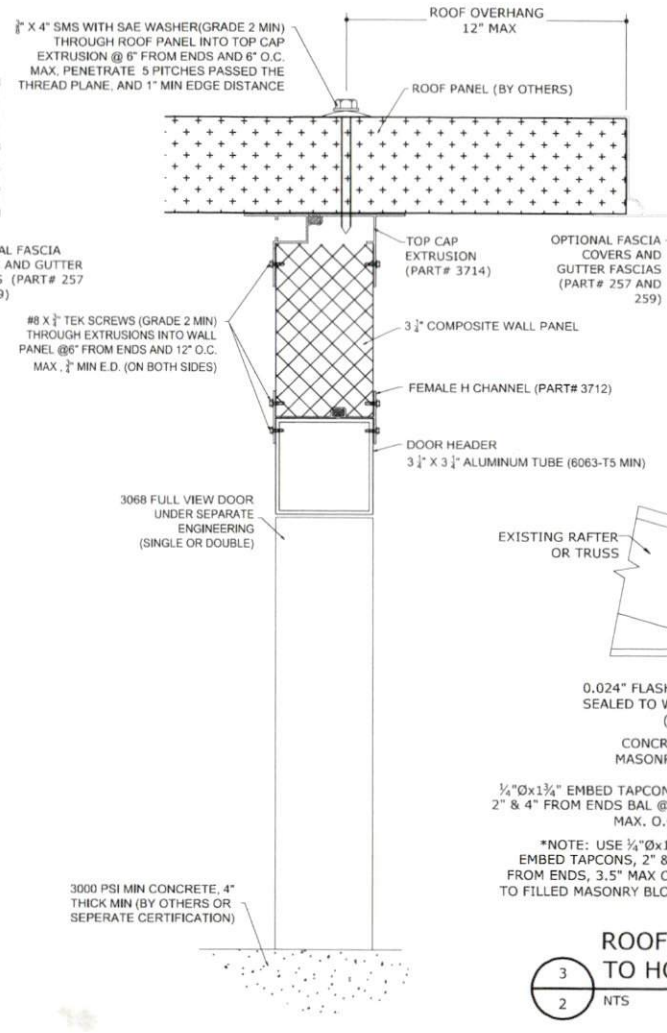

2
2 NTS SECTION VIEW
TYPICAL VERTICAL SECTION OF WALL WITH DOOR

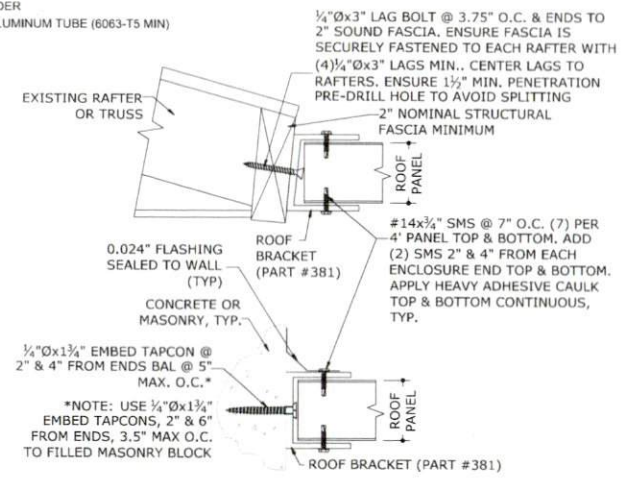

3
2 NTS VIEW
ROOF PANEL CONNECTION TO HOST STRUCTURE

NOTICE: IF THIS SHEET DOES NOT CONTAIN AN ORIGINAL SIGNATURE & ENGINEER SEAL:
IF THERE IS A DIGITAL SIGNATURE ON SHEET 1, THIS SHEET IS PART OF A DIGITALLY SIGNED FILE, SHALL REMAIN IN DIGITAL FORMAT, & PRINTED COPIES OF THIS DOCUMENT ARE NOT CONSIDERED SIGNED AND SEALED. IF THERE IS NO DIGITAL SIGNATURE ON SHEET 1 OR THIS SHEET DOES NOT CONTAIN AN ENGINEER'S ORIGINAL SIGNATURE & SEAL, THIS SHEET IS A COPY/DRAFT.

FRANK L. BEINARDO, P.E.
FE# 0046549 C.A.A. 0382
03/29/2019
IF THIS SHEET DOES NOT CONTAIN AN ORIGINAL SIGNATURE & ENGINEER SEAL, THIS SHEET IS A COPY/DRAFT.

VALID FOR 1 PERMIT ONLY (FL 03)
NOTICE: IF THIS SHEET DOES NOT CONTAIN AN ORIGINAL SIGNATURE & ENGINEER SEAL:
IF THERE IS A DIGITAL SIGNATURE ON SHEET 1, THIS SHEET IS PART OF A DIGITALLY SIGNED FILE, SHALL REMAIN IN DIGITAL FORMAT, & PRINTED COPIES OF THIS DOCUMENT ARE NOT CONSIDERED SIGNED AND SEALED. IF THERE IS NO DIGITAL SIGNATURE ON SHEET 1 OR THIS SHEET DOES NOT CONTAIN AN ENGINEER'S ORIGINAL SIGNATURE & SEAL, THIS SHEET IS A COPY/DRAFT.

ENGINEERING EXPRESS
CORPORATE OFFICE:
160 SW 12TH AVE, SUITE 106
DEERFIELD BEACH, FL 33442
E: HELLO@ENGINEERINGEXPRESS.COM
ENGINEERINGEXPRESS.COM

SUPERIOR MASON SUNROOM SYSTEM
MASTER PLAN SHEET

REMARKS	DATE

THIS DOCUMENT IS THE PROPERTY OF ENGINEERING EXPRESS. IT IS TO BE USED ONLY FOR THE PROJECT AND SITE SPECIFICALLY IDENTIFIED HEREIN. ANY REUSE, ALTERATION, REPRODUCTION, OR OTHER MARKING ON THIS DOCUMENT ARE NOT PERMITTED AND WILL INVALENDATE OUR CERTIFICATION.
COPYRIGHT ENGINEERING EXPRESS
17-4988

SCALE: NTS UNLESS NOTED
2

TYPICAL SECTIONS

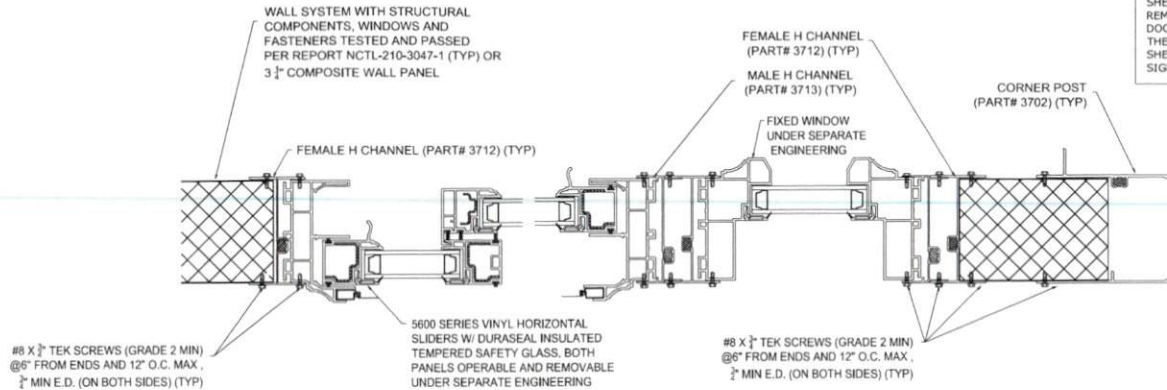

1
3 NTS SECTION VIEW

TYPICAL HORIZONTAL SECTION OF WALL WITH WINDOW SYSTEM

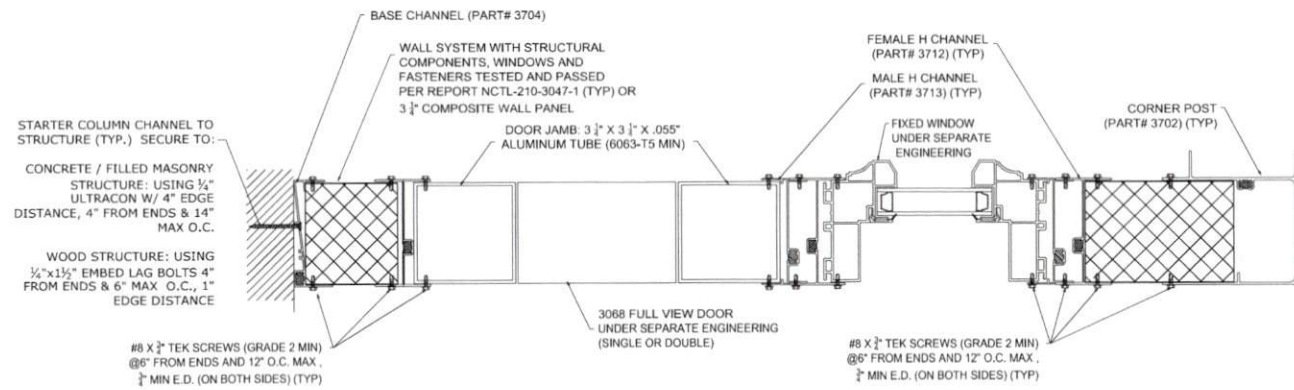

2
3 NTS SECTION VIEW

TYPICAL HORIZONTAL SECTION OF WALL WITH DOOR

NOTICE: IF THIS SHEET DOES NOT CONTAIN AN ORIGINAL SIGNATURE & ENGINEER SEAL:
IF THERE IS A DIGITAL SIGNATURE ON SHEET 1, THIS SHEET IS PART OF A DIGITALLY SIGNED FILE, SHALL REMAIN IN DIGITAL FORMAT, & PRINTED COPIES OF THIS DOCUMENT ARE NOT CONSIDERED SIGNED AND SEALED. IF THERE IS NO DIGITAL SIGNATURE ON SHEET 1 OR THIS SHEET DOES NOT CONTAIN AN ENGINEER'S ORIGINAL SIGNATURE & SEAL, THIS SHEET IS A COPY/DRAFT.

FRANK L. BENNARDO, P.E.
PE# 0046549 CAL 0085

03/29/2019

IF THERE IS A DIGITAL SIGNATURE ON SHEET 1, THIS SHEET IS PART OF A DIGITALLY SIGNED FILE, SHALL REMAIN IN DIGITAL FORMAT, & PRINTED COPIES OF THIS DOCUMENT ARE NOT CONSIDERED SIGNED AND SEALED. IF THERE IS NO DIGITAL SIGNATURE ON SHEET 1 OR THIS SHEET DOES NOT CONTAIN AN ENGINEER'S ORIGINAL SIGNATURE & SEAL, THIS SHEET IS A COPY/DRAFT.

ENGINEERING EXPRESS
CORPORATE OFFICE:
160 SW 12TH AVE, SUITE 106
DEERFIELD BEACH, FL 33442
P: (561) 334-6688
F: (561) 334-6689
E: HENRI@ENGINEERINGEXPRESS.COM
ENGINEERINGEXPRESS.COM

SUPERIOR MASON SUNROOM SYSTEM MASTER PLAN SHEET

DRWN	CHKD	DATE
GMD	FLB	10/13/17

REMARKS
INT ISSUE

THIS DOCUMENT IS THE PROPERTY OF ENGINEERING EXPRESS AND SHALL NOT BE REPRODUCED IN WHOLE OR PART WITHOUT THE WRITTEN PERMISSION OF ENGINEERING EXPRESS. ANY REPRODUCTION, ADDITIONS, OR OTHER MARKINGS TO THIS DOCUMENT ARE NOT PERMITTED AND INVALIDATE OUR CERTIFICATION.

COPYRIGHT ENGINEERING EXPRESS
17-4988

SCALE: NTS UNLESS NOTED

3 OF 4

V:\projects\17-4988 Superior Mason Products Custom MPS Update\WP\Drawings\SAMPLE17-4988 - Monoscope - SAMPLE.dwg
03/29/2019 - 8:01 pm
terruker

COLUMN ALLOWABLE HEIGHT TABLES: (V_{ult} , EXPOSURE)

Table 1: 130 MPH FOR 'H' COLUMNS

EXPOSURE	LIVE /SNOW LOAD*	MAX ROOF SPAN	AVERAGE COLUMN SPACING						
			3'-0"	3'-6"	4'-0"	4'-6"	5'-0"	5'-6"	6'-0"
B	50 PSF MAX	21' - 0"	10'-0"	10'-0"	10'-0"	10'-0"	10'-0"	9'-2"	7'-3"
C	50 PSF MAX	21' - 0"	10'-0"	10'-0"	10'-0"	10'-0"	9'-9"	8'-4"	6'-7"

Table 2: 140 MPH FOR 'H' COLUMNS

EXPOSURE	LIVE /SNOW LOAD*	MAX ROOF SPAN	AVERAGE COLUMN SPACING						
			3'-0"	3'-6"	4'-0"	4'-6"	5'-0"	5'-6"	6'-0"
B	50 PSF MAX	19' - 0"	10'-0"	10'-0"	10'-0"	10'-0"	10'-0"	9'-0"	8'-7"
C	50 PSF MAX	19' - 0"	10'-0"	10'-0"	10'-0"	10'-0"	9'-9"	8'-7"	7'-4"

Table 3: 150 MPH FOR 'H' COLUMNS

EXPOSURE	LIVE /SNOW LOAD*	MAX ROOF SPAN	AVERAGE COLUMN SPACING						
			3'-0"	3'-6"	4'-0"	4'-6"	5'-0"	5'-6"	6'-0"
B	50 PSF MAX	17' - 0"	10'-0"	10'-0"	10'-0"	10'-0"	9'-9"	9'-5"	8'-2"
C	50 PSF MAX	17' - 0"	10'-0"	10'-0"	10'-0"	10'-0"	9'-0"	8'-0"	6'-9"

Table 4: 160 MPH FOR 'H' COLUMNS

EXPOSURE	LIVE /SNOW LOAD*	MAX ROOF SPAN	AVERAGE COLUMN SPACING						
			3'-0"	3'-6"	4'-0"	4'-6"	5'-0"	5'-6"	6'-0"
B	50 PSF MAX	15' - 0"	10'-0"	10'-0"	10'-0"	10'-0"	9'-4"	8'-3"	7'-0"
C	50 PSF MAX	15' - 0"	10'-0"	10'-0"	10'-0"	9'-4"	8'-5"	7'-5"	6'-2"

Table 5: 170 MPH FOR 'H' COLUMNS

EXPOSURE	LIVE /SNOW LOAD*	MAX ROOF SPAN	AVERAGE COLUMN SPACING						
			3'-0"	3'-6"	4'-0"	4'-6"	5'-0"	5'-6"	6'-0"
B	50 PSF MAX	13' - 0"	10'-0"	10'-0"	10'-0"	10'-0"	9'-6"	9'-0"	8'-9"
C	50 PSF MAX	13' - 0"	10'-0"	10'-0"	9'-8"	9'-0"	8'-1"	7'-2"	6'-1"

TABLE NOTES:

- 2010 / 2015 ALUMINUM DESIGN MANUAL, ALLOWABLE STRESS DESIGN METHOD USED IN ALL TABLES.
- USE APPROPRIATE TABLE REQUIRED BY THE BUILDING CODE REFERENCED IN THE GENERAL NOTES. VERIFY REQUIREMENTS WITH BUILDING DEPARTMENT.
- DEFLECTION LIMIT = $L/180$ AT GLASS POINTS.
- LOADING CRITERIA CONSIDERED IS AS FOLLOWS: 2PSF ROOF DEAD LOAD, 30 PSF MINIMUM ROOF LIVE LOAD, WALL WIND LOAD PER ASCE 7-10, RISK CATEGORY II, MRH=15FT (SEE GENERAL NOTES FOR DESIGN CRITERIA).
- CUSTOM WINDOWS STRUCTURAL 5600 SERIES VINYL HORIZONTAL SLIDERS W/ DURASEAL JAMBS USED FOR CALCULATIONS, ANY SUPERIOR MASON ALUMINUM WINDOWS CAN BE SUBSTITUTED, OR OTHER MANUFACTURER EQUIVALENT WINDOW, AS VERIFIED BY OTHERS.
- COLUMN SPACING IS HALF THE DISTANCE TO THE LEFT ADDED TO HALF THE DISTANCE TO THE RIGHT OF THE BEAM (AVERAGE COLUMN SPACING), SEE FIGURE 1.
- VALUES BELOW ALLOWABLE CEILING HEIGHT INTENDED TO BE BUILT ON KNEEWALLS OR OTHER SUPPORTING STRUCTURES (CERTIFIED BY OTHERS).
- *LIVE LOADS SPECIFIED HEREIN LIST THE ALLOWABLE ROOF LIVE LOAD AND MAY BE SUBSTITUTED WITH THE REQUIRED SNOW LOAD (NOT CONCURRENTLY WITH THE ROOF LIVE LOAD, BUT CONCURRENT WITH WIND) PROVIDED THE PROJECT SITE IS CERTIFIED BY A PROFESSIONAL ENGINEER BASED ON PROJECT CONDITIONS.
- COASTAL EXPOSURE D SHALL BE CERTIFIED UNDER A SITE SPECIFIC BASIS.

NOTICE: IF THIS SHEET DOES NOT CONTAIN AN ORIGINAL SIGNATURE & ENGINEER SEAL:
IF THERE IS A DIGITAL SIGNATURE ON SHEET 1, THIS SHEET IS PART OF A DIGITALLY SIGNED FILE, SHALL REMAIN IN DIGITAL FORMAT, & PRINTED COPIES OF THIS DOCUMENT ARE NOT CONSIDERED SIGNED AND SEALED. IF THERE IS NO DIGITAL SIGNATURE ON SHEET 1 OR THIS SHEET DOES NOT CONTAIN AN ENGINEER'S ORIGINAL SIGNATURE & SEAL, THIS SHEET IS A COPY/DRAFT.

FRANK L. BERNARDO, P.E.
PE# 0046549 CA 3885
03/29/2019

IF THERE IS A DIGITAL SIGNATURE ON SHEET 1, THIS SHEET IS PART OF A DIGITALLY SIGNED FILE, SHALL REMAIN IN DIGITAL FORMAT, & PRINTED COPIES OF THIS DOCUMENT ARE NOT CONSIDERED SIGNED AND SEALED. IF THERE IS NO DIGITAL SIGNATURE ON SHEET 1 OR THIS SHEET DOES NOT CONTAIN AN ENGINEER'S ORIGINAL SIGNATURE & SEAL, THIS SHEET IS A COPY/DRAFT.

IF THERE IS A DIGITAL SIGNATURE ON SHEET 1, THIS SHEET IS PART OF A DIGITALLY SIGNED FILE, SHALL REMAIN IN DIGITAL FORMAT, & PRINTED COPIES OF THIS DOCUMENT ARE NOT CONSIDERED SIGNED AND SEALED. IF THERE IS NO DIGITAL SIGNATURE ON SHEET 1 OR THIS SHEET DOES NOT CONTAIN AN ENGINEER'S ORIGINAL SIGNATURE & SEAL, THIS SHEET IS A COPY/DRAFT.

IF THERE IS A DIGITAL SIGNATURE ON SHEET 1, THIS SHEET IS PART OF A DIGITALLY SIGNED FILE, SHALL REMAIN IN DIGITAL FORMAT, & PRINTED COPIES OF THIS DOCUMENT ARE NOT CONSIDERED SIGNED AND SEALED. IF THERE IS NO DIGITAL SIGNATURE ON SHEET 1 OR THIS SHEET DOES NOT CONTAIN AN ENGINEER'S ORIGINAL SIGNATURE & SEAL, THIS SHEET IS A COPY/DRAFT.

ENGINEERING EXPRESS
CORPORATE OFFICE
160 SW 12th AVE, SUITE 106
DEERFIELD BEACH, FL 33442
P: (954) 354-0660 F: (954) 354-0643
E: HELLO@ENGINEERINGEXPRESS.COM
ENGINEERINGEXPRESS.COM

SUPERIOR MASON SUNROOM SYSTEM
MASTER PLAN SHEET

DRWN/CHG	DATE	ISSUE
101/3/17		

REMARKS
INT ISSUE

NO DIMENSIONS IN THIS DRAWING SHALL BE CONSIDERED AS A BASIS FOR CONSTRUCTION UNLESS THEY ARE SPECIFICALLY IDENTIFIED AS SUCH. ALL DIMENSIONS SHALL BE IN ACCORDANCE WITH THE LATEST EDITIONS OF THE INTERNATIONAL BUILDING CODE (IBC) AND THE INTERNATIONAL RESIDENTIAL CODE (IRC) UNLESS OTHERWISE NOTED. PRINTED AND VALIDATE OUR CERTIFICATION.

17-4988
SCALE: NTS UNLESS NOTED

4

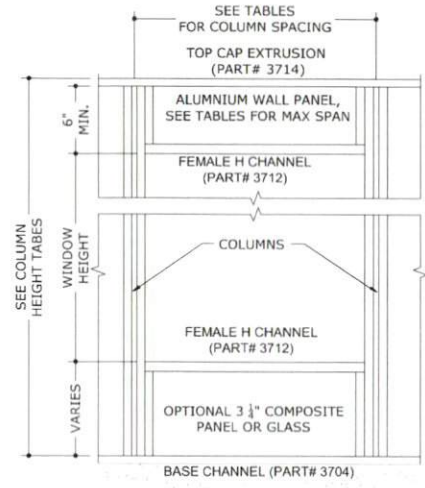

1 TYPICAL ELEVATION
4 NTS ELEVATION

ISOMETRIC OF AVERAGE COLUMN SPAN DEFINITION (FIGURE 1):

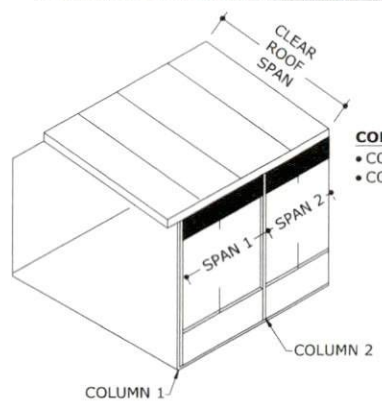

COLUMN SPACING DEFINED:
• COLUMN 1 SPACING = $(\frac{1}{2} * \text{SPAN 1})$
• COLUMN 2 SPACING = $\frac{1}{2}(\text{SPAN 1} + \text{SPAN 2})$

Digit

sign

Fran

Benr

Date

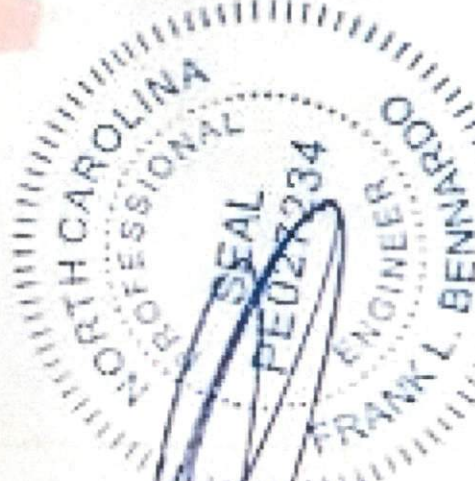

2020

SHEET 1 OF THIS SHEET
SIGNATURE & SEAL, TH 08:30

-05'0



valid.

Signature Panel

Digitally signed by Frank Bennardo
 Date: 2020.11.19 08:39:58 -05'00'



FRANK L. BENNARDO, P.E.
 PE# 0046549 CA# 9885

RESERVED
03/29/2019

IF CHECKED, CERTIFYING P.E. APPEARS BELOW
SEALING ENGINEER AND PE# APPEARS IN SEAL
 VALID ONLY WITH RAISED ENGINEER SEAL

VALID FOR 1 PERMIT ONLY U.N.O

NOTICE: IF THIS SHEET DOES NOT CONTAIN AN ORIGINAL SIGNATURE & ENGINEER SEAL:

IF THERE IS A DIGITAL SIGNATURE ON SHEET 1, THIS SHEET IS PART OF A DIGITALLY SIGNED FILE, SHALL REMAIN IN DIGITAL FORMAT, & **PRINTED COPIES OF THIS DOCUMENT ARE NOT CONSIDERED SIGNED AND SEALED.** IF THERE IS NO DIGITAL SIGNATURE ON SHEET 1 OR THIS SHEET DOES NOT CONTAIN AN ENGINEER'S ORIGINAL SIGNATURE & SEAL, THIS SHEET IS A COPY/DRAFT.

LE OF SUPPORTING THE LOADED BY OTHERS OR BY SPECIAL CHED HERETO. NO WARRANTY IS

USING MINIMUM TYPE 3005-H25 & CARPENTER BRAND EPS. ADHERE TO 2020D ISO GRIP. FABRICATION TO BE CE WITH APPROVED FABRICATION

LOY TYPE 6063-T6 OR BETTER. & STAINLESS STEEL, SAE GRADE 2 RRORSION RESISTANT MATERIAL AND GN MANUAL THE ALUMINUM

FRANK L. BENNARDO
 SITE 106
 L 33442
 4-0443
 ESS.COM
 .COM