

\* All Footings are 12" Sono tube and are 2 ft deep

\* On top of concrete Slab the deck is triple beamed for support

Per appendix "M" 2018 NCRC. Footings may not exceed 8' 6" spacing with 3-2x8 exterior girder. Footings must be 18 inches in diameter if round to meet equivalent area of footings required by NCRC2018. Footings must be minimum 12" below grade. Posts may not be supported on existing 4 inch slab.

NOTICE TO CONTRACTOR  
All construction must comply with current NC Building Codes and is subject to field inspection and verification.

APPROVED  
Limited building only review  
Permit holder responsible for full compliance with the code

04/06/2021

*Boyd*

SECTION

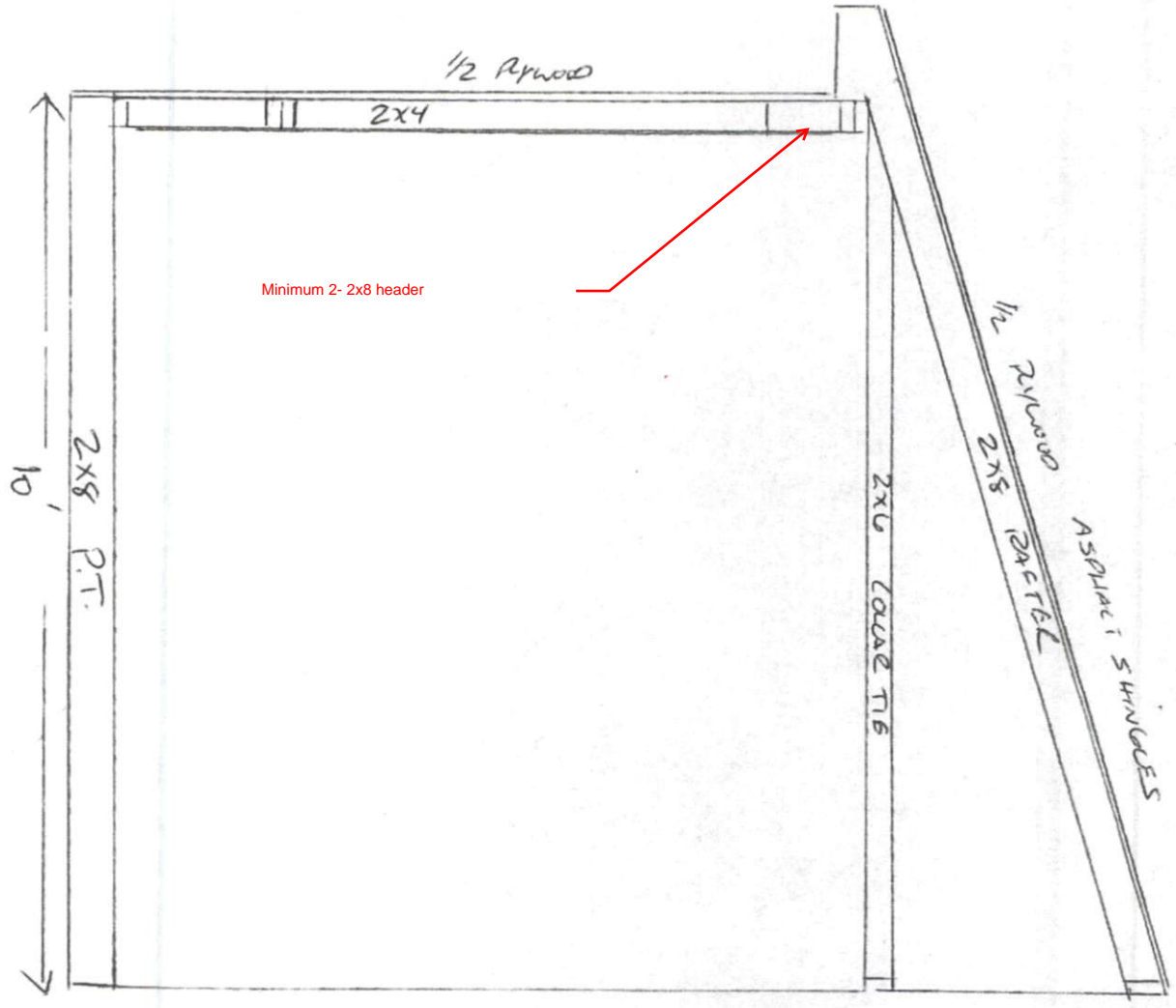

HOUSE

3' x 0"  
SHEETS  
PANELS

1/2" ROOF  
1/2" ASPHALT  
SHINGLES

2x4  
KNEE  
WALL

1/2" ROOF  
SHINGLES + SIDING

PLASTIC  
TRIM BOARDS

2x4 PT TRIPLE BEAM

FRONT ELEVATION

20'



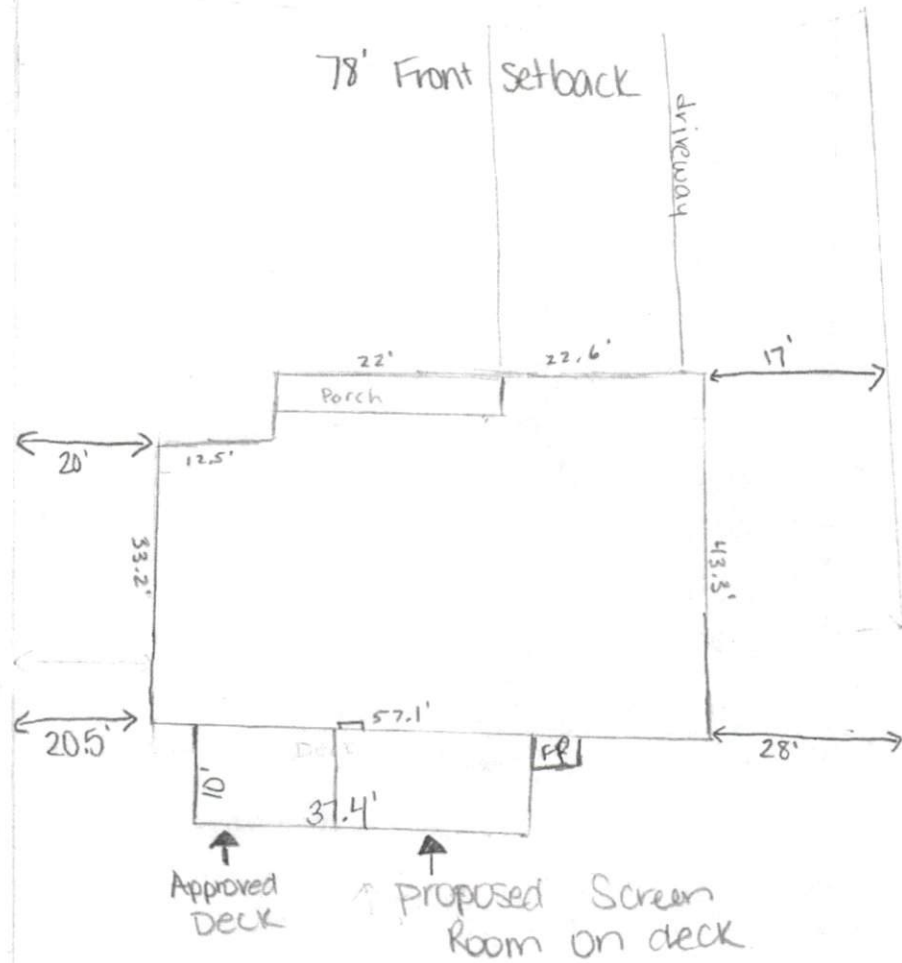

118' Rear Setback