

Notes

23' x 16'

2x4 wall reconstruction w/ 7/16" OSB.

2x10 Header Front & Both Sides

2x6 Rafters w/ 5" Collar Ties

7/16" Sheathing on Roof

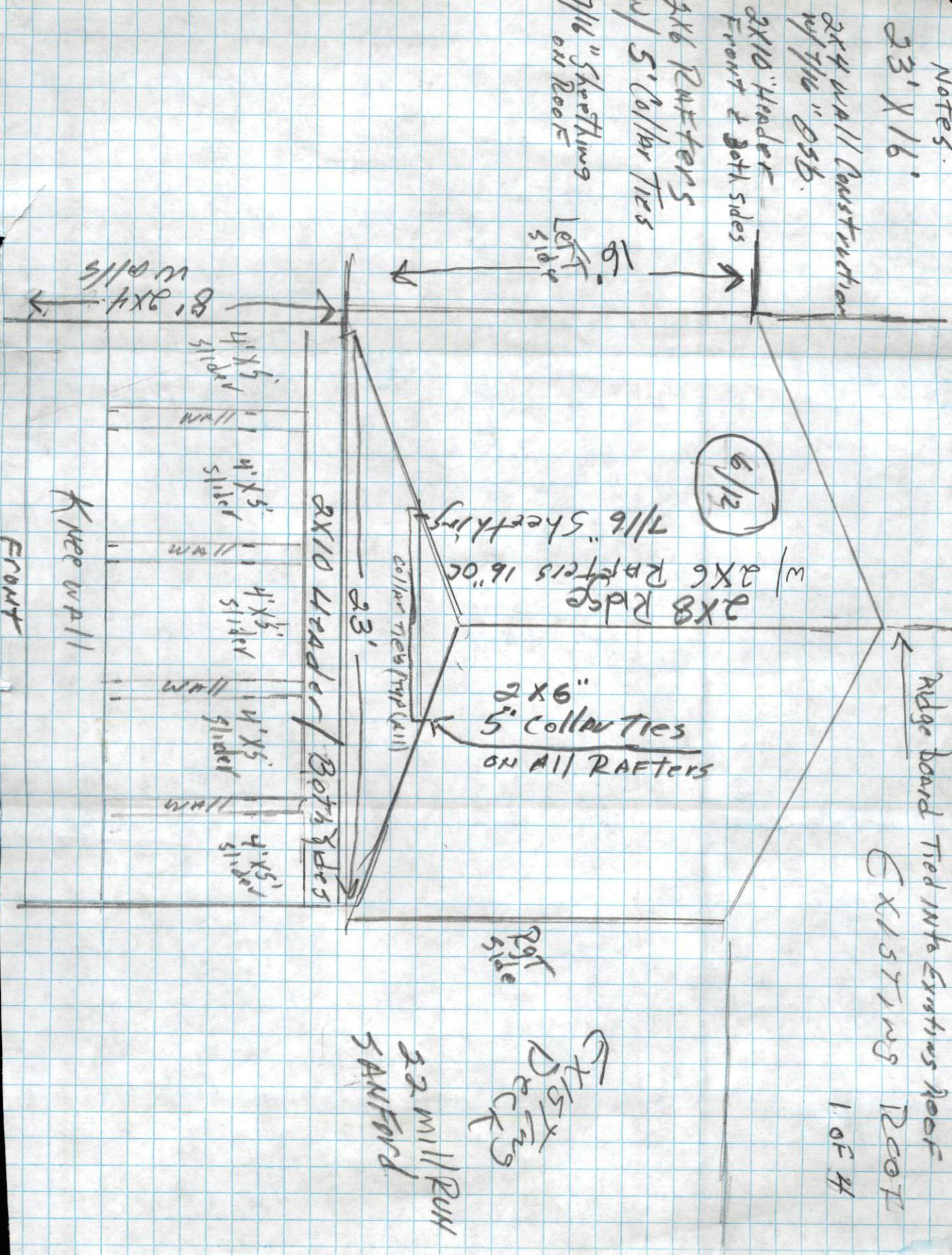

Ridge board Tied into Existing Roof

EXISTING ROOF

1 OF 4

EXISTING DECKS

32 MILL RUN SANFORD

ROOF SIDE

FRONT

Knee wall

8' 2x4 walls

Left side 16'

6/12

2x8 Ridge w/ 2x6 Rafters 16" OC

2x6 5" Collar Ties ON ALL RAFTERS

Collar Ties (up all)

2x10 Header / Both Sides

4x5 sliders 11" on

22 mill RUN
SANFORD

2 OF 4

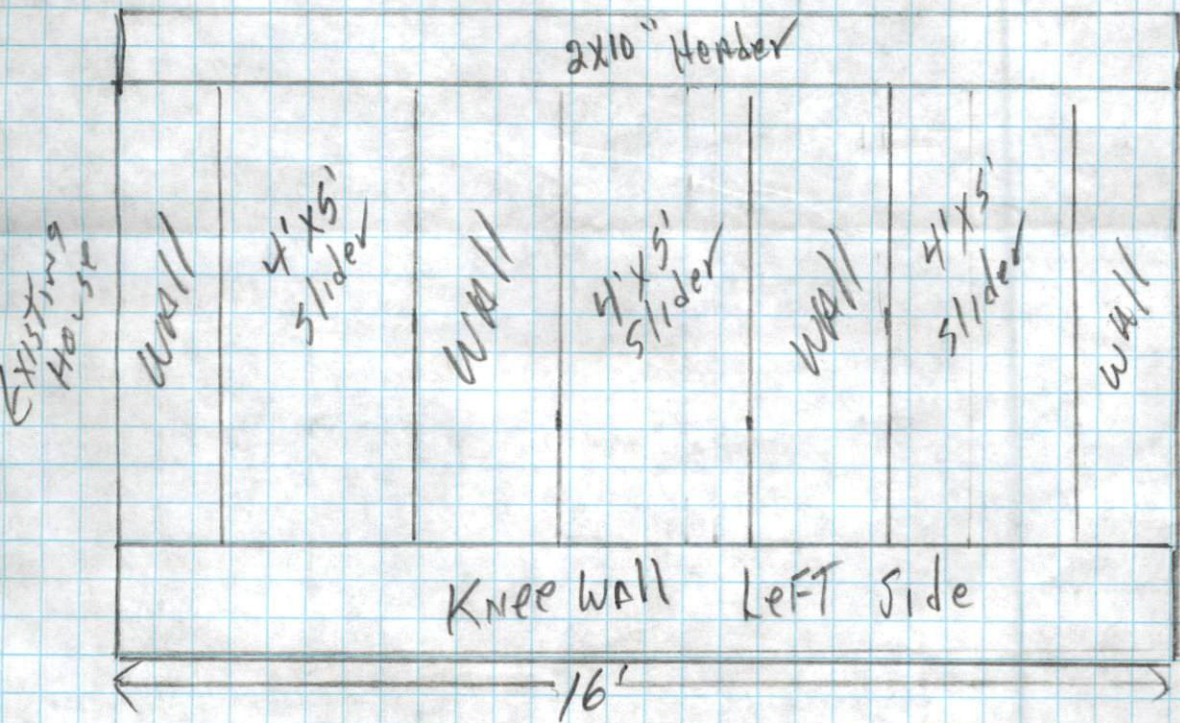
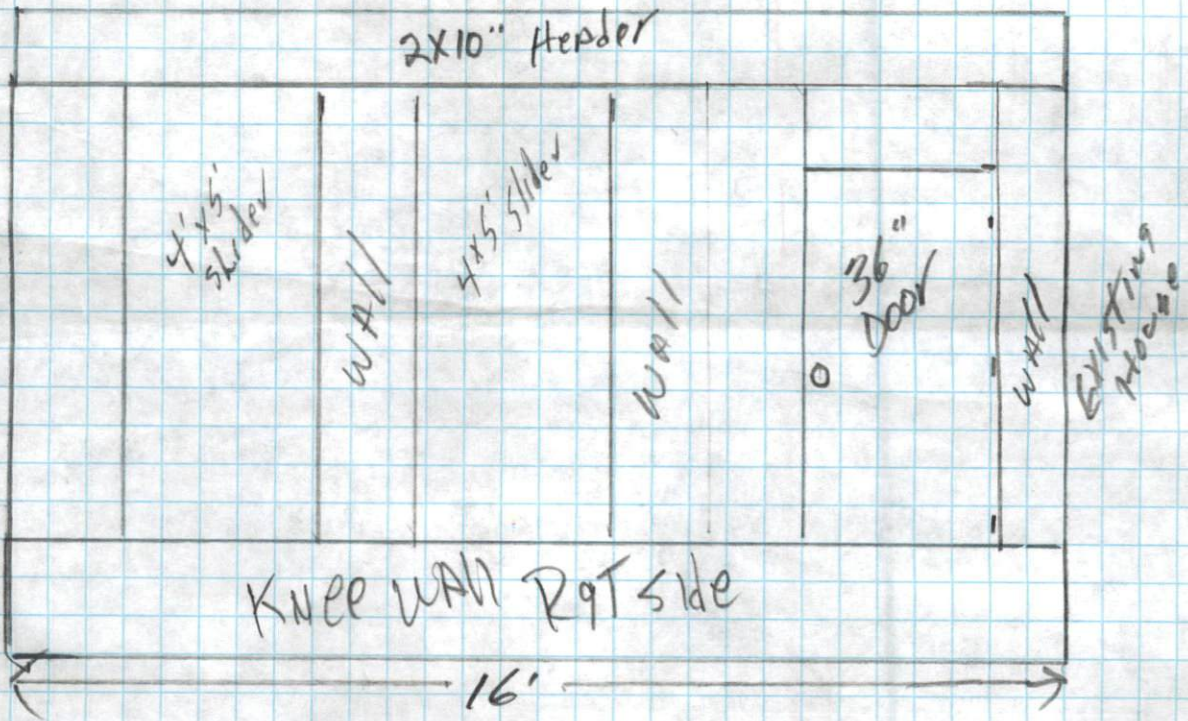

30K4

Footers 18" Wide X 6" Thick
w/ 8" Concrete blocks
18" To bottom of unearth dirt
1/2" Rebar

18" X 6" Footers
w/ 1/2" Rebar

Existing House

23'

22 Mill Run
Sanford

Footer

16'
Left

Footer

Typ For All
Continuous Footers
FRONT

1/2" Rebar

8" Concrete (Typ)
Block wall

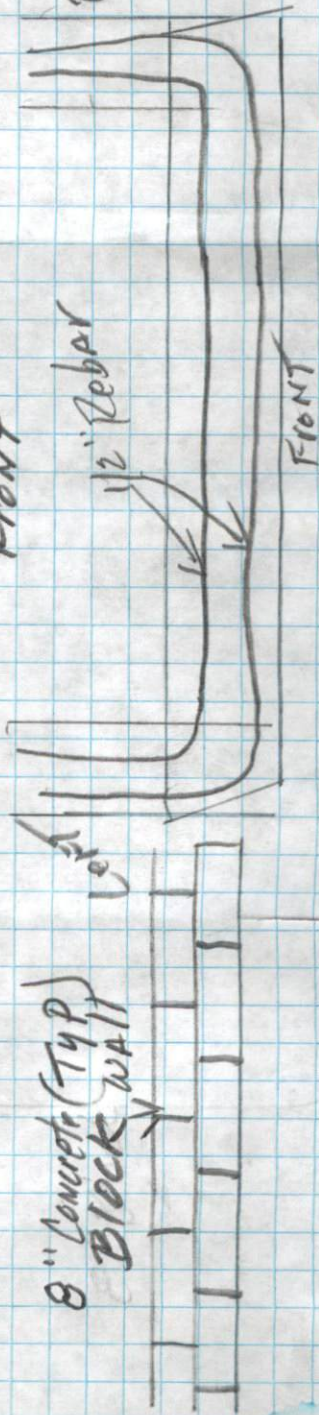

FRONT

FRONT

(22-Mill Ply)
Stanford Ne
Existing House

Existing House

40F4

(TYP)

2x10 Floor Joist 16" oc

Tounge & Groove
3/4" oak decking
(TYP)

23'

16'

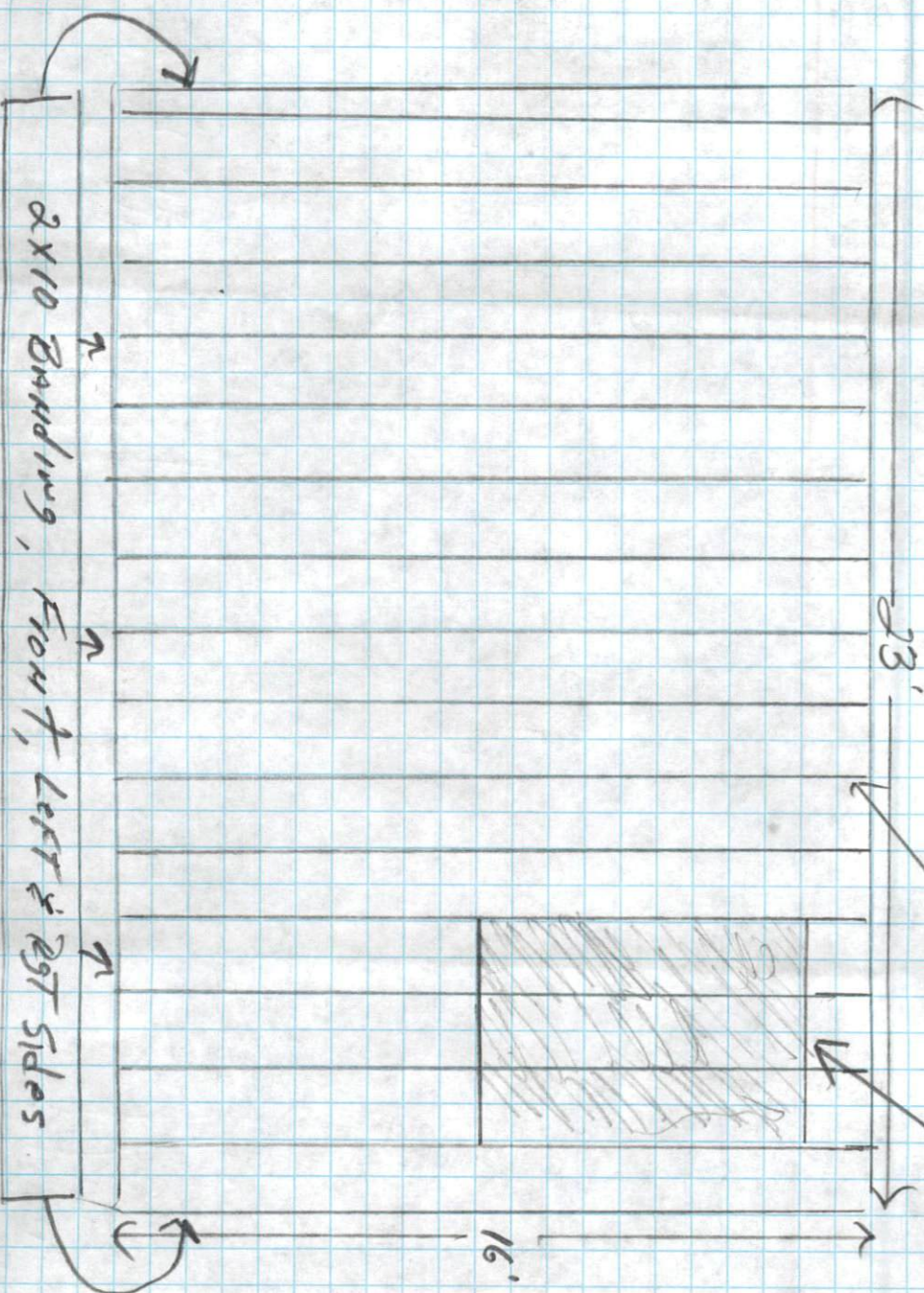

2x10 Brading, Front, Left & Rgt Sides

2x6" PT Sill Plates Front, Left & Rgt Sides