

NOTE:  
ALL FOURED CONCRETE WALL HEIGHTS WILL VARY DEPENDING ON GRADE CONDITIONS

NOTE:  
ALL BLOCK WALL HEIGHTS WILL VARY DEPENDING ON GRADE CONDITIONS

PROVIDE TERMITE TREATMENT BELOW ALL CONC. SLABS

PROVIDE 1/2" EXPANSION JOINT WHERE CONC. SLAB MEETS FOUNDATION WALL

8" CMU ON 20" x 10" FOOTING (TYP.)

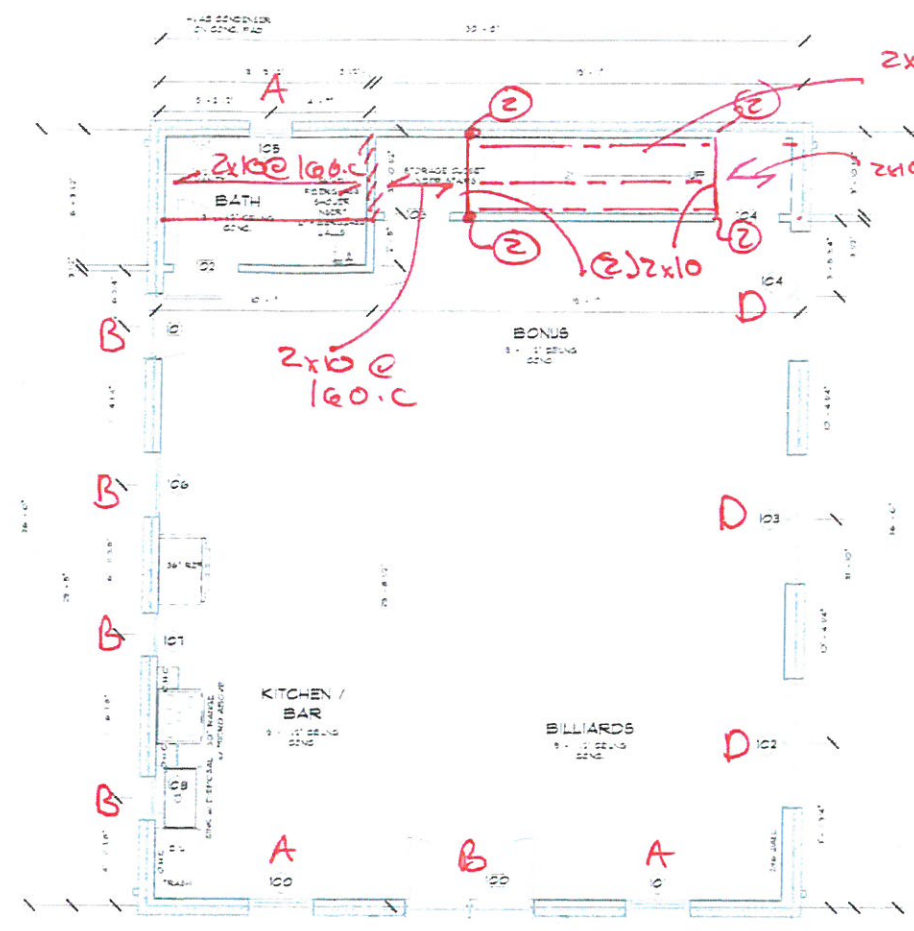

- GENERAL FLOOR PLAN NOTES
- SEE SHEET G-1 FOR ADDITIONAL FRAMING NOTES.
  - ALL HEADERS ARE (2) 2x8 (U.N.O.)
  - PROVIDE (1") DRYWALL SEPARATION BETWEEN WALLS OF GARAGE + HOUSE. PROVIDE 5/8" TYPE "X" DRYWALL SEPARATION ON CEILING OF GARAGE (TABLE R-302.6)
  - BUILD UP FLOOR AREAS AS REQUIRED TO HAVE FLUSH FLOOR FINISHES AT DIFFERENT MATERIALS - PER PLAN.
  - ALL ANGLES ARE 45 DEGREES (U.N.O.)
  - ALL INTERIOR DOORS ARE 6" FROM WALL (UNLESS DIMENSIONED OTHERWISE)
  - INSTALL DBL JOIST UNDER ALL PARALLEL PARTITION WALLS (U.N.O.)
  - INSTALL A PK OF (3) 2x4 STUDS UNDER ALL BEAMS, LVLs, OR BUILT-UP AT THE FIRST FLOOR LEVEL (U.N.O.)
  - ALL EXTERIOR WALLS TO HAVE 2x4 OSB SHEATHING FASTENED @ 8" NAILS @ 6" o.c. AROUND EDGES + 12" o.c. IN FIELD
  - ALL EXTERIOR STUD WALLS TO BE 2x4 @ 16" o.c. (U.N.O.)
  - SEE STRUCTURAL SHEETS FOR ALL POINT LOADS, BEAM HEADERS + JOIST LAYOUTS, (PER STRUCTURAL ENGINEER DRAWINGS)
  - U.N.O. + UNLESS NOTED OTHERWISE

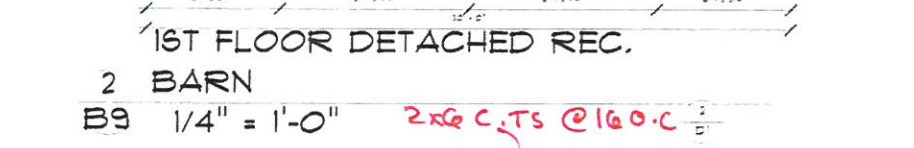

BARN DOOR SCHEDULE

| Uprn | Height | Comments   |
|------|--------|--|
| 100  | 3'-0"  | 6'-8" TUN - FRENCH ENTRY W/ 16" TRANSOMS ABOVE         |
| 101  | 3'-0"  | 6'-8" SINGLE - FRENCH ENTRY W/ 16" TRANSOMS ABOVE      |
| 102  | 3'-0"  | 6'-8" SINGLE - PANELED                                 |
| 103  | 3'-0"  | 6'-8" SINGLE - PANELED                                 |
| 104  | 3'-0"  | 6'-8" SINGLE - PANELED (INSULATED AND LEATHERSTRIPPED) |

BARN WINDOW SCHEDULE

| Uprn | Height | Notes                      |
|------|--------|----------------------------|
| 100  | 3'-0"  | 6'-0" SINGLE - SINGLE HUNG |
| 101  | 3'-0"  | 6'-0" SINGLE - SINGLE HUNG |
| 102  | 3'-0"  | 6'-0" TUN - SINGLE HUNG    |
| 103  | 3'-0"  | 6'-0" TUN - SINGLE HUNG    |
| 104  | 3'-0"  | 6'-0" TUN - SINGLE HUNG    |
| 105  | 2'-0"  | 6'-0" SINGLE - SINGLE HUNG |
| 106  | 3'-0"  | 6'-0" SINGLE - SINGLE HUNG |
| 107  | 2'-0"  | 6'-0" SINGLE - SINGLE HUNG |
| 108  | 2'-0"  | 6'-0" SINGLE - SINGLE HUNG |

DOOR & WINDOW NOTE

ALL WINDOW & DOOR SIZES ARE NOMINAL. VERIFY ALL CONDITIONS W/ MANUFACTURER & CODE RESTRICTIONS

NOTE:

HANDRAILS & BALUSTERS SHOWN MAY NOT REPRESENT THE FINAL PRODUCT. THIS DRAWING IS FOR CODE PURPOSES ONLY.

STAIR SPEC.

8 RISERS @ 8" EACH

4 TREADS @ 9 1/2" EACH

1" NOSING

NOTE: VERIFY ACTUAL CONDITIONS & FLOOR FINISH MATERIALS PER OR TO STAIR FABRICATION

NOTE: GUARD RAILS & HANDRAILS SHALL BE IN COMPLIANCE W/ 2018 N.C.R.C.

FOUNDATION DETACHED REC. BARN

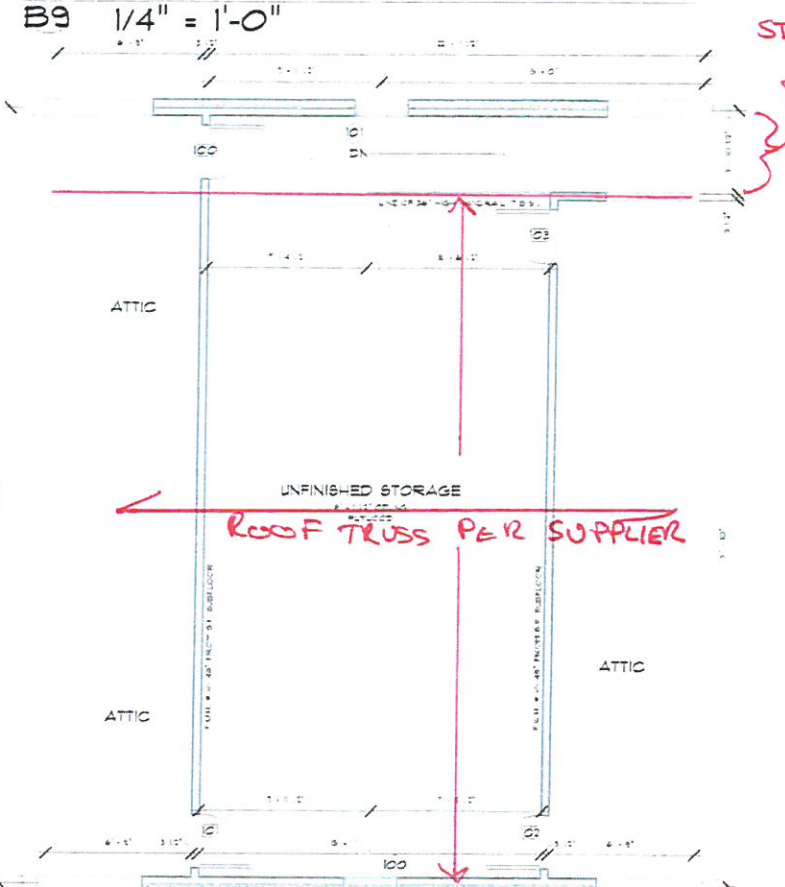

STCK FRAMED ROOF 1 FLOOR

(STCK FRAME ABOVE STAIRS)

BARN DOOR SCHEDULE SECOND FLOOR

| Uprn | Height | Comments  |
|------|--------|---|
| 100  | 2'-6"  | 3'-0" SINGLE - PANELED (INSULATED AND LEATHERSTRIPPED) (VERIFY HEIGHT IN FIELD) |
| 101  | 2'-6"  | 3'-0" SINGLE - PANELED (INSULATED AND LEATHERSTRIPPED) (VERIFY HEIGHT IN FIELD) |
| 103  | 2'-6"  | 3'-0" SINGLE - PANELED (INSULATED AND LEATHERSTRIPPED) (VERIFY HEIGHT IN FIELD) |

BARN WINDOW SCHEDULE SECOND FLOOR

| Uprn | Height | Notes                      |
|------|--------|----------------------------|
| 100  | 2'-6"  | 4'-0" SINGLE - SINGLE HUNG |
| 101  | 2'-6"  | 4'-0" SINGLE - SINGLE HUNG |



PE SEAL FOR STRUCTURAL ONLY  
TAKLA ENGINEERING PLLC  
P-1952 919-258-2648

1ST FLOOR DETACHED REC. BARN

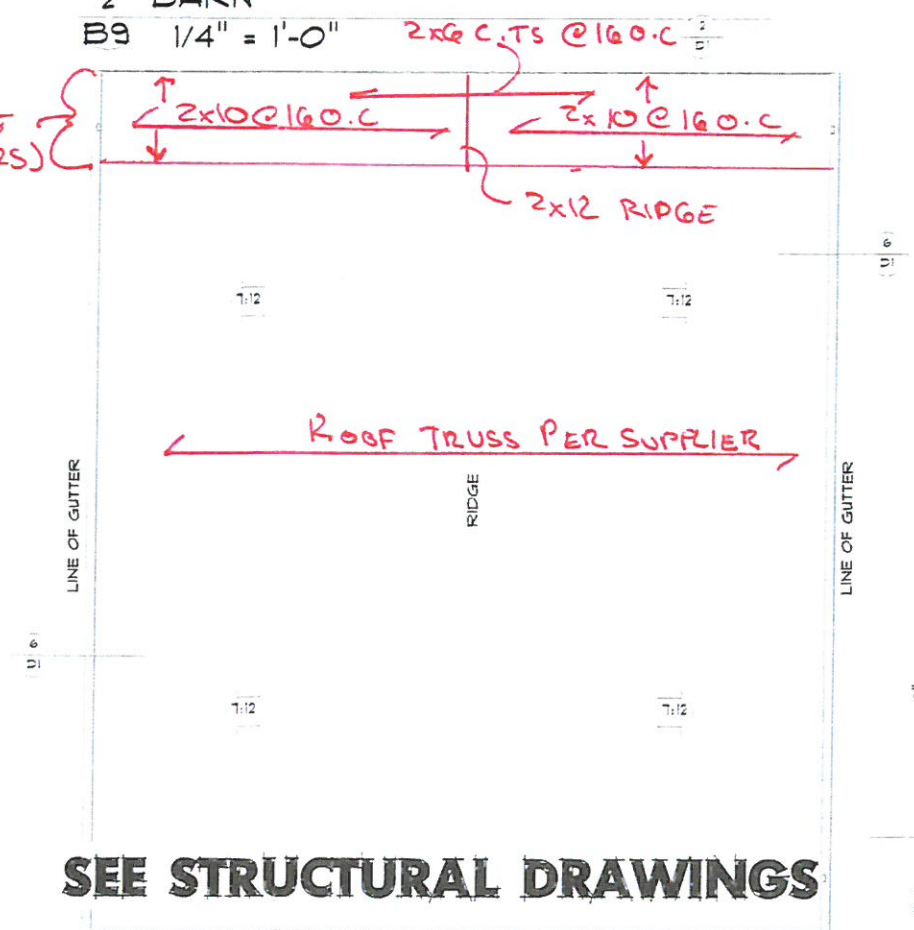

4 ROOF DETACHED REC. BARN

FIRST FLOOR TO SECOND FLOOR STAIR DETAIL

STAIR SPEC. Copy 1

PROJECT: **ADAMS RESIDENCE**  
**HARVELL RD.**  
IN  
**COATS, NORTH CAROLINA**

NOTE: GENERAL CONTRACTOR TO VERIFY ALL SPECIFICATIONS AND AS-BUILT IN FIELD.



DATE: MARCH 12, 2020  
JOB NUMBER: 025 - 2020 - ADAMS  
REVISIONS:

**B9**