

NOTE:
ALL FOURED CONCRETE WALL HEIGHTS WILL VARY DEPENDING ON GRADE CONDITIONS

NOTE:
ALL BLOCK WALL HEIGHTS WILL VARY DEPENDING ON GRADE CONDITIONS

PROVIDE TERMITE TREATMENT BELOW ALL CONC. SLABS

PROVIDE 1/2" EXPANSION JOINT WHERE CONC. SLAB MEETS FOUNDATION WALL

8" CMU ON 20" x 10" FOOTING (TYP.)

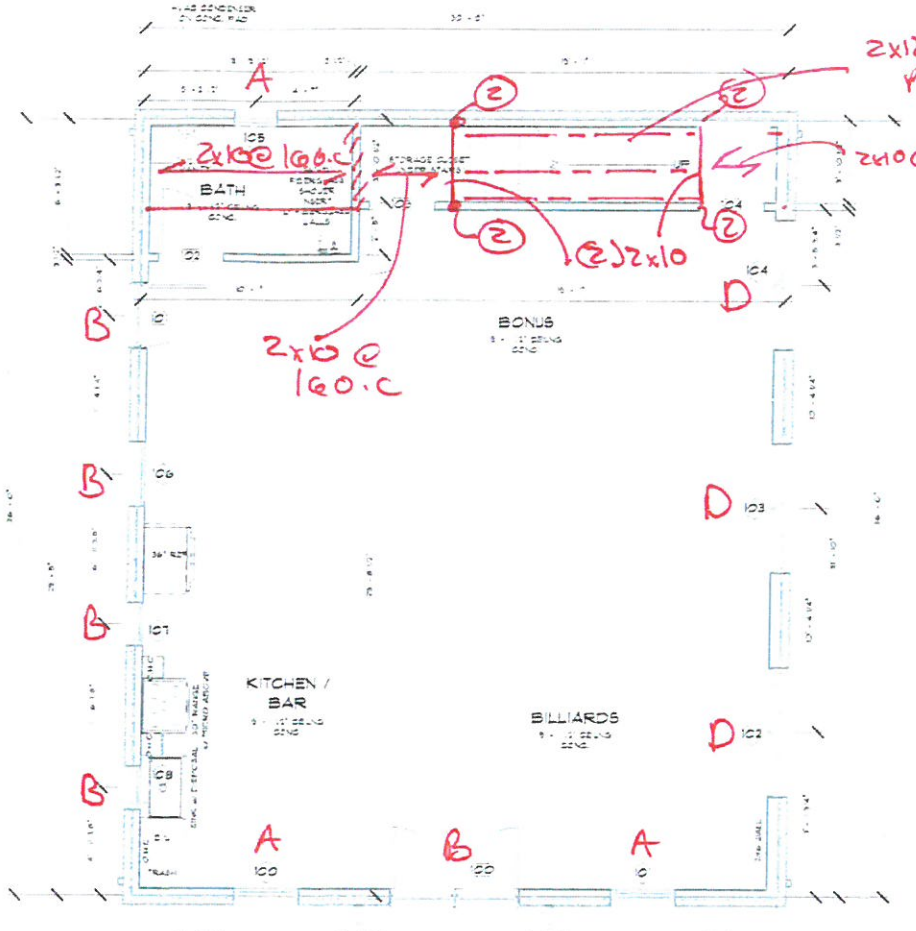

- GENERAL FLOOR PLAN NOTES
- SEE SHEET G-1 FOR ADDITIONAL FRAMING NOTES.
 - ALL HEADERS ARE (2) 2x8 (U.N.O.)
 - PROVIDE 1/2" DRYGALL SEPARATION BETWEEN WALLS OF GARAGE + HOUSE. PROVIDE 5/8" TYPE 'X' DRYGALL SEPARATION ON CEILING OF GARAGE (TABLE R-302.6)
 - BUILD UP FLOOR AREAS AS REQUIRED TO HAVE FLUSH FLOOR FINISHES AT DIFFERENT MATERIALS - PER PLAN.
 - ALL ANGLES ARE 45 DEGREES (U.N.O.)
 - ALL INTERIOR DOORS ARE 6' FROM WALL (UNLESS DIMENSIONED OTHERWISE)
 - INSTALL DBL JOIST UNDER ALL PARALLEL PARTITION WALLS (U.N.O.)
 - INSTALL A PK OF (3) 2x4 STUDS UNDER ALL BEAMS, LVLs, OR BUILT-UP AT THE FIRST FLOOR LEVEL (U.N.O.)
 - ALL EXTERIOR WALLS TO HAVE 2x4 OSB SHEATHING FASTENED @ 24" NAILS @ 6" o.c. AROUND EDGES @ 12" o.c. IN FIELD
 - ALL EXTERIOR STUD WALLS TO BE 2x4 @ 16" o.c. (U.N.O.)
 - SEE STRUCTURAL SHEETS FOR ALL POINT LOADS, BEAM HEADERS + JOIST LAYOUTS, (PER STRUCTURAL ENGINEER DRAWINGS)
 - U.N.O. UNLESS NOTED OTHERWISE

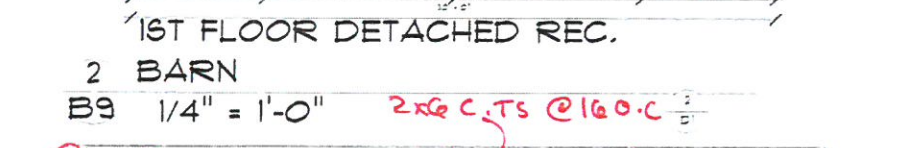

BARN DOOR SCHEDULE

U	Width	Height	Comments
100	3'-0"	6'-8"	TUN - FRENCH ENTRY / 16" TRANSOMS ABOVE
101	3'-0"	6'-8"	SINGLE - FRENCH ENTRY / 16" TRANSOMS ABOVE
102	3'-0"	6'-8"	SINGLE - PANELED
103	3'-0"	6'-8"	SINGLE - PANELED
104	3'-0"	6'-8"	SINGLE - PANELED (INSULATED AND LEATHERSTRIPPED)

BARN WINDOW SCHEDULE

U	Width	Height	Notes
100	3'-0"	6'-0"	SINGLE - SINGLE HUNG
101	3'-0"	6'-0"	SINGLE - SINGLE HUNG
102	3'-0"	6'-0"	TUN - SINGLE HUNG
103	3'-0"	6'-0"	TUN - SINGLE HUNG
104	3'-0"	6'-0"	TUN - SINGLE HUNG
105	2'-0"	5'-0"	SINGLE - SINGLE HUNG
106	3'-0"	6'-0"	SINGLE - SINGLE HUNG
107	2'-0"	5'-0"	SINGLE - SINGLE HUNG
108	2'-0"	5'-0"	SINGLE - SINGLE HUNG

DOOR & WINDOW NOTE

ALL WINDOW & DOOR SIZES ARE NOMINAL. VERIFY ALL CONDITIONS W/ MANUFACTURER & CODE RESTRICTIONS

NOTE:

HANDRAILS & BALUSTERS SHOWN MAY NOT REPRESENT THE FINAL PRODUCT. THIS DRAWING IS FOR CODE PURPOSES ONLY.

STAIR SPECS.

8 RISERS @ 8" EACH
4 TREADS @ 9 1/2" EACH
1" NOSING

NOTE: VERIFY ACTUAL CONDITIONS & FLOOR FINISH MATERIALS PER OR TO STAIR FABRICATION

NOTE: GUARD RAILS & HANDRAILS SHALL BE IN COMPLIANCE W/ 2018 N.C.R.C.

NOTICE TO CONTRACTOR

APPROVED

10/06/2020

Harnett COUNTY NORTH CAROLINA

FOUNDATION DETACHED REC. BARN

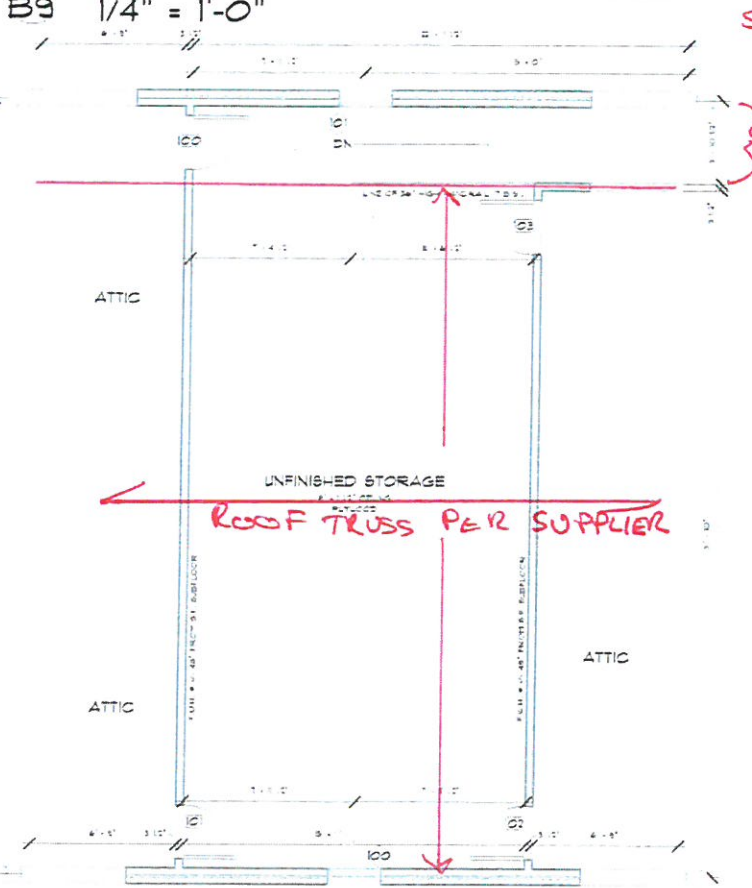

STCK FRAMED ROOF A FLOOR

(STCK FRAME ABOVE STAIRS)

BARN DOOR SCHEDULE SECOND FLOOR

U	Width	Height	Comments
100	2'-6"	3'-0"	SINGLE - PANELED (INSULATED AND LEATHERSTRIPPED) (VERIFY HEIGHT IN FIELD)
101	2'-6"	3'-0"	SINGLE - PANELED (INSULATED AND LEATHERSTRIPPED) (VERIFY HEIGHT IN FIELD)
102	2'-6"	3'-0"	SINGLE - PANELED (INSULATED AND LEATHERSTRIPPED) (VERIFY HEIGHT IN FIELD)

BARN WINDOW SCHEDULE SECOND FLOOR

U	Width	Height	Notes
100	2'-6"	4'-0"	SINGLE - SINGLE HUNG
101	2'-6"	4'-0"	SINGLE - SINGLE HUNG

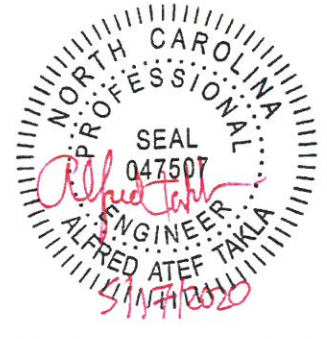

PE SEAL FOR STRUCTURAL ONLY
TAKLA ENGINEERING PLLC
P-1952 919-258-2848

1ST FLOOR DETACHED REC. BARN

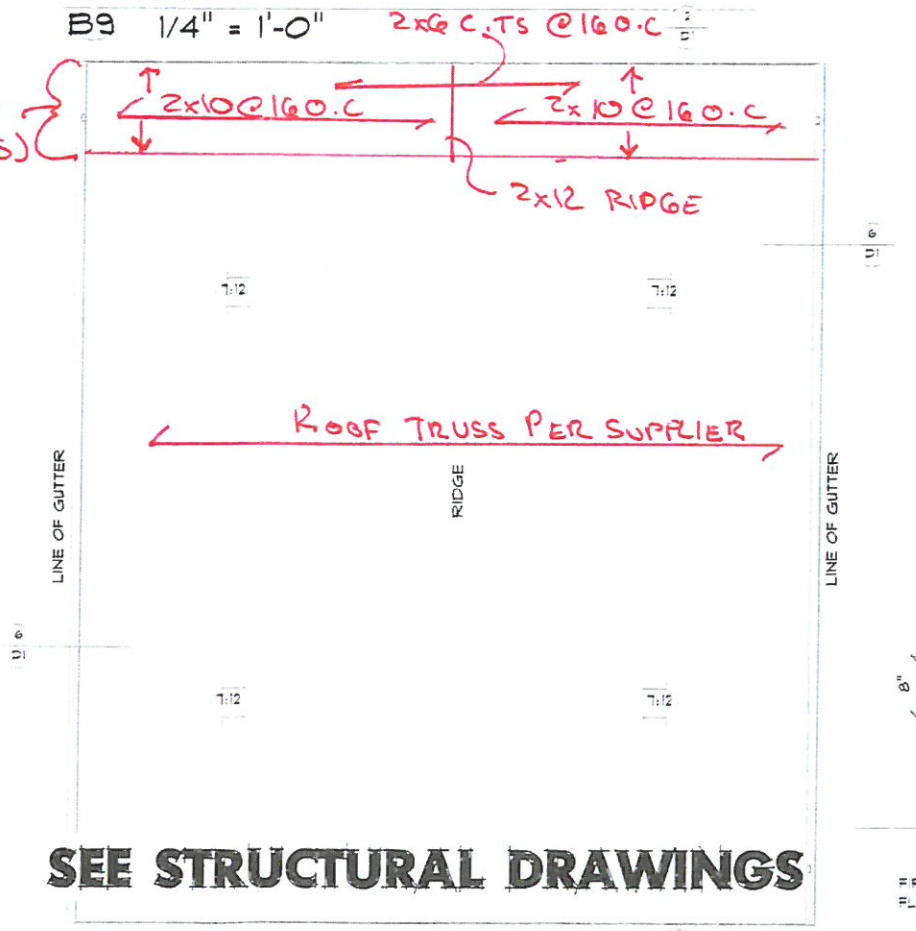

4 ROOF DETACHED REC. BARN

SEE STRUCTURAL DRAWINGS

FIRST FLOOR TO SECOND FLOOR STAIR DETAIL

STAIR SPECS. Copy 1

PROJECT: **ADAMS RESIDENCE**
HARVELL RD.
IN
COATS, NORTH CAROLINA

NOTE: GENERAL CONTRACTOR TO VERIFY ALL SPECIFICATIONS AND MATERIALS.

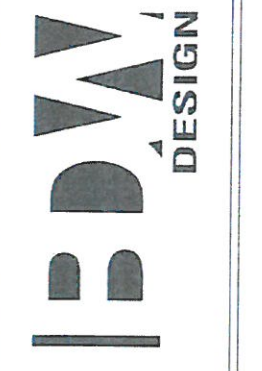

DATE: MARCH 12, 2020

JOB NUMBER: 025 - 2020 - ADAMS

REVISIONS:

B9