

Harnett County Department of Public Health Improvement Permit

A building permit cannot be issued with only an Improvement Permit

ISSUED TO: Donald & Dawn Glover PROPERTY LOCATION: 1809 Jonesboro Road (SR 1808)
 SUBDIVISION Donald Ray Glover LOT # 1
 NEW REPAIR EXPANSION
 Type of Structure: 45x80 Detached Storage Site Improvements required prior to Construction Authorization Issuance:
 Proposed Wastewater System Type: Conventional
 Projected Daily Flow: 100 GPD
 Number of bedrooms: NA Number of Occupants: NA max
 Basement Yes No
 Pump Required: Yes No May be required based on final location and elevations of facilities
 Type of Water Supply: Community Public Well Distance from well NA feet Permit valid for: Five years
 Permit conditions: _____ No expiration

Authorized State Agent: [Signature] Date: 10/16/2020 SEE ATTACHED SITE SKETCH
 The issuance of this permit by the Health Department in no way guarantees the issuance of other permits. The permit holder is responsible for checking with appropriate governing bodies in meeting their requirements. This site is subject to revocation if the site plan, plat, or the intended use changes. The Improvement Permit shall not be affected by a change in ownership of the site. This permit is subject to compliance with the provisions of the Laws and Rules for Sewage Treatment and Disposal and to conditions of this permit.

Construction Authorization (Required for Building Permit)

The construction and installation requirements of Rules .1950, .1952, .1954, .1955, .1956, .1957, .1958, and .1959 are incorporated by references into this permit and shall be met. Systems shall be installed in accordance with the attached system layout.

ISSUED TO: Donald & Dawn Glover PROPERTY LOCATION: 1809 Jonesboro Road (SR 1808)
 SUBDIVISION Donald Ray Glover LOT # 1
 Facility Type: 45x80 Detached Storage New Expansion Repair
 Basement? Yes No Basement Fixtures? Yes No
 Type of Wastewater System** Conventional (Initial) Wastewater Flow: 240 GPD
 (See note below, if applicable)
Conventional (Pump) (Repair)
 Installation Requirements/Conditions
 Septic Tank Size 1000 gallons Exact length of each trench 115 feet Trench Spacing: 9 Feet on Center
 Pump Tank Size 1000 (?) gallons Trenches shall be installed on contour at a Soil Cover: 6 (import) inches
 Maximum Trench Depth of: 14 inches (Maximum soil cover shall not exceed
 (Trench bottoms shall be level to +/-1/4" 36" above the trench bottom)
 in all directions)
 Pump Requirements: _____ ft. TDH vs. _____ GPM Aggregate Depth: NA inches below pipe
 _____ inches above pipe
 Conditions: Pump may be required based on final plumbing NA inches total

**WATER LINES (INCLUDING IRRIGATION) MUST BE 10FT. FROM ANY PART OF SEPTIC SYSTEM OR REPAIR AREA.
 NO UTILITIES ALLOWED IN INITIAL OR REPAIR DRAIN FIELD AREA.**

**If applicable: I understand the system type specified is different from the type specified on the application. I accept the specifications of this permit.
 Owner/Legal Representative Signature: _____ Date: _____

This Construction Authorization is subject to revocation if the site plan, plat, or the intended use changes. The Construction Authorization shall not be transferred when there is a change in ownership of the site. This Construction Authorization is subject to compliance with the provisions of the Laws and Rules for Sewage Treatment and Disposal and to the conditions of this permit. SEE ATTACHED SITE SKETCH

Authorized State Agent: [Signature] Date: 10/16/2020
ANDREW CURRIN Construction Authorization Expiration Date: 10/16/2025

Application # SFD2010-0002

31ES2010-0004

Harnett County Department of Public Health Site Sketch

Property Location: 1809 Jonesboro Road (SR 1808)

Issued To: Donald & Dawn Glover

Subdivision Donald Ray Glover

Lot # 1

Authorized State Agent:



Date: 10/16/2020

ANDREW CURRAN

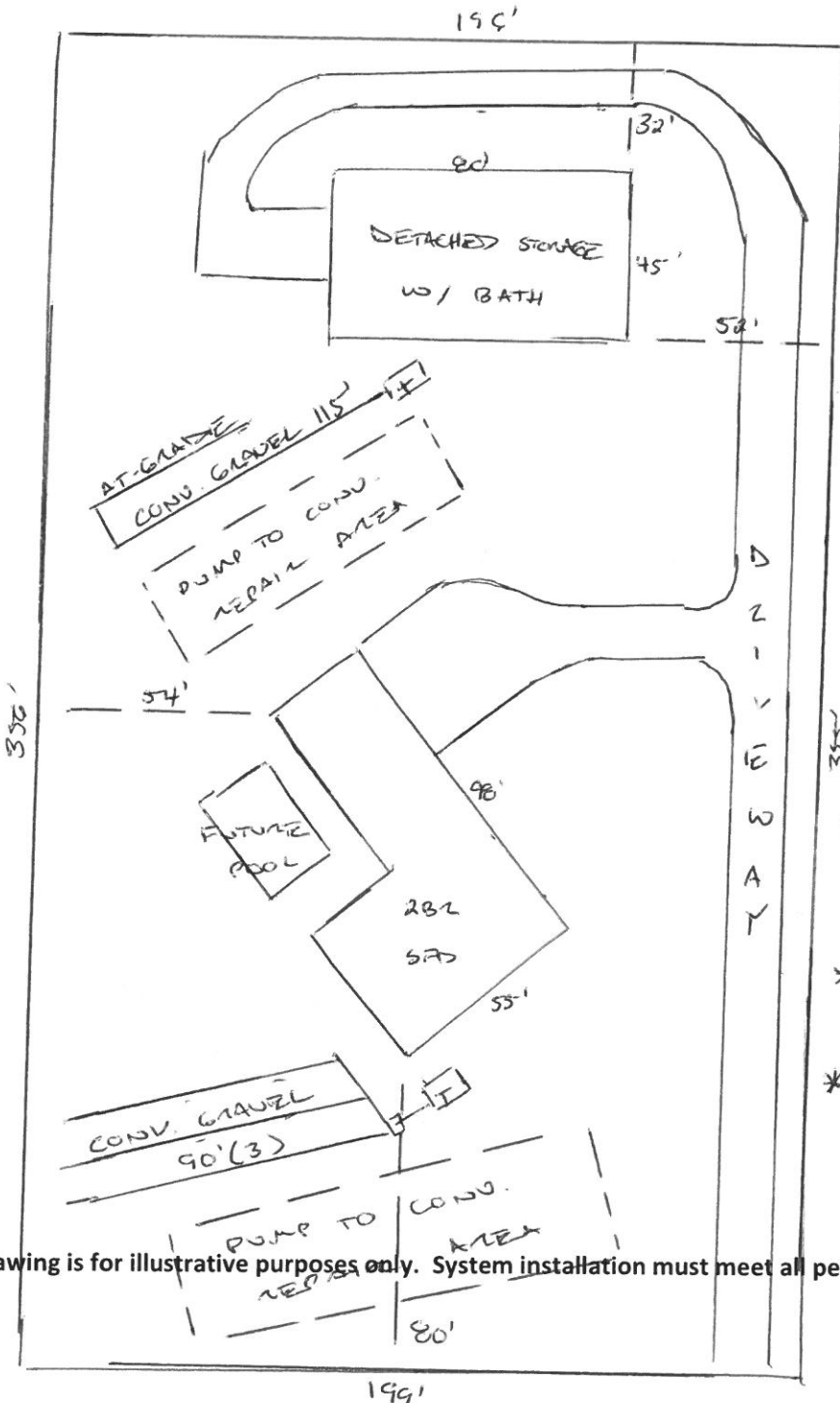

- * GRAVITY TO D-BOX
EQUAL DISTRIBUTION
- * SYSTEM SHALL BE
INSTALLED BY
~~UNLICENSED~~ LICENSED
SEPTIC CONTRACTOR
- * PLUMBING (BOTH BLDG)
SHALL BE INSTALLED
SHALLOW OR PUMP WILL
BE REQUIRED
- * CONSULT W/ PLUMBER
AND CONTRACTOR IN
ADVANCE
- * ON-SITE MEETING MAY
BE REQUIRED
- * IMPORT SOIL REQUIRED
FOR AT-GRADE SS,
ON DET. STORAGE

This drawing is for illustrative purposes only. System installation must meet all pertinent laws, rules, and regulations.