

FRONT ELEVATION
SCALE: 1/4" = 1'-0"

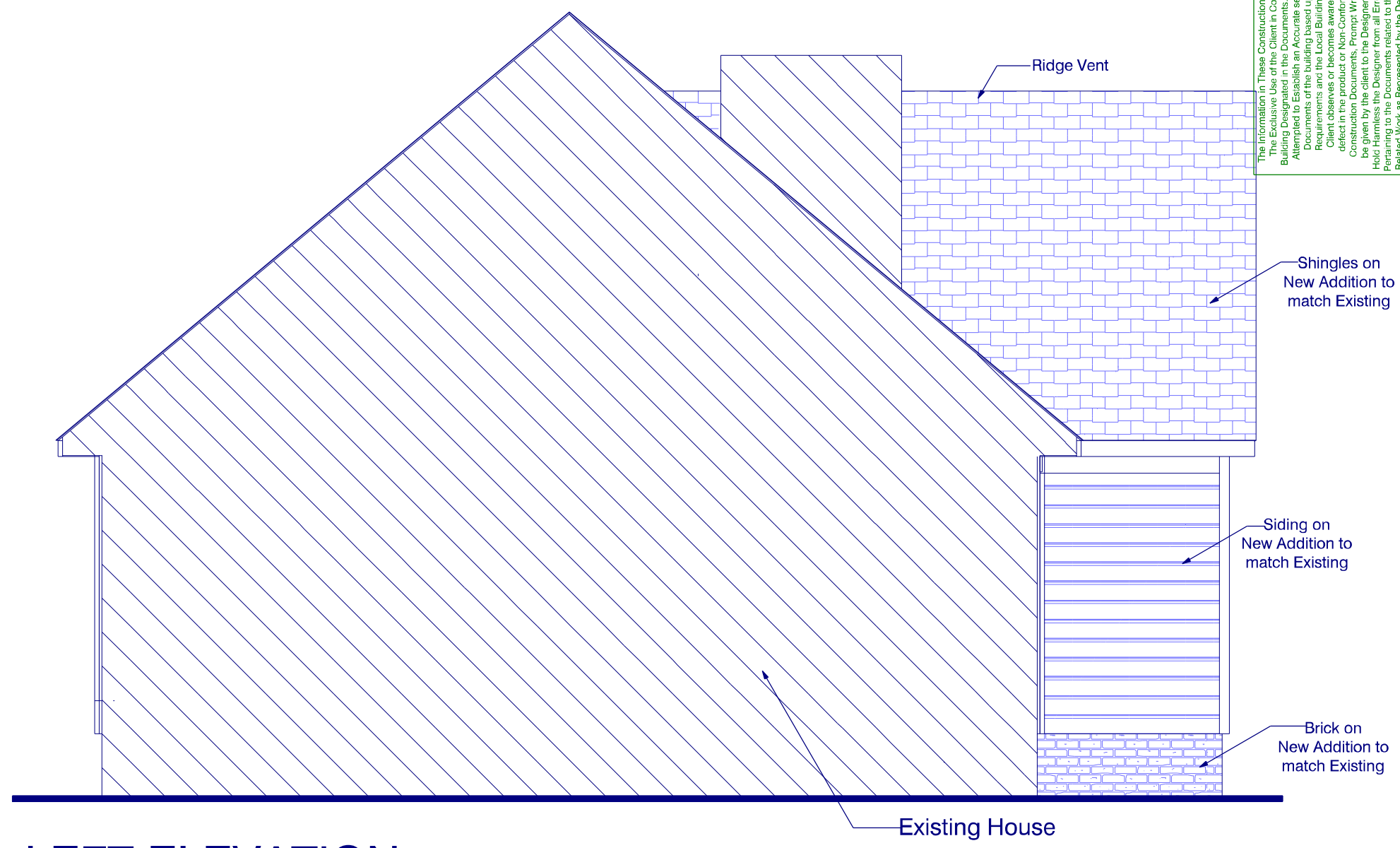

LEFT ELEVATION
SCALE: 1/4" = 1'-0"

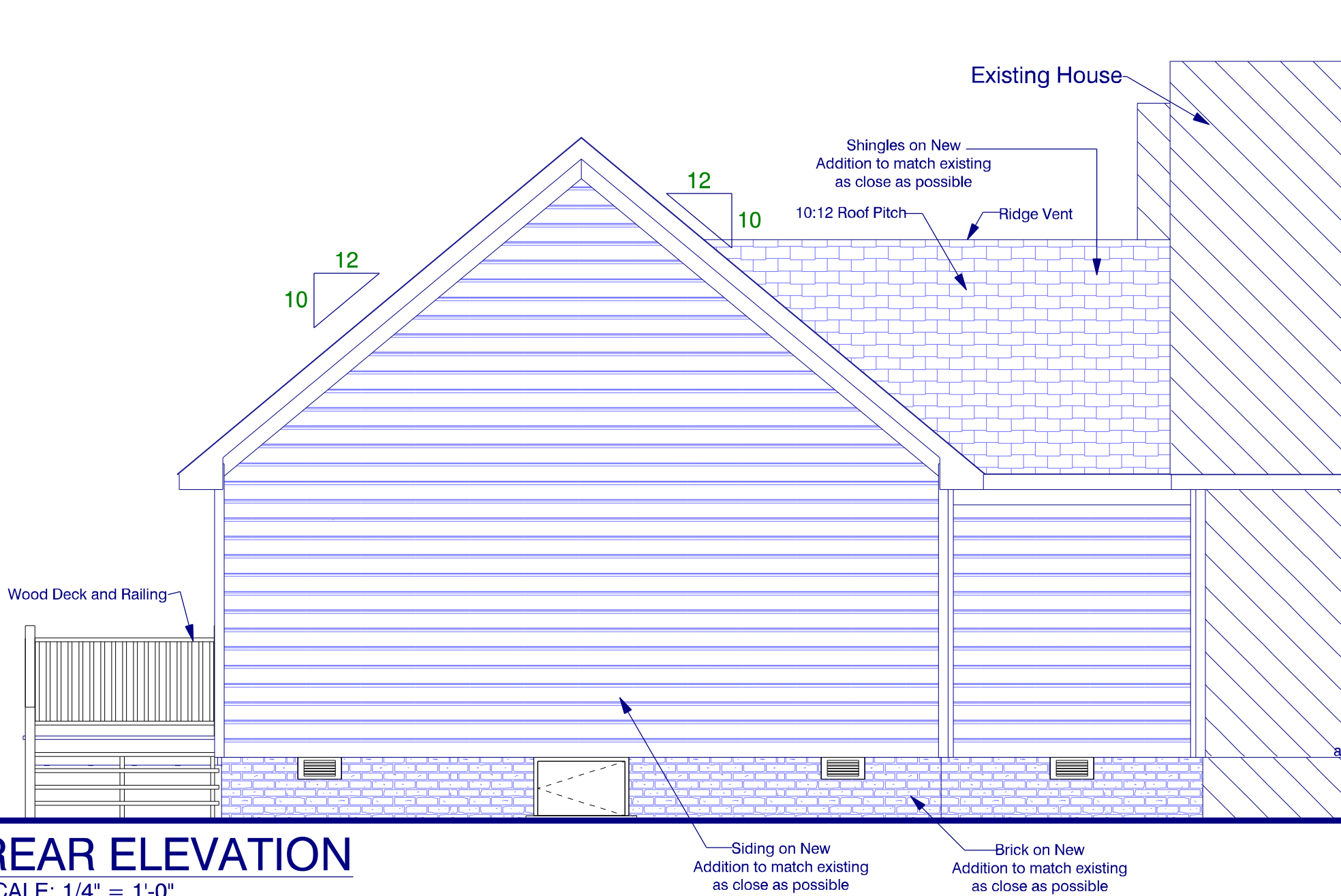

REAR ELEVATION
SCALE: 1/4" = 1'-0"

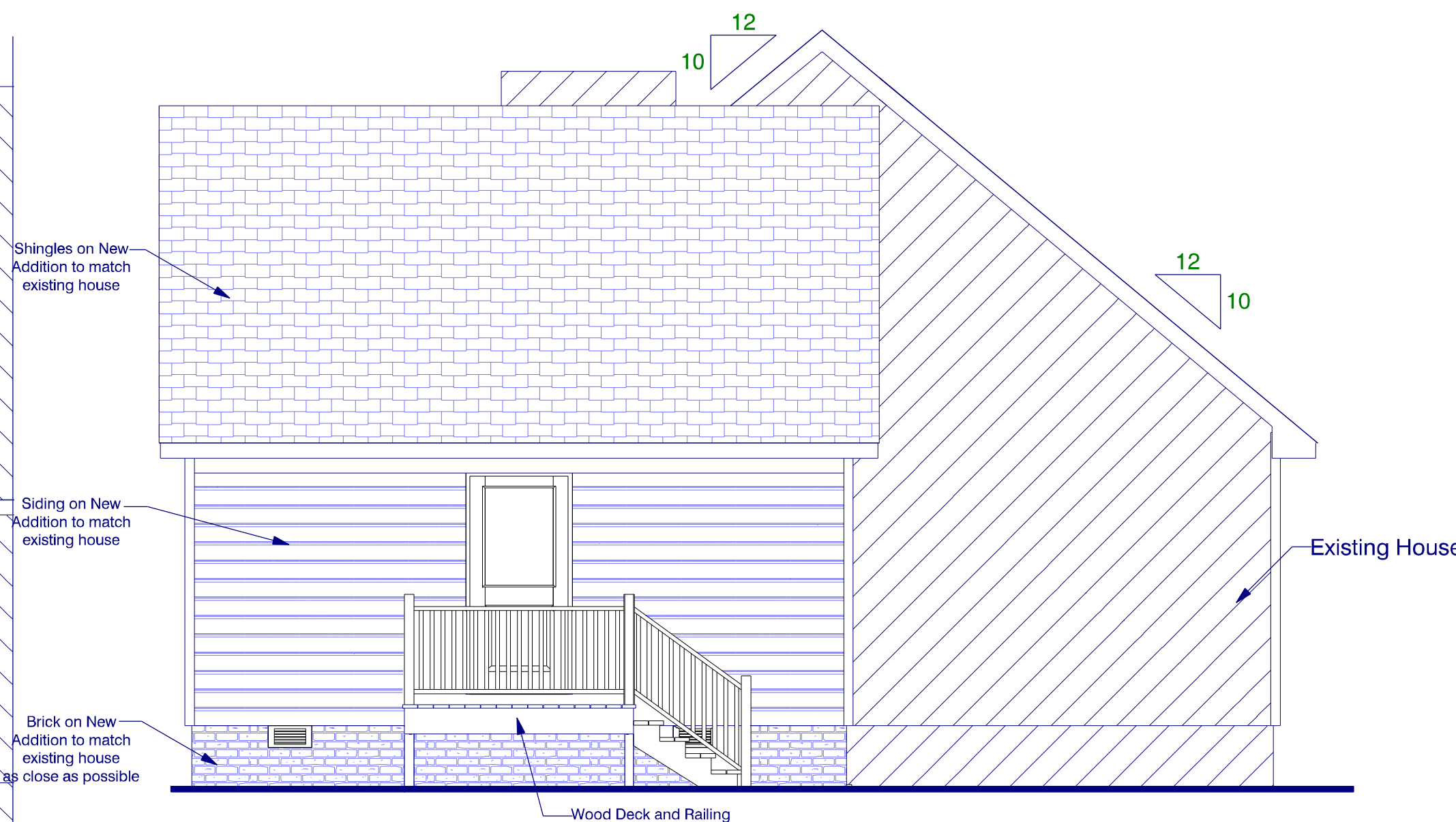

RIGHT ELEVATION
SCALE: 1/4" = 1'-0"

The Information on These Construction Documents is for the Exclusive Use of the Client in Construction of the Building. It is not to be used for any other purpose. Frazier Designs, Inc. is not responsible for any errors or omissions in these documents. The Client shall be held responsible for any errors or omissions in these documents. Frazier Designs, Inc. shall not be held responsible for any errors or omissions in these documents. Frazier Designs, Inc. shall not be held responsible for any errors or omissions in these documents. Frazier Designs, Inc. shall not be held responsible for any errors or omissions in these documents.

APPROVED BY	DATE

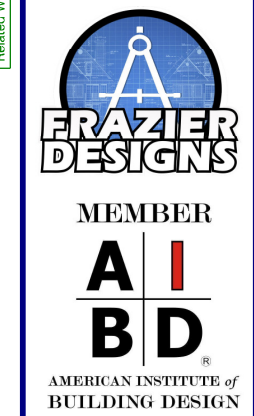

Frazier Designs
A Residential Design Company
(910) 818-2413
www.frazierplans.com

Project: McCullough Addition Fayetteville NC
MODEL: FD- 561
BUILDER:
DATE PRINTED: Dec 2020
DRAWN BY: ATF
Elevations
SHEET 1

Copyright Notice
2020 Frazier Designs
This plan and related specs are the exclusive property of Frazier Designs, and reproduction of these plans without permission of Frazier Designs is prohibited and will be prosecuted to the fullest extent of the law.

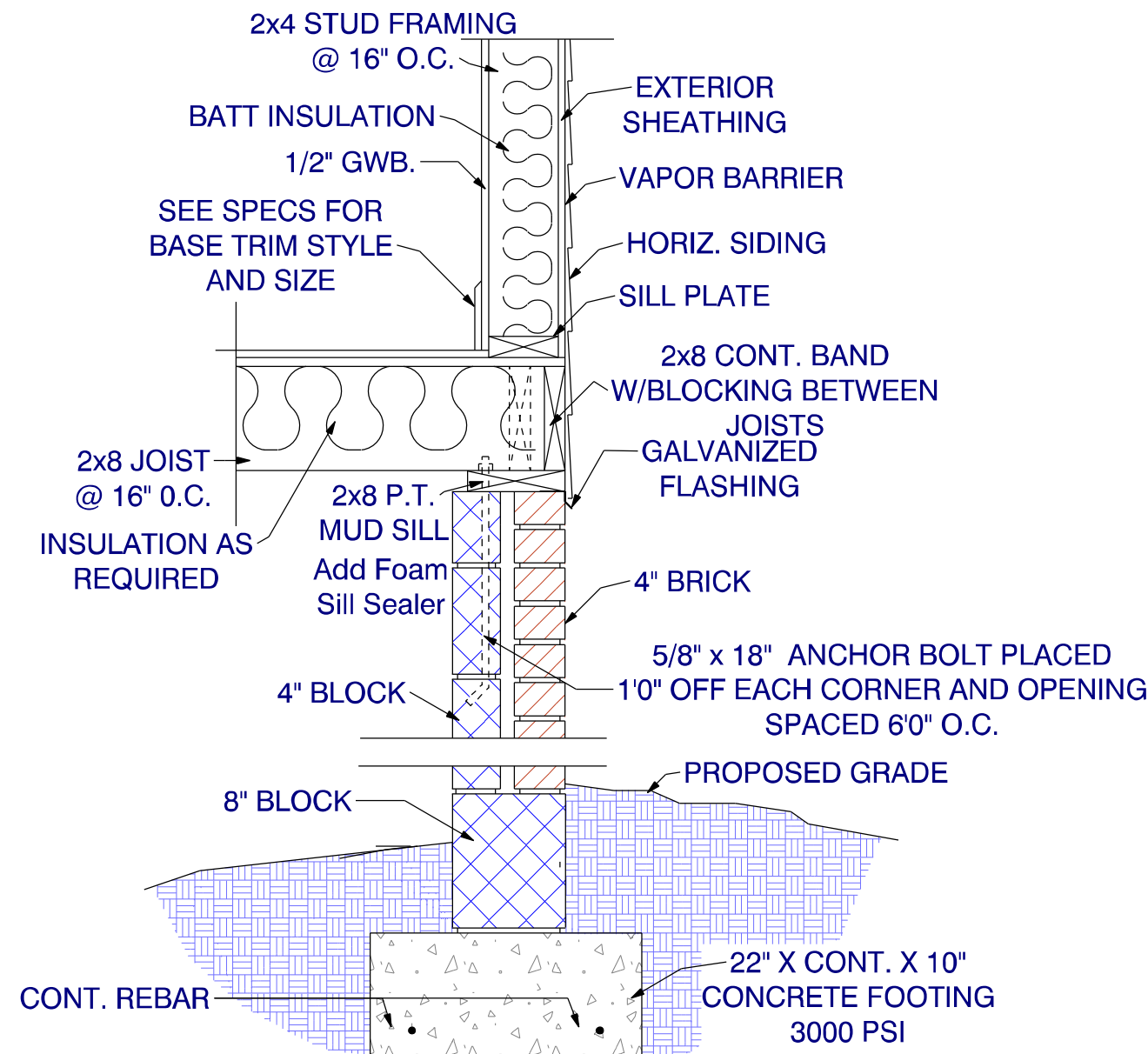

Exterior Wall Detail
Siding - 4" Brick/4" Block

Not to Scale
 Use Grout Stop to ensure Full embedding of Anchor bolt.

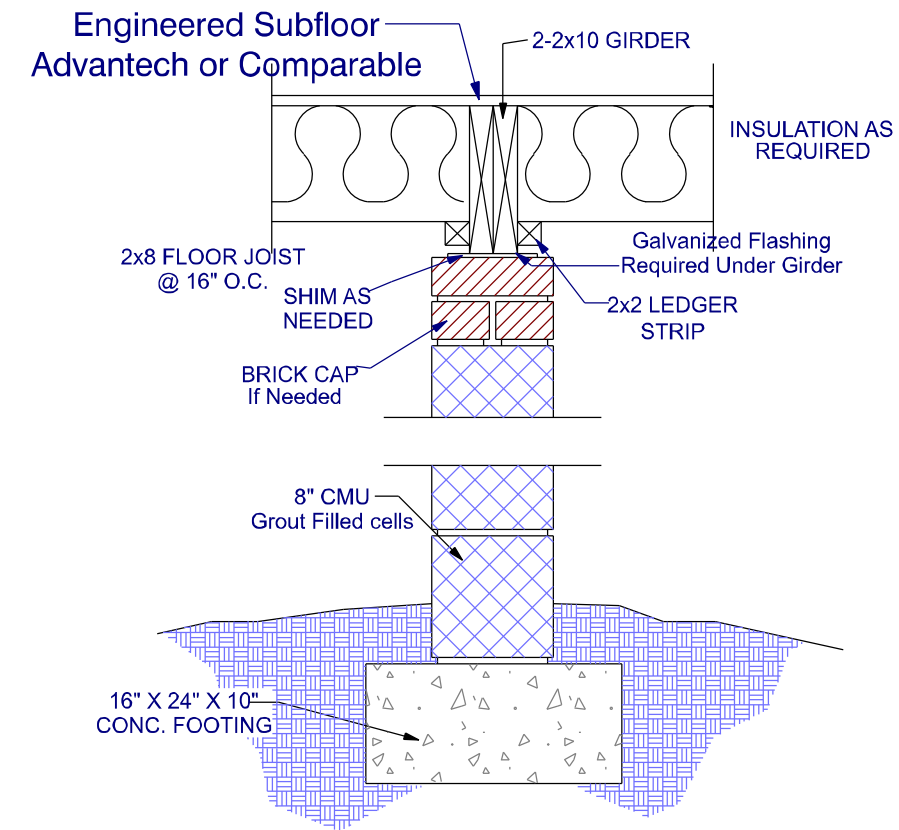

2-2X10 Girder
8X16 Pier

Not to Scale
 Use Grout Stop to ensure Full embedding of Anchor bolt.

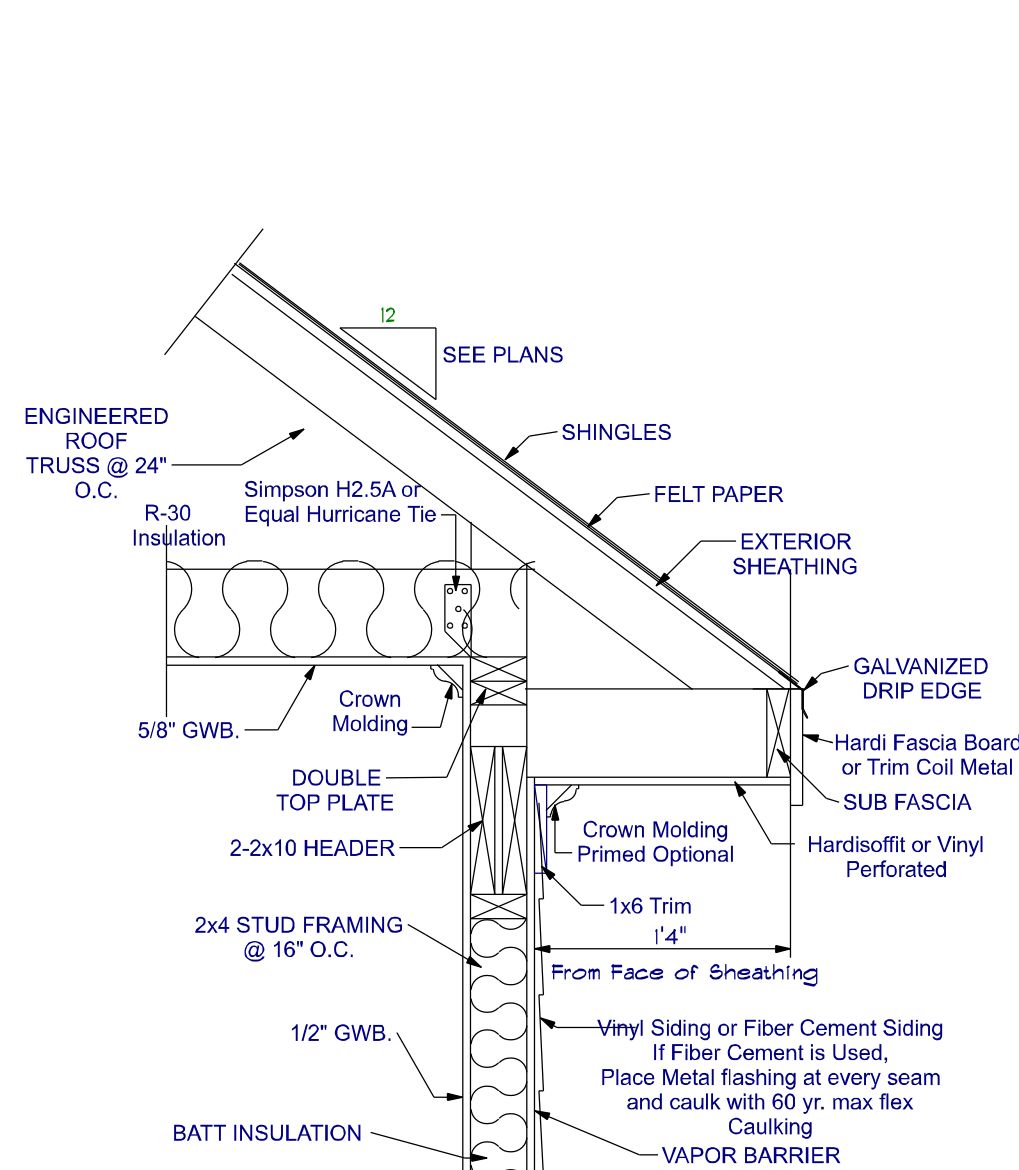

Overhang Detail - Siding

Not to Scale
 If Roof is to be Stick Built, See Structural Engineers Details for Specifications

NOTE THAT "DORMER" STYLE THROUGH-ROOF EXHAUST VENTS MAY BE PROVIDED IN ADDITION TO OR IN LIEU OF RIDGE VENTS INDICATED.
 MIN. 26 SQ. FT. (3800/150 + 25.33) VENTILATION AREA REQD

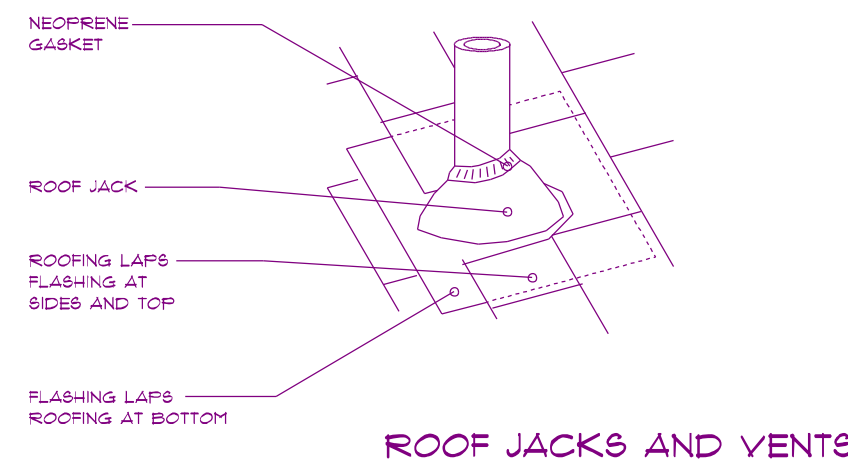
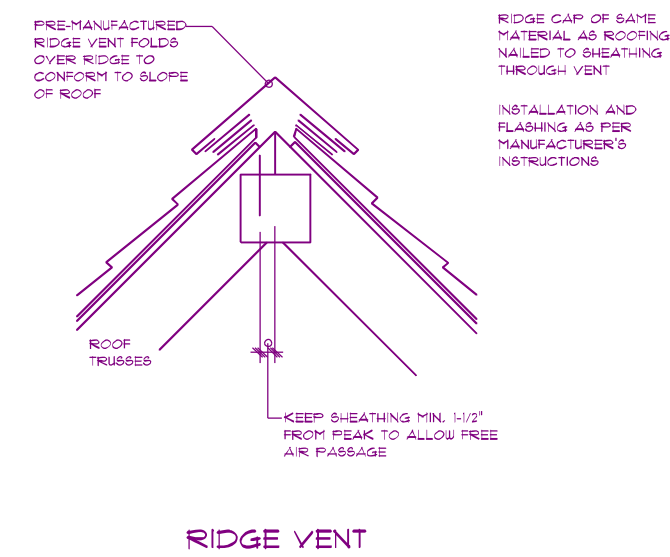

The Information in These Construction Documents is for the Exclusive Use of the Client in Construction of the Building and is not to be used for any other purpose. Frazier Designs, Inc. shall not be held responsible for any errors or omissions in these documents. The Client shall be responsible for detecting and correcting any errors or omissions in these documents before construction begins. Frazier Designs, Inc. shall not be held responsible for any errors or omissions in these documents that are not detected by the Client before construction begins. Frazier Designs, Inc. shall not be held responsible for any errors or omissions in these documents that are not detected by the Client before construction begins.

APPROVED BY	DATE

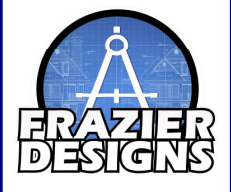

MEMBER
A I B D
 AMERICAN INSTITUTE OF BUILDING DESIGN

Frazier Designs
 A Residential Design Company
 (910) 818-2413
 www.frazierplans.com

Project: McCullough Addition
 Fayetteville NC
 MODEL:
 FD- 561
 BUILDER:

DATE PRINTED:
 Dec 2020
 DRAWN BY:
 ATF

Details

SHEET
3

Copyright Notice
 2020 Frazier Designs
 This plan and related specs are the exclusive property of Frazier Designs, and reproduction of these plans without permission of Frazier Designs is prohibited and will prosecuted to the fullest extent of the law.

The Information in These Construction Documents is for the Exclusive Use of the Client in Construction of the Building. Frazier Designs, Inc. and its Designers shall not be held responsible for any errors or omissions in the Documents of the building based upon the Client's failure to read the Documents or to obtain a second opinion or to detect in the plans or Non-Conformance with the Plans. Frazier Designs, Inc. and its Designers shall not be held responsible for any errors or omissions in the Documents of the building based upon the Client's failure to read the Documents or to obtain a second opinion or to detect in the plans or Non-Conformance with the Plans. Frazier Designs, Inc. and its Designers shall not be held responsible for any errors or omissions in the Documents of the building based upon the Client's failure to read the Documents or to obtain a second opinion or to detect in the plans or Non-Conformance with the Plans. Frazier Designs, Inc. and its Designers shall not be held responsible for any errors or omissions in the Documents of the building based upon the Client's failure to read the Documents or to obtain a second opinion or to detect in the plans or Non-Conformance with the Plans.

APPROVED BY	DATE

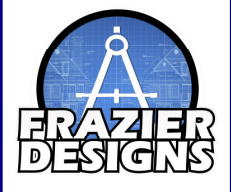

MEMBER
A I
B D
AMERICAN INSTITUTE of
BUILDING DESIGN

Frazier Designs
A Residential Design Company
(910) 818-2413
www.frazierplans.com

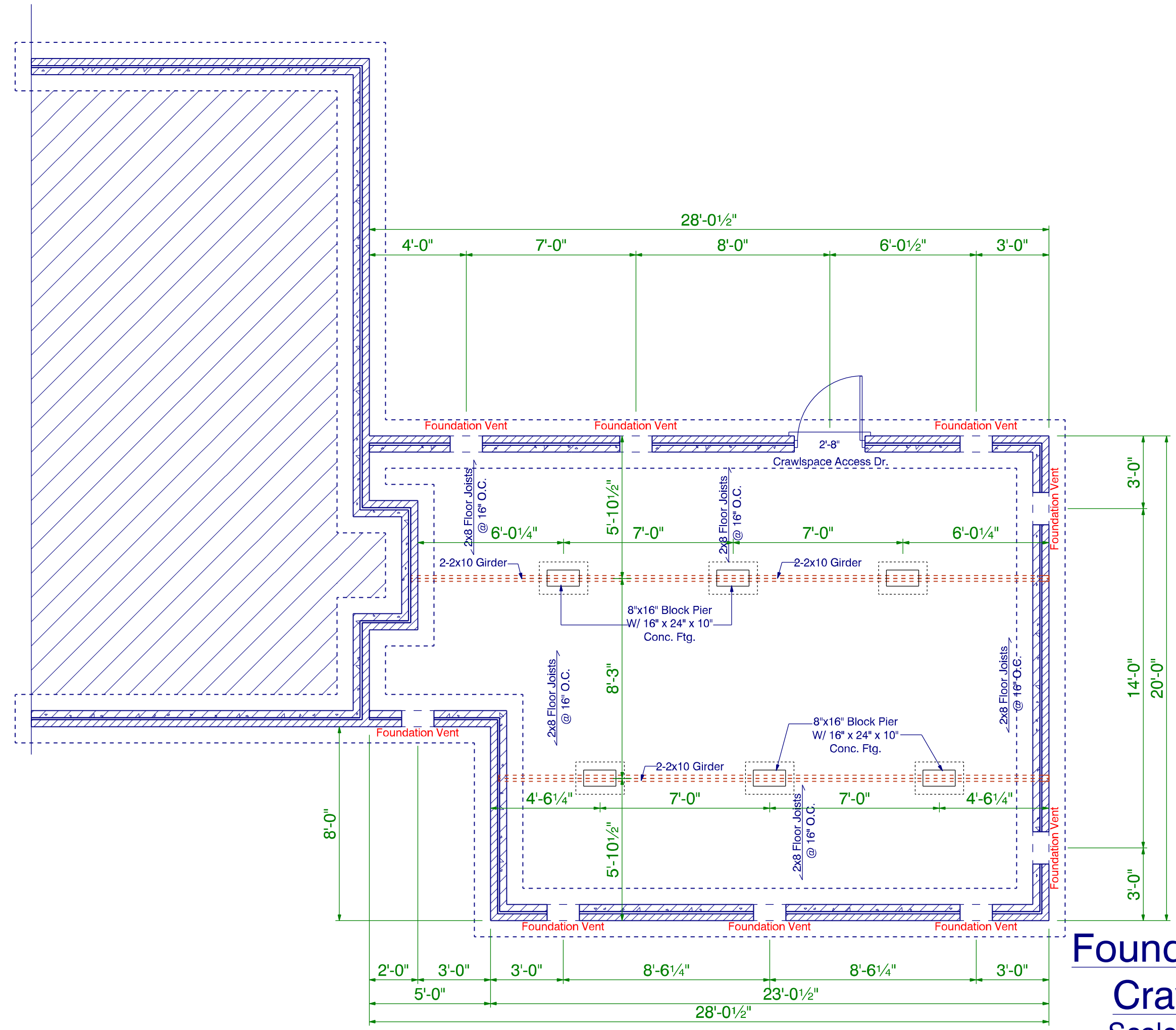

Foundation Plan
Crawlspace
Scale: 1/4" = 1'-0"



Copyright Notice
2020 Frazier Designs
This plan and related specs are the
exclusive property of Frazier Designs,
and reproduction of these plans without
permission of Frazier Designs is prohibited
and will prosecuted to the fullest extent of the law.

Project: McCullough Addition
Fayetteville NC
MODEL:
FD- 502
BUILDER:

DATE PRINTED:
Dec 2020
DRAWN BY:
ATF

Foundation
Crawlspace

SHEET
4

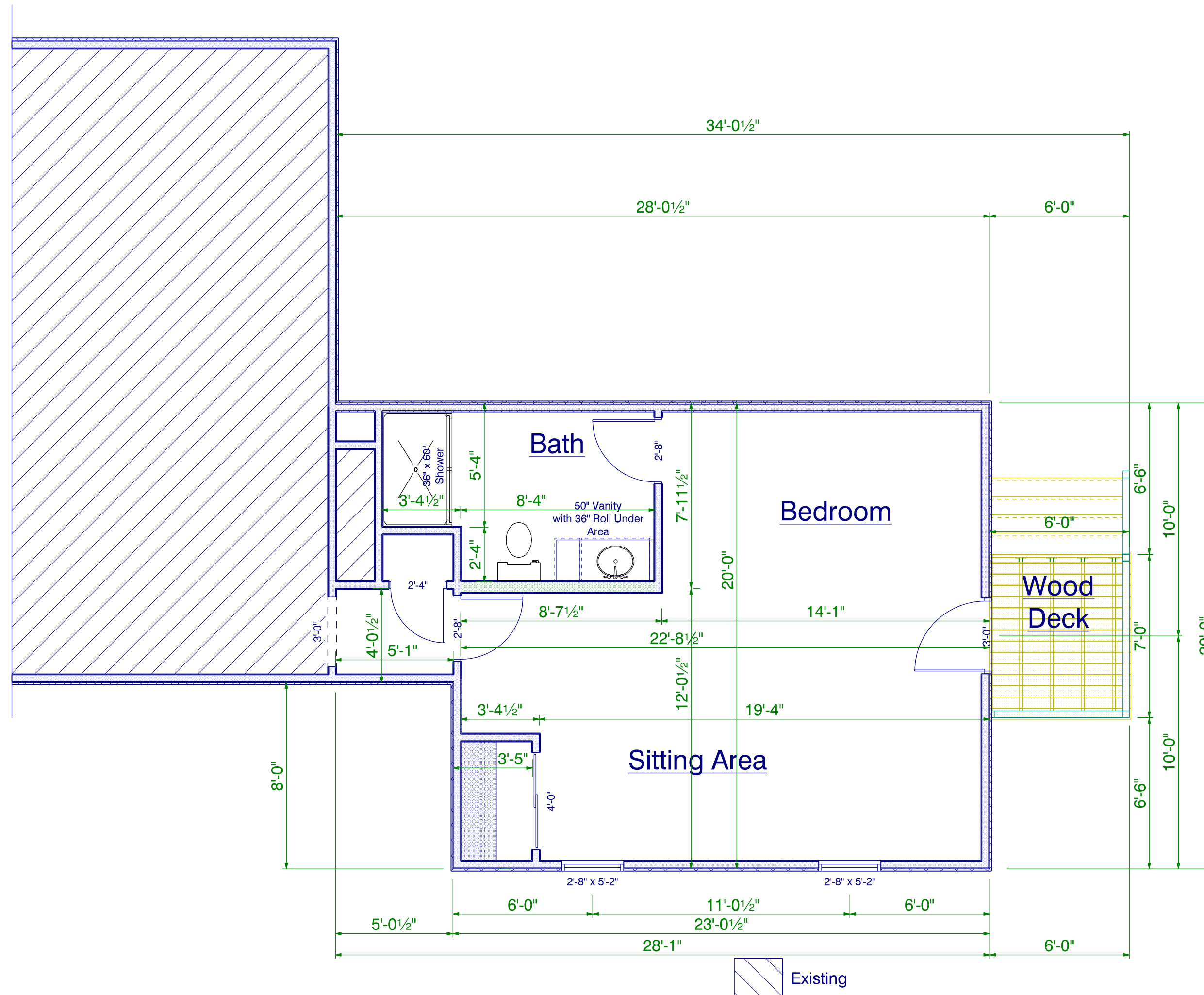

Floorplan Layout

Scale: 1/4" = 1'0"
 Ceiling Ht. Match existing
 502 S.F. Total Heated Added

Electrical and HVAC Layouts
 to be Provided by Licensed
 Contractors

The Information in These Construction Documents is for the Exclusive Use of the Client in Construction of the Building and is not to be used for any other purpose. Frazier Designs, Inc. is not responsible for any errors or omissions in these documents or for any consequences that may result from their use. The Client shall be responsible for obtaining all necessary permits and for ensuring that the work is completed in accordance with all applicable codes and regulations. Frazier Designs, Inc. shall not be held responsible for any delays or cost overruns caused by the Client's failure to provide accurate information or to obtain necessary permits. The Client shall be responsible for obtaining all necessary permits and for ensuring that the work is completed in accordance with all applicable codes and regulations. Frazier Designs, Inc. shall not be held responsible for any delays or cost overruns caused by the Client's failure to provide accurate information or to obtain necessary permits.

APPROVED BY	DATE

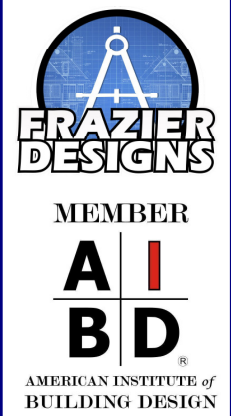

Frazier Designs
 A Residential Design Company
 (910) 818-2413
 www.frazierplans.com

Project: McCullough Addition
 Fayetteville NC
 MODEL:
 FD- 502
 BUILDER:

DATE PRINTED:
 Dec 2020
 DRAWN BY:
 ATF

Floorplan
 Existing
 New

SHEET
 5

Copyright Notice
 2020 Frazier Designs
 This plan and related specs are the exclusive property of Frazier Designs, and reproduction of these plans without permission of Frazier Designs is prohibited and will prosecuted to the fullest extent of the law.