

FRONT ELEVATION
SCALE: 1/4" = 1'-0"

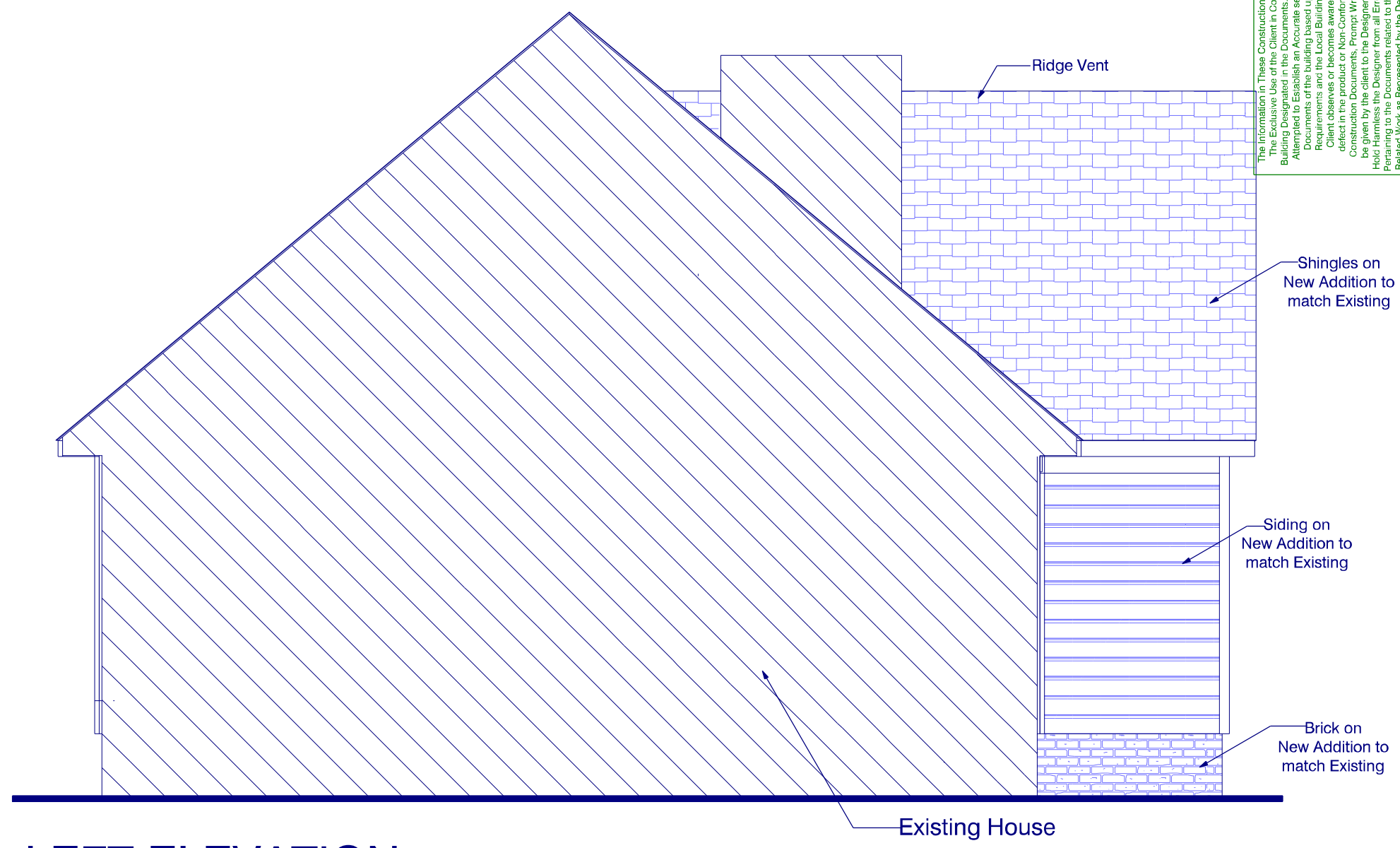

LEFT ELEVATION
SCALE: 1/4" = 1'-0"

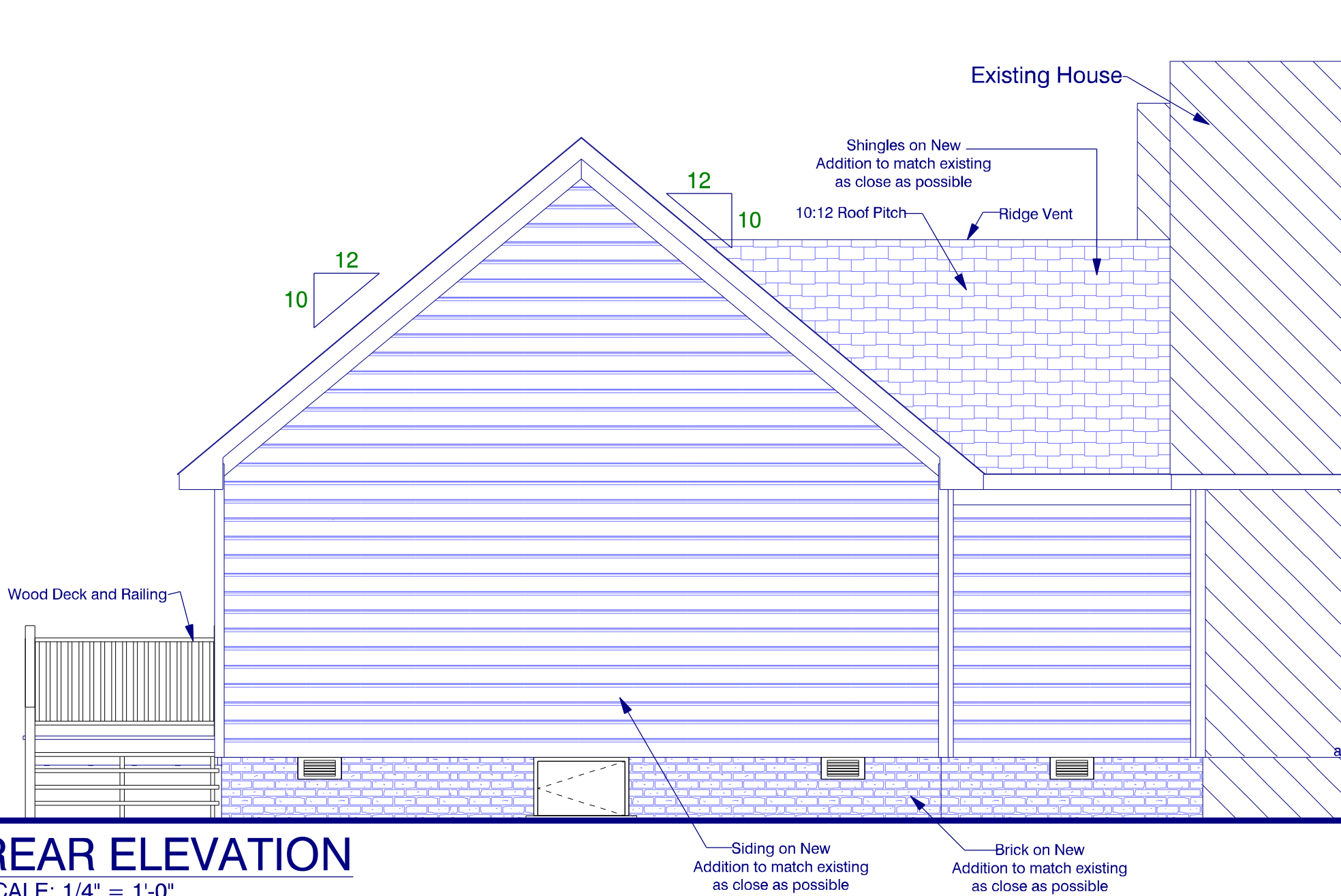

REAR ELEVATION
SCALE: 1/4" = 1'-0"

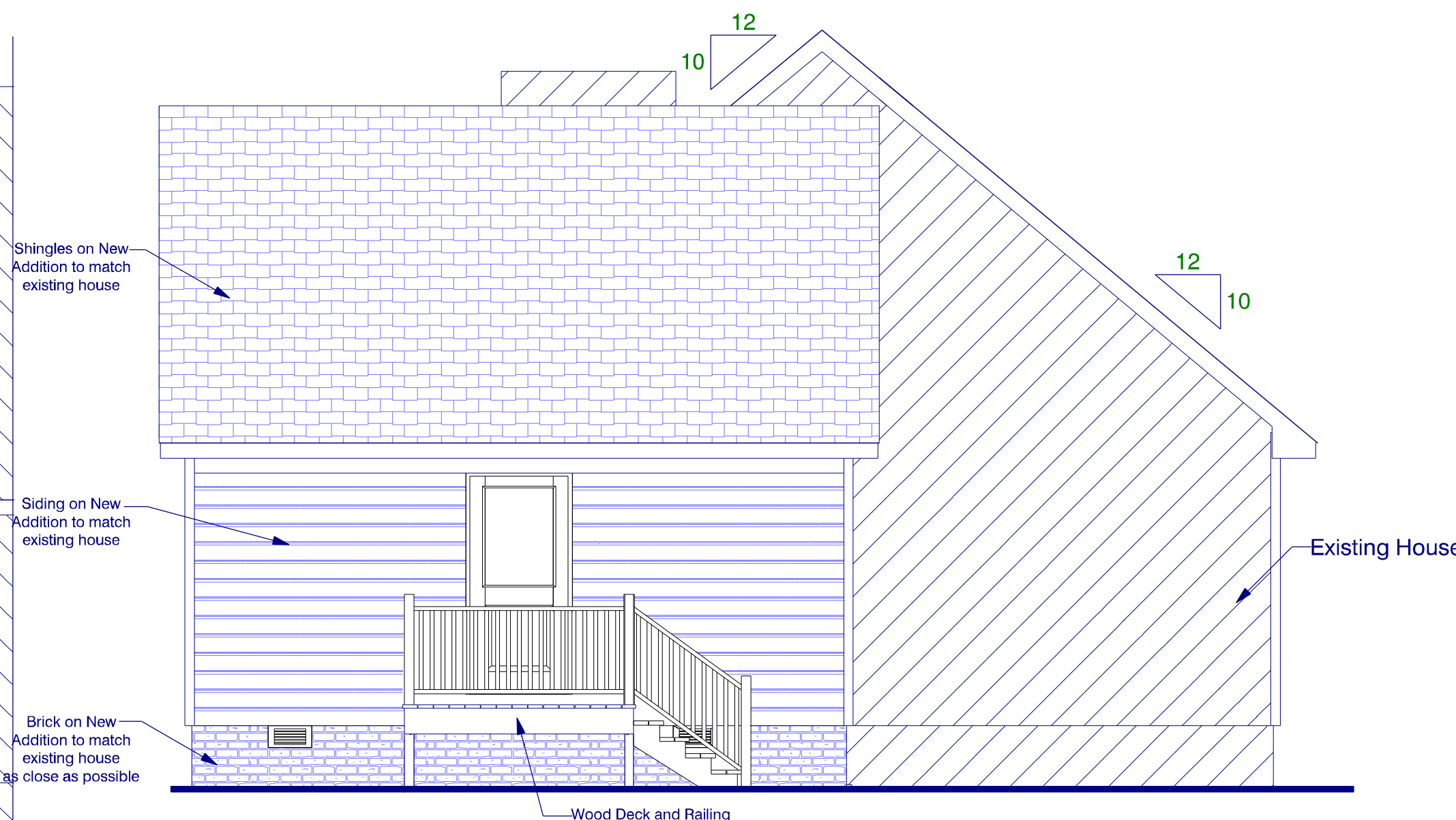



RIGHT ELEVATION
SCALE: 1/4" = 1'-0"

NOTICE TO CONTRACTOR
All construction must comply with current NC Building Codes and is subject to field inspection and verification.

APPROVED
Limited building only review
Permit holder responsible for full compliance with the code

04/19/2021

The Information on These Construction Documents is for the Exclusive Use of the Client in Construction of the Building. It is not to be used for any other purpose. The Designer is not responsible for the construction of the building based upon the Client's interpretation of the information on these documents. The Client shall be held responsible for any errors or omissions that may occur in the construction of the building. The Client shall be held responsible for any errors or omissions that may occur in the construction of the building. The Client shall be held responsible for any errors or omissions that may occur in the construction of the building.

APPROVED BY	DATE

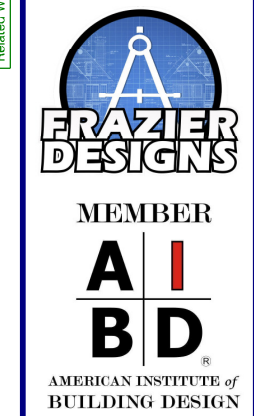

Frazier Designs
A Residential Design Company
(910) 818-2413
www.frazierplans.com

Project: McCullough Addition
Fayetteville NC
MODEL:
FD- 561
BUILDER:

DATE PRINTED:
Dec 2020
DRAWN BY:
ATF

Elevations

SHEET
1

Copyright Notice
2020 Frazier Designs
This plan and related specs are the exclusive property of Frazier Designs, and reproduction of these plans without permission of Frazier Designs is prohibited and will be prosecuted to the fullest extent of the law.

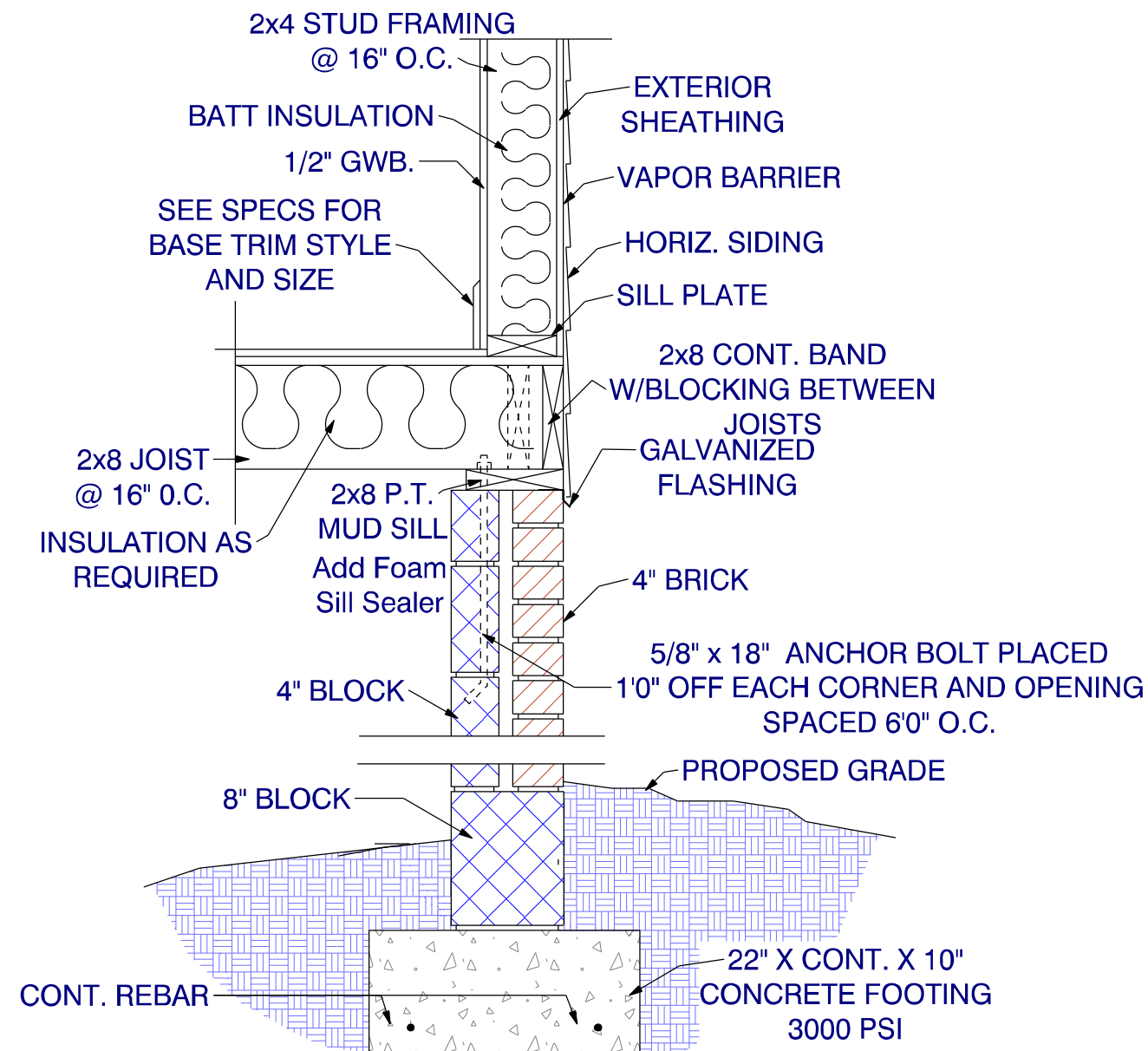

Exterior Wall Detail
Siding - 4" Brick/4" Block

Not to Scale
Use Grout Stop to ensure
Full embedding of Anchor bolt.

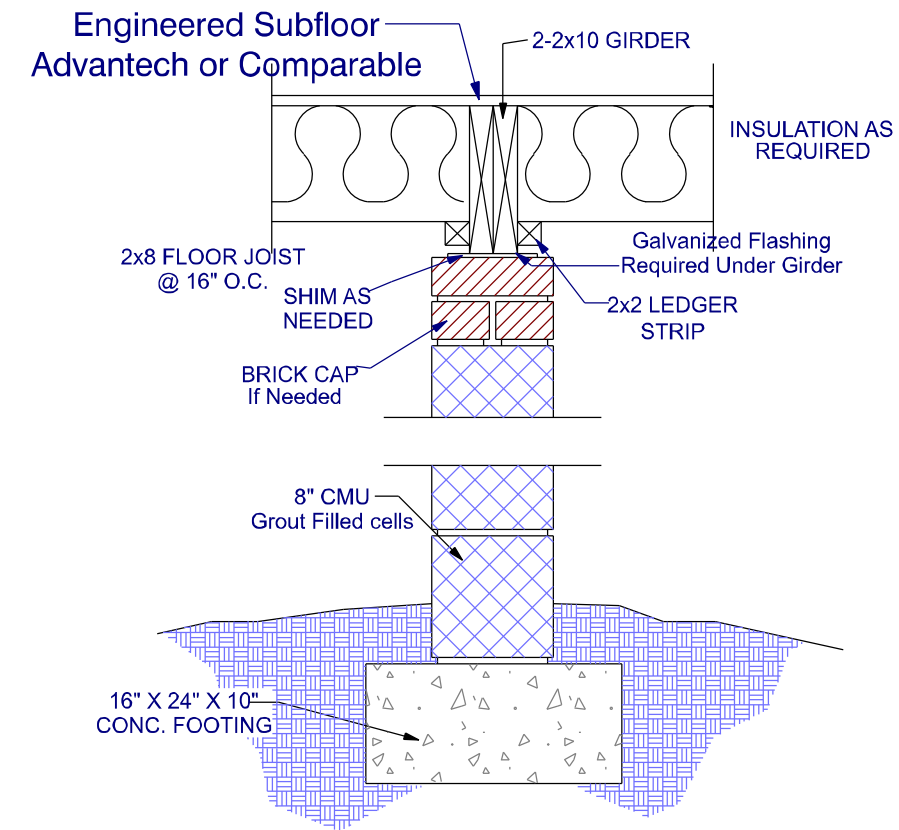

2-2X10 Girder
8X16 Pier

Not to Scale
Use Grout Stop to ensure
Full embedding of Anchor bolt.

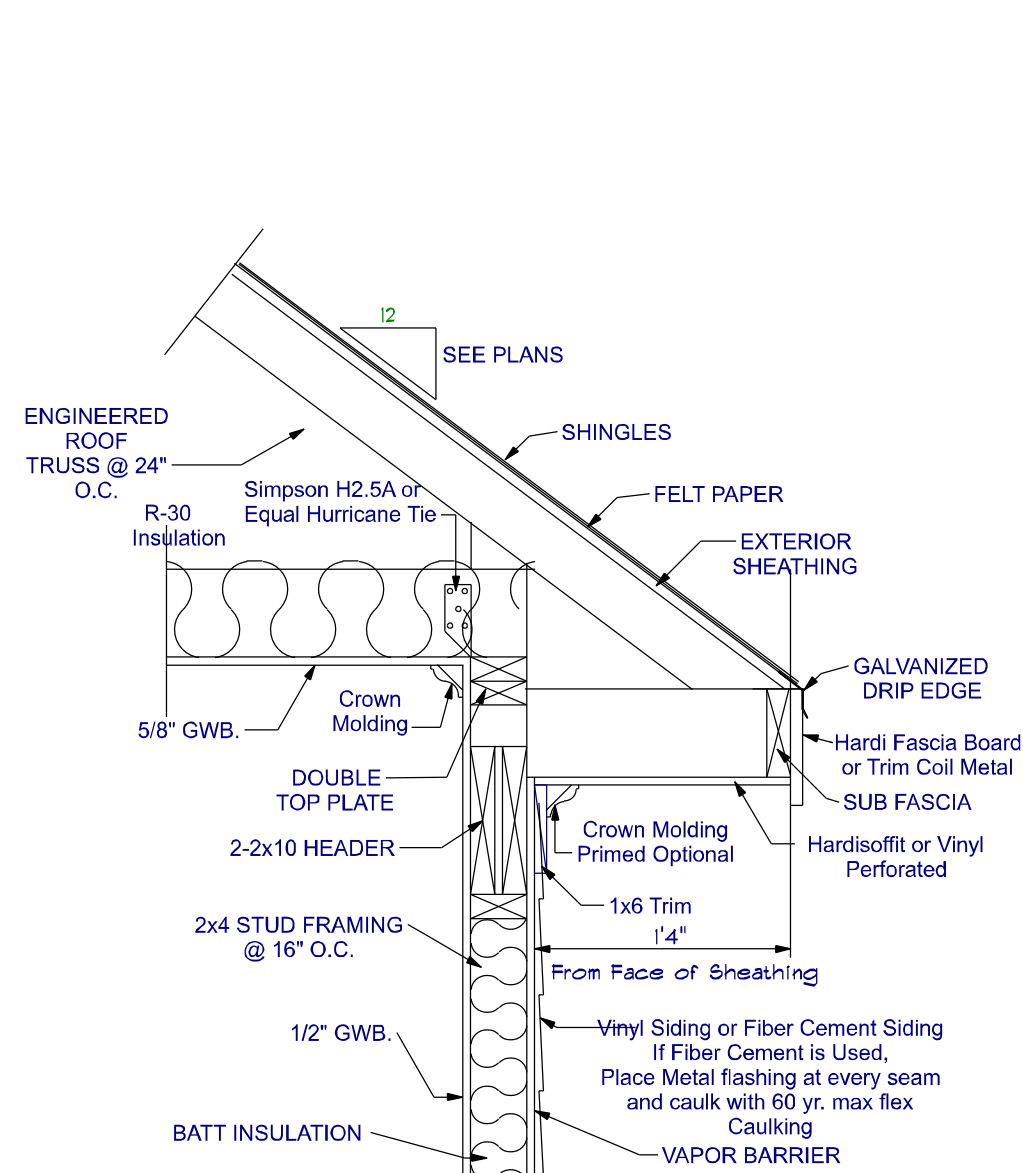

Overhang Detail - Siding

Not to Scale
**If Roof is to be Stick Built,
See Structural Engineers Details
for Specifications**

NOTE THAT "DORMER" STYLE THROUGH-ROOF EXHAUST
VENTS MAY BE PROVIDED IN ADDITION TO OR IN LIEU
OF RIDGE VENTS INDICATED.
MIN. 26 SQ. FT. (3800/150 + 25.33) VENTILATION AREA REQD

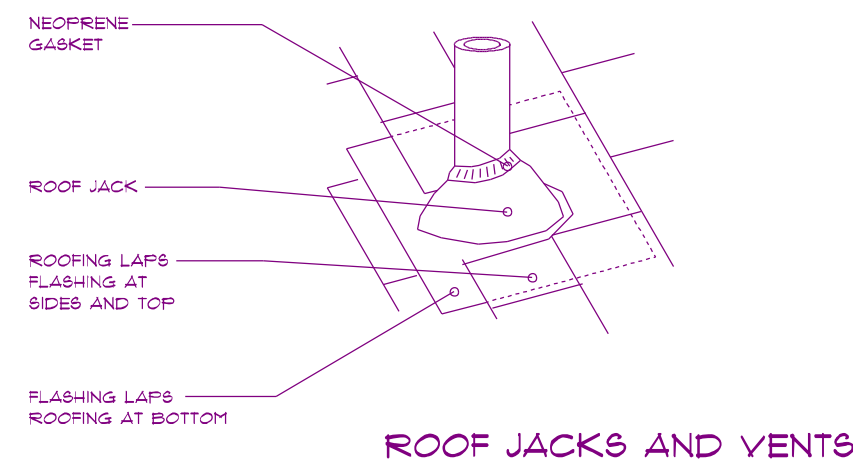
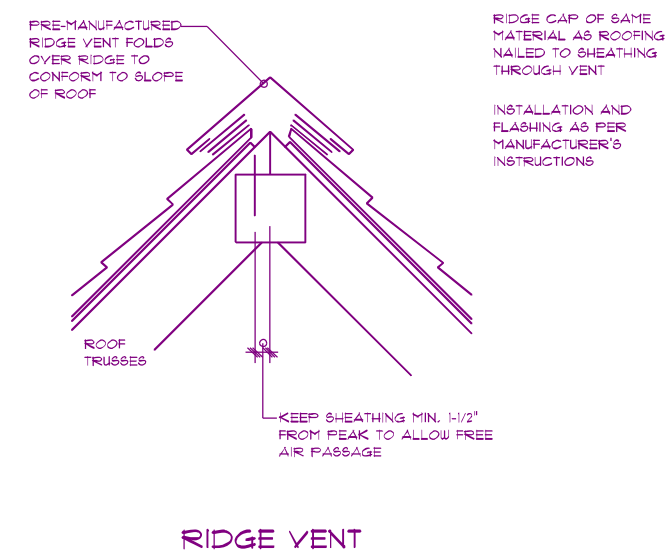

The Information in These Construction Documents is for the Exclusive Use of the Client in Construction of the Building and is not to be used for any other purpose. Frazier Designs, Inc. is not responsible for any errors or omissions in these documents. The Client shall be responsible for detecting and correcting any errors or omissions in these documents. Frazier Designs, Inc. shall not be held responsible for any errors or omissions in these documents. Frazier Designs, Inc. shall not be held responsible for any errors or omissions in these documents.

APPROVED BY	DATE

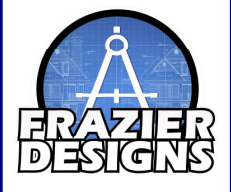

MEMBER
A I B D
AMERICAN INSTITUTE OF
BUILDING DESIGN

Frazier Designs
A Residential Design Company
(910) 818-2413
www.frazierplans.com

Project: McCullough Addition
Fayetteville NC
MODEL:
FD- 561
BUILDER:

DATE PRINTED:
Dec 2020
DRAWN BY:
ATF

Details

SHEET
3

Copyright Notice
2020 Frazier Designs
This plan and related specs are the
exclusive property of Frazier Designs,
and reproduction of these plans without
permission of Frazier Designs is prohibited
and will prosecuted to the fullest extent of the law.

The Information in These Construction Documents is for the Exclusive Use of the Client in Connection with the Building Project and is not to be used for any other purpose. Frazier Designs, Inc. shall not be held responsible for any errors or omissions in these documents or for any consequences that may result from the use of these documents. The Client shall be held responsible for any errors or omissions in these documents or for any consequences that may result from the use of these documents. Frazier Designs, Inc. shall not be held responsible for any errors or omissions in these documents or for any consequences that may result from the use of these documents.

APPROVED BY	DATE

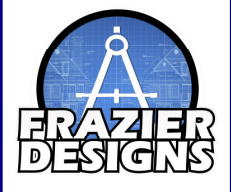

MEMBER
A I
B D
AMERICAN INSTITUTE of
BUILDING DESIGN

Frazier Designs
A Residential Design Company
(910) 818-2413
www.frazierplans.com

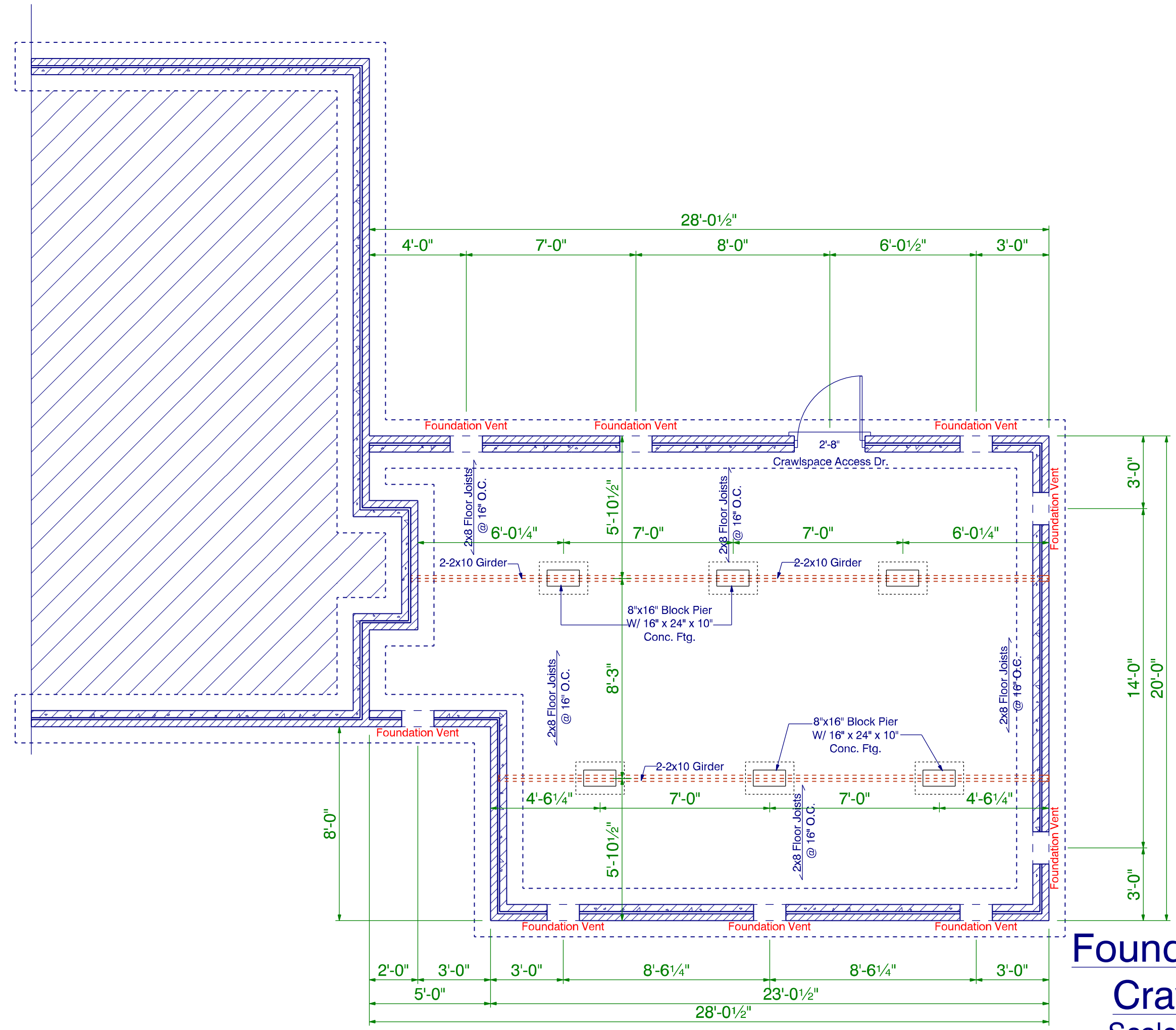

Foundation Plan
Crawlspace
Scale: 1/4" = 1'-0"



Copyright Notice
2020 Frazier Designs
This plan and related specs are the
exclusive property of Frazier Designs,
and reproduction of these plans without
permission of Frazier Designs is prohibited
and will prosecuted to the fullest extent of the law.

Project: McCullough Addition
Fayetteville NC
MODEL:
FD- 502
BUILDER:

DATE PRINTED:
Dec 2020
DRAWN BY:
ATF

Foundation
Crawlspace

SHEET
4

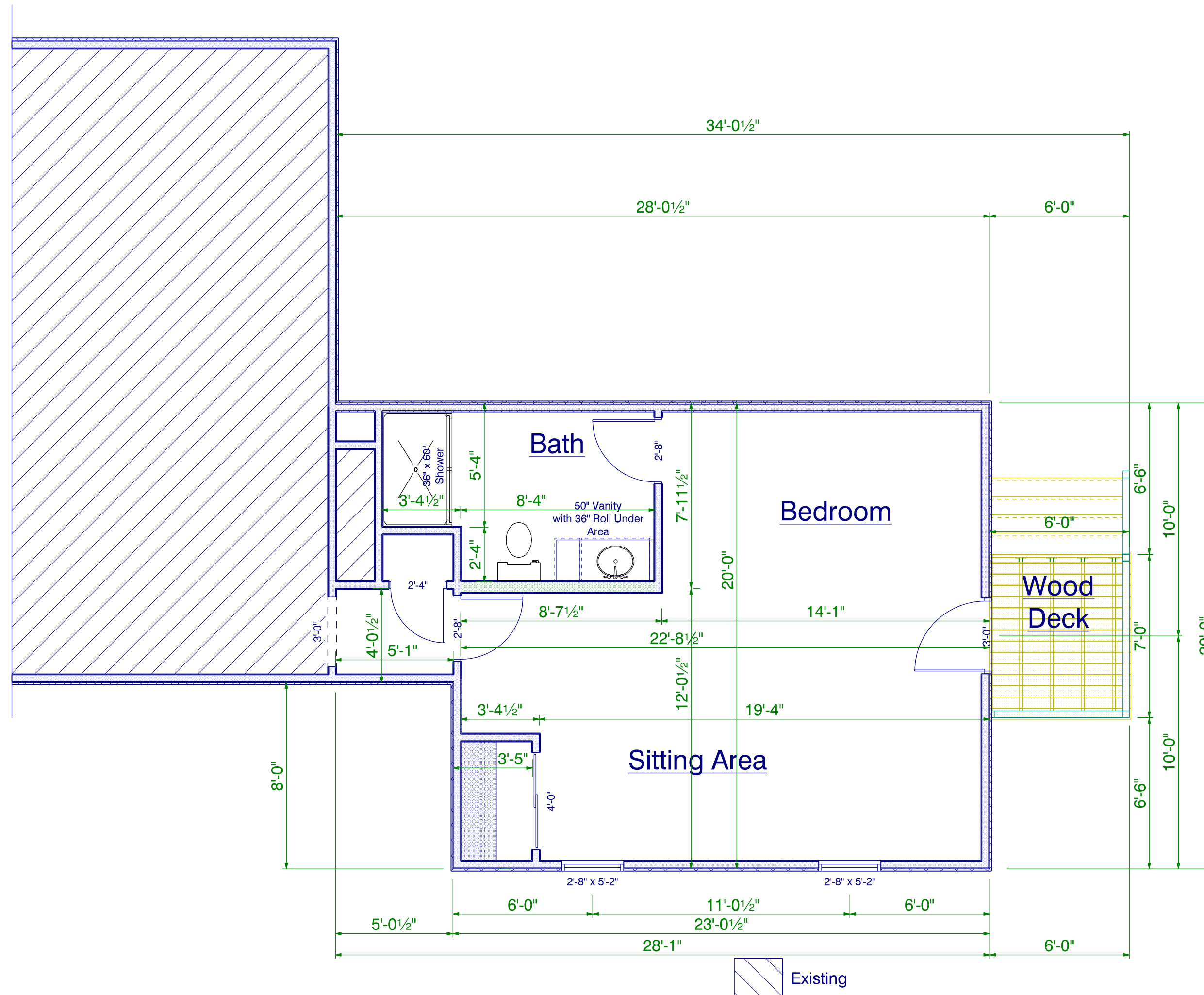

Floorplan Layout

Scale: 1/4" = 1'0"
 Ceiling Ht. Match existing
 502 S.F. Total Heated Added

Electrical and HVAC Layouts
 to be Provided by Licensed
 Contractors

The Information in These Construction Documents is for the Exclusive Use of the Client in Construction of the Building and is not to be used for any other purpose. Frazier Designs, Inc. is not responsible for any errors or omissions in these documents or for any consequences that may result from their use. The Client shall be responsible for obtaining all necessary permits and for the safety of the construction. Frazier Designs, Inc. shall not be held liable for any damages, including consequential damages, arising from the use of these documents. The Client shall indemnify and hold Frazier Designs, Inc. harmless from all claims, damages, and expenses, including reasonable attorneys' fees, arising from the use of these documents. This agreement shall be governed by the laws of the State of North Carolina.

APPROVED BY	DATE

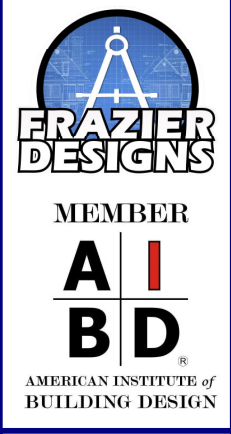

Frazier Designs
 A Residential Design Company
 (910) 818-2413
 www.frazierplans.com

Project: McCullough Addition
 Fayetteville NC
 MODEL:
 FD- 502
 BUILDER:

DATE PRINTED:
 Dec 2020
 DRAWN BY:
 ATF

Floorplan
 Existing
 New

SHEET
 5

Copyright Notice
 2020 Frazier Designs
 This plan and related specs are the
 exclusive property of Frazier Designs,
 and reproduction of these plans without
 permission of Frazier Designs is prohibited
 and will prosecuted to the fullest extent of the law.

**181 GLENN OAK DRIVE
SANFORD, NC 27332**

**McCullough
Addition
Preliminary Layout**

Project Number	20200809
Date	August 9, 2020
Drawn By	SRM
Checked By	SRM

101
Scale 1/2" = 1'-0"

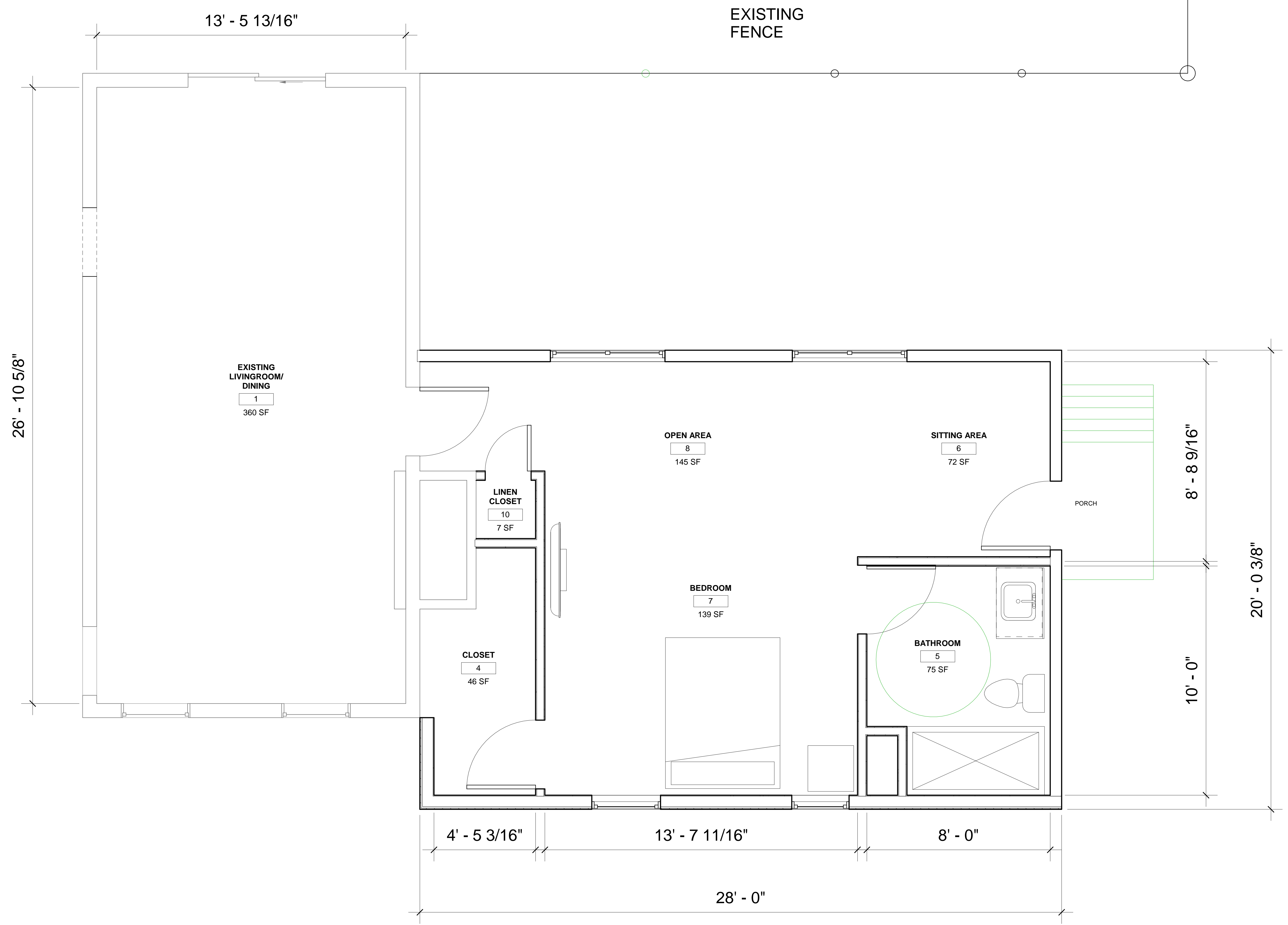

① Level 1
1/2" = 1'-0"