

PORCH
FRONT ELEVATION

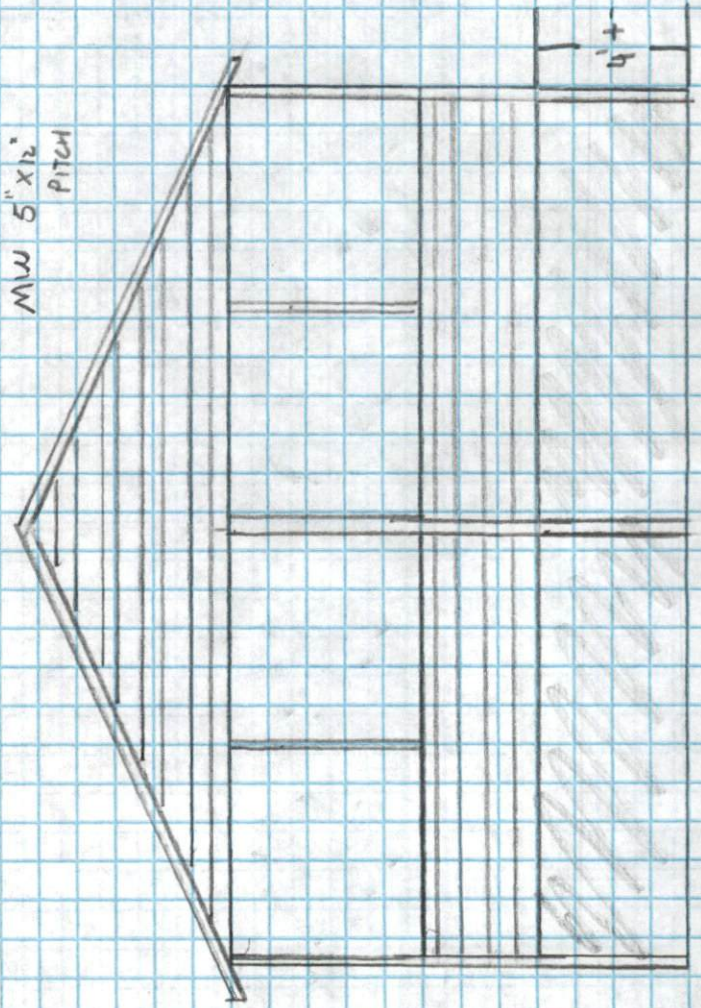

PORCH
SIDE ELEVATION

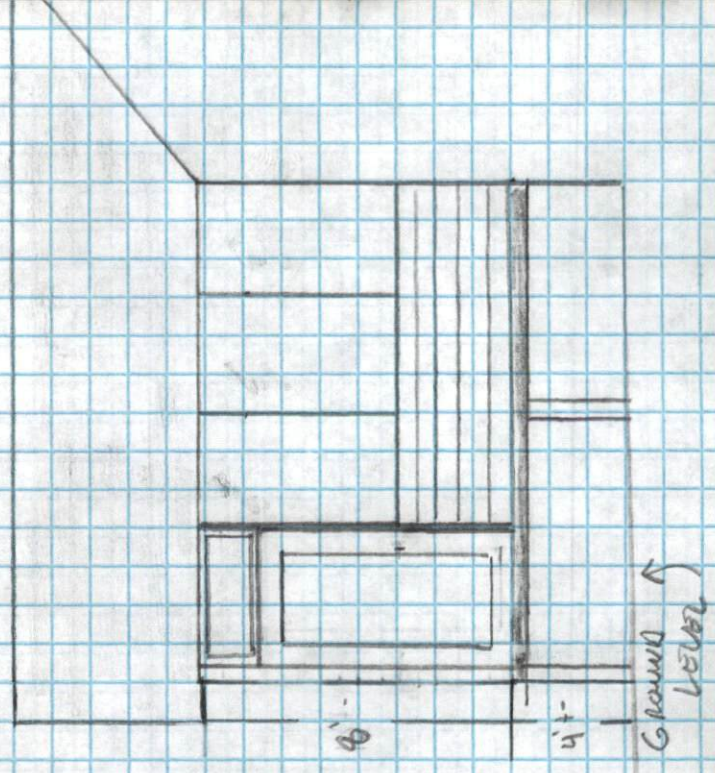

Porch Roof Framing

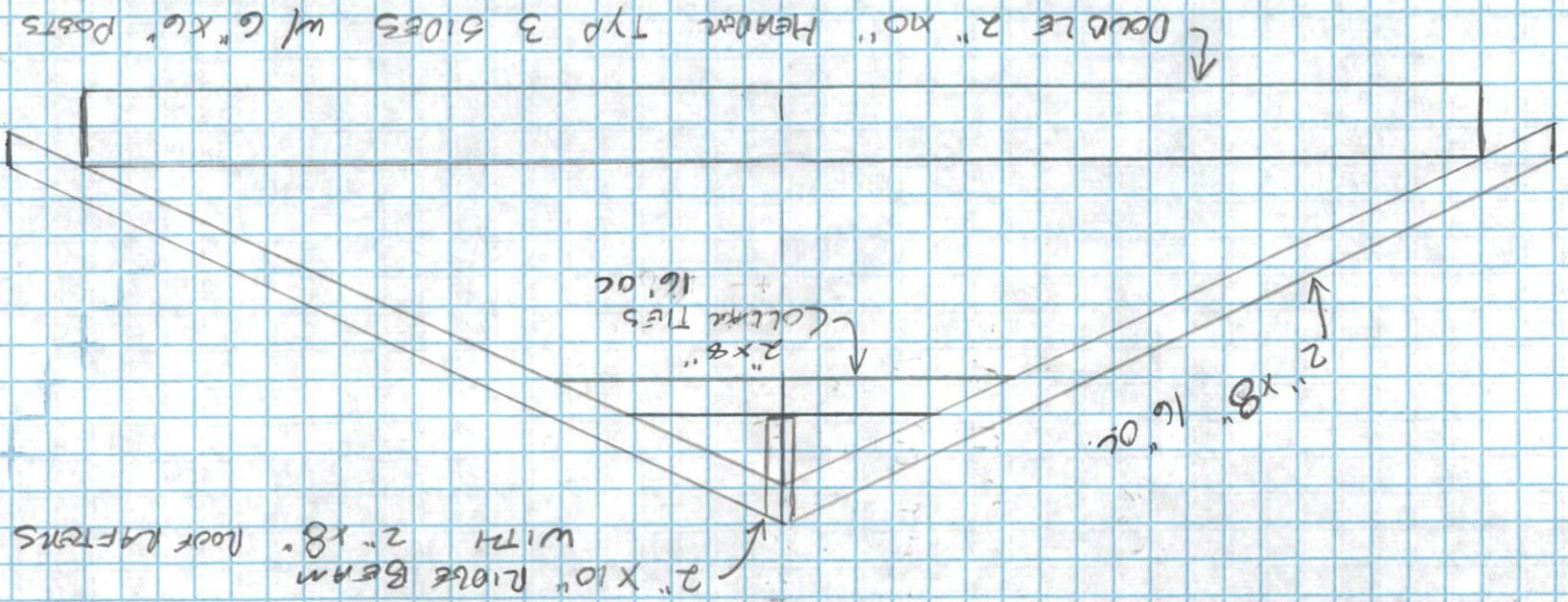

FOOTING PLAN

- 1) FOOTINGS TO BE MIN 12" DEEP & 16" X 16" WIDE
- 2) MIN OF 6-8" CONCRETE BELOW POSTS & FILL REMAINING DEPTH WITH CONCRETE AROUND POSTS BELOW GRADE.

3) ALL SUPPORT POSTS TO BE 6" X 6"

TYP
FOOTER →

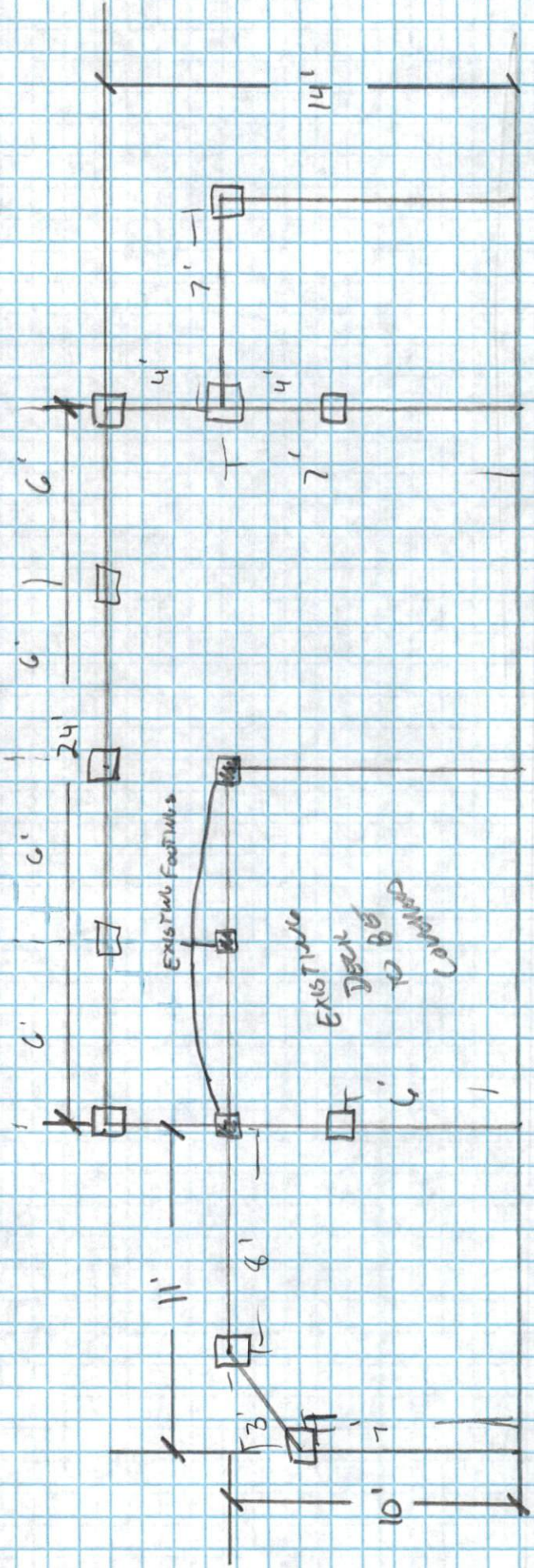
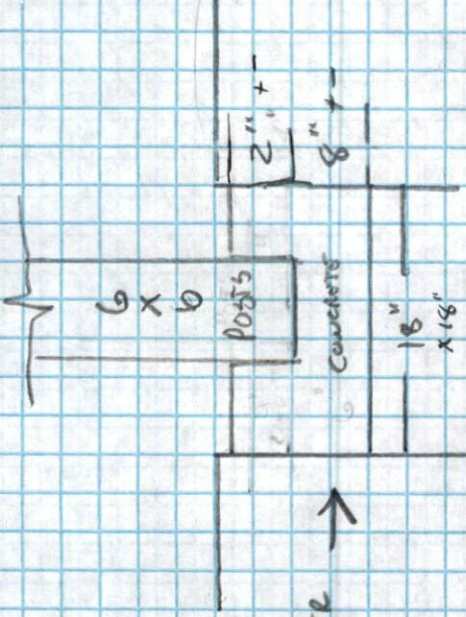

SIDE DECKS

- 1) DECK TO BE PRESSURE TREATED LUGGER
- 2) RIM JOISTS WILL BE TRIMMED BOLTED TO RAUSE
- 3) ALL POSTS WILL BE MIN 4" X 4" POSTS
- 4) ALL HAND NAILS TO BE 36"

SIDE DECK #2

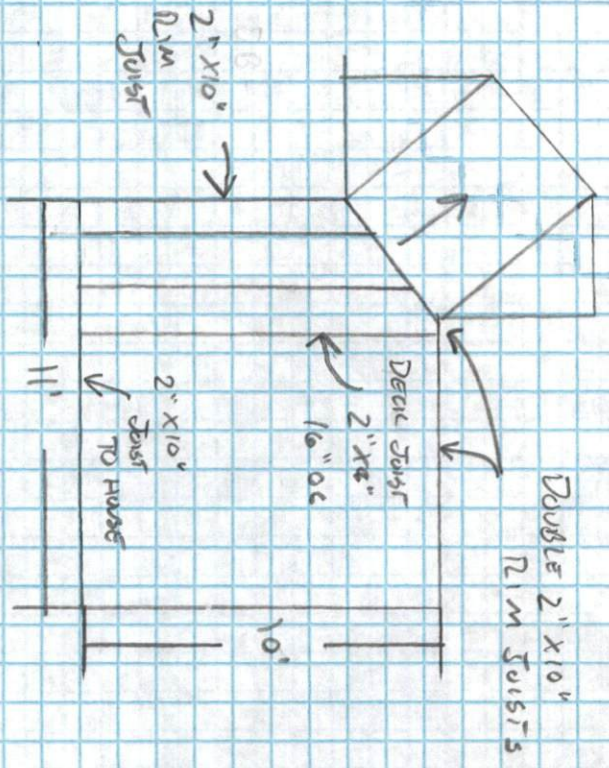

SIDE DECK #2

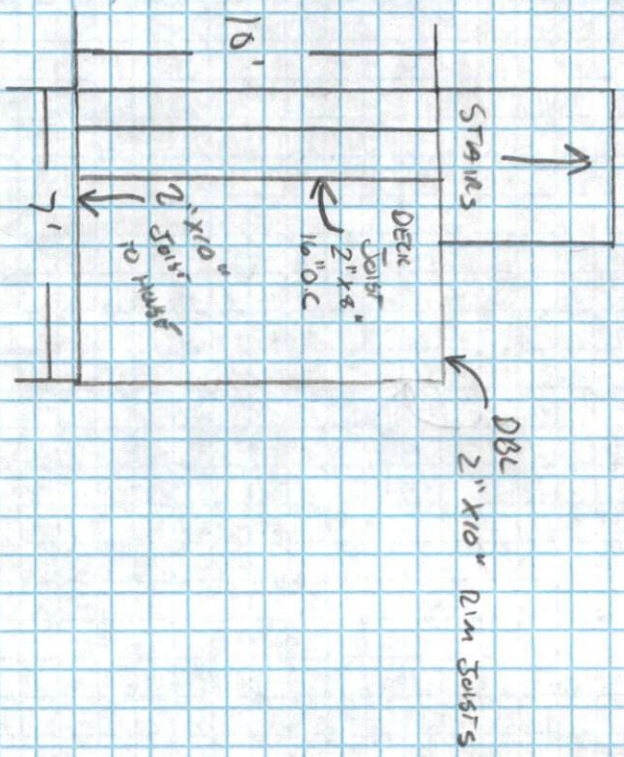

- 1) NEW PORCH BUILT OVER PARTIAL EXISTING DECK WITH STUCCO WALLS & GABLE STYLE ROOF
- 2) NEW PORCH TO HAVE UNITS SLOING & NOODLES TO MATCH EXISTING HOUSE
- 3) PORCH WILL HAVE COXO POSTS
- 4) NEW SIDE DECKS TO HAVE TREATED LUMBER WITH HANDRAILS

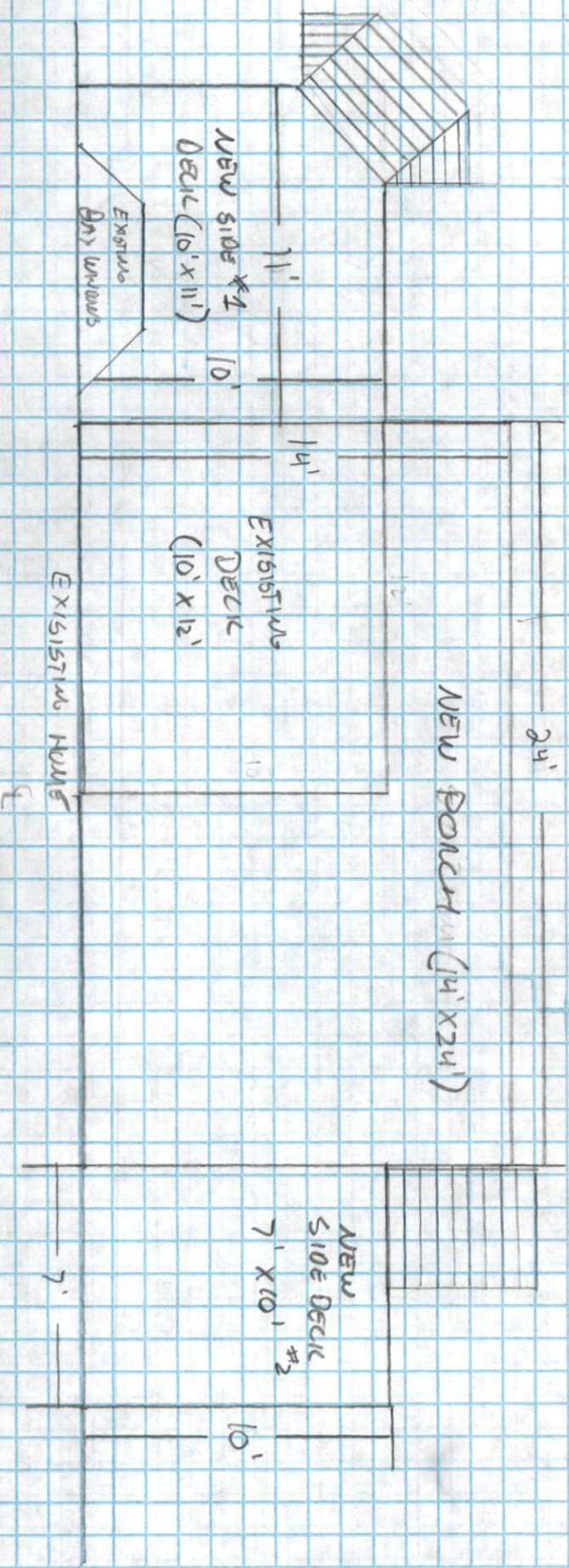

SPORCH & DECK / FLOOR FRAMING

1) ALL FRAMING TO BE DONE PER N.C. BUILDING CODE

2) ALL BRACING & BRIDGING WILL BE TREATED LUMBER

3) DECKING TO BE 5/4" X 6" DECK BOARDS

DOUBLE 2X12 RIM JOISTS TREATED LUMBER

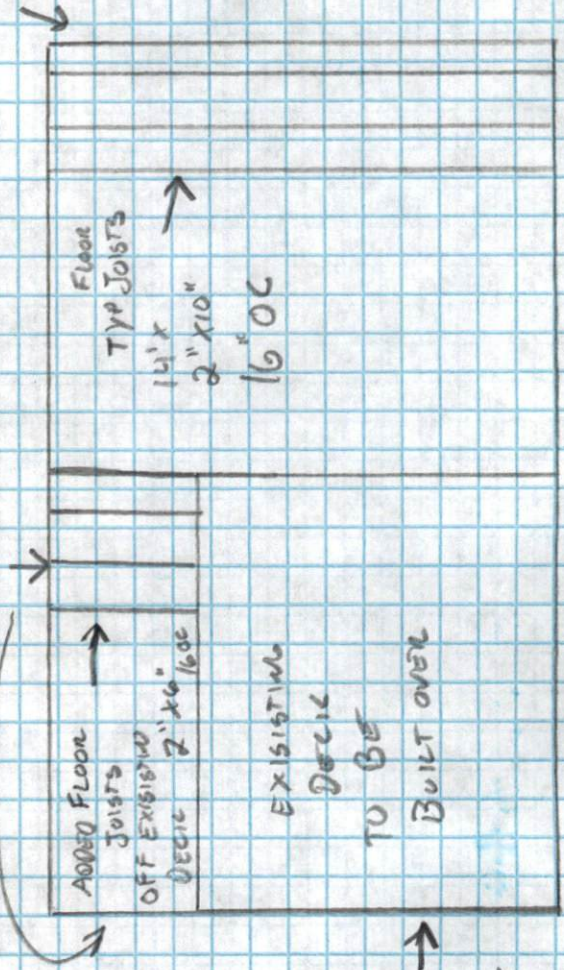

EXISTING SINGLE 2" X 10" RIM JOIST
 WILL ADD ADDITIONAL

EXISTING DECK TO BE BUILT OVER

SUPPORT W/ TREATED 2" X 12" RIM JOIST

NEW RIM JOIST TO BE 2" X 12" TREATED LUMBER

WITH THROUGH BOLTS TO EXISTING BOW BEAM OF HOUSE