

SITE PLAN APPROVAL

DISTRICT KA 30 USE 30x50 metal building

#BEDROOMS —

9-15-20 KA 30

ZONING ADMINISTRATOR

JAMES & LINDA CHAMPION
DB:2104, PG:583
MAP NO. 2005-1003

FRONT YARD — 35'
REAR YARD — 25'
SIDE YARD — 10'
CORNER LOT SIDE YARD — 20'
MAXIMUM HEIGHT — 35'



NORTH REFERENCE MAP NO. 2019-143

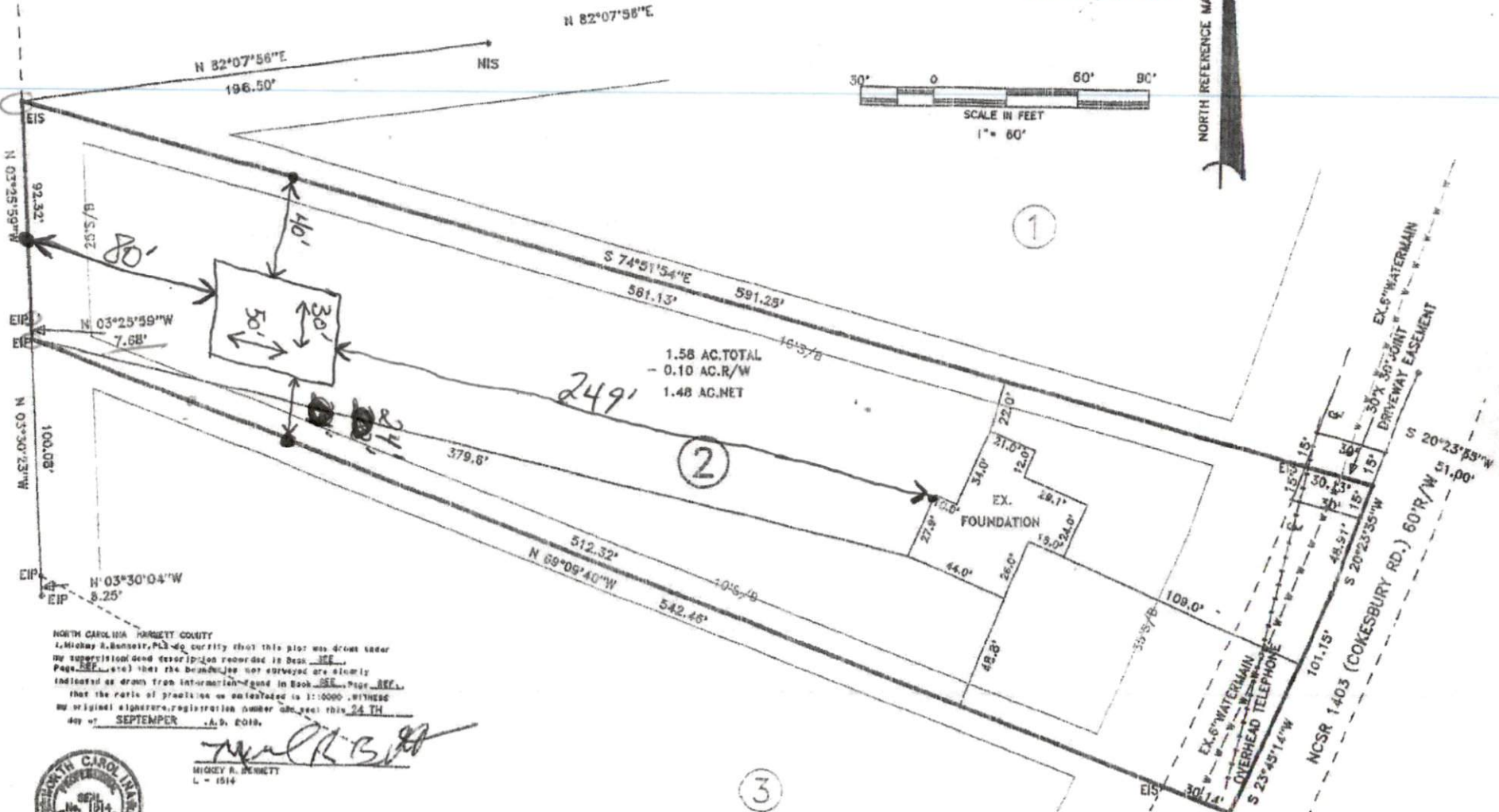

1.58 AC. TOTAL
- 0.10 AC. R/W
1.48 AC. NET

249'

2

3

NORTH CAROLINA HARNETT COUNTY
I, Mickey R. Bennett, PLS do certify that this plot was drawn under
my supervision and description recorded in Book 3689
Page 578 (etc) that the boundaries not surveyed are clearly
indicated as shown from information found in Book 3689 Page 578,
that the ratio of graduation as indicated is 1:10000. WITNESS
my original signature, registration number and seal this 24 TH
day of SEPTEMBER A.D. 2019.

Mickey R. Bennett
MICKEY R. BENNETT
L - 1514



I, MICKEY R. BENNETT, PLSCERTIFY
That this survey is of and covering parcel or parcels
of land or part of land adjoining lots and lots
and shall be a true and correct copy of the original.

FOUNDATION SURVEY
5545 COKEBURY RD. FUQUAY-YARINA, NC 27526

DEED REFERENCE DEED BOOK 3689, PAGE 578
MAP REFERENCE: PLAT BOOK 2019, PAGE 143



SURVEY FOR: CUMBERLAND HOMES, INC.		BENNETT SURVEYS F-1304 1662 PARK RD., LILLINGTON, N.C. 27546 (910) 695-5252	
TOWNSHIP BUCKHORN	COUNTY HARNETT	SURVEYED BY: RVB	FIELD BOOK
STATE: NORTH CAROLINA	DATE: SEPTEMBER 24, 2019	DRAWN BY: MRB	DRAWING NO.
DEED	WATERSHED DISTRICT PID # 050635 0319 02	SCALE: 1" = 60'	CREATED & CALORISE BY: MPR 10407