

PC# F Slide 640-D

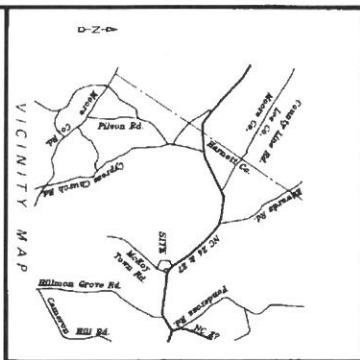

LEGEND

- 1. Lined Map Surveyed
- 2. Lined Map Not Surveyed
- 3. Existing Curbside Markings
- 4. Existing Curbside Markings
- 5. Proposed Curbside Markings
- 6. Proposed Curbside Markings
- 7. Proposed Curbside Markings
- 8. Proposed Curbside Markings
- 9. Proposed Curbside Markings
- 10. Proposed Curbside Markings
- 11. Proposed Curbside Markings
- 12. Proposed Curbside Markings
- 13. Proposed Curbside Markings
- 14. Proposed Curbside Markings
- 15. Proposed Curbside Markings
- 16. Proposed Curbside Markings
- 17. Proposed Curbside Markings
- 18. Proposed Curbside Markings
- 19. Proposed Curbside Markings
- 20. Proposed Curbside Markings
- 21. Proposed Curbside Markings
- 22. Proposed Curbside Markings
- 23. Proposed Curbside Markings
- 24. Proposed Curbside Markings
- 25. Proposed Curbside Markings
- 26. Proposed Curbside Markings
- 27. Proposed Curbside Markings
- 28. Proposed Curbside Markings
- 29. Proposed Curbside Markings
- 30. Proposed Curbside Markings
- 31. Proposed Curbside Markings
- 32. Proposed Curbside Markings
- 33. Proposed Curbside Markings
- 34. Proposed Curbside Markings
- 35. Proposed Curbside Markings
- 36. Proposed Curbside Markings
- 37. Proposed Curbside Markings
- 38. Proposed Curbside Markings
- 39. Proposed Curbside Markings
- 40. Proposed Curbside Markings
- 41. Proposed Curbside Markings
- 42. Proposed Curbside Markings
- 43. Proposed Curbside Markings
- 44. Proposed Curbside Markings
- 45. Proposed Curbside Markings
- 46. Proposed Curbside Markings
- 47. Proposed Curbside Markings
- 48. Proposed Curbside Markings
- 49. Proposed Curbside Markings
- 50. Proposed Curbside Markings
- 51. Proposed Curbside Markings
- 52. Proposed Curbside Markings
- 53. Proposed Curbside Markings
- 54. Proposed Curbside Markings
- 55. Proposed Curbside Markings
- 56. Proposed Curbside Markings
- 57. Proposed Curbside Markings
- 58. Proposed Curbside Markings
- 59. Proposed Curbside Markings
- 60. Proposed Curbside Markings
- 61. Proposed Curbside Markings
- 62. Proposed Curbside Markings
- 63. Proposed Curbside Markings
- 64. Proposed Curbside Markings
- 65. Proposed Curbside Markings
- 66. Proposed Curbside Markings
- 67. Proposed Curbside Markings
- 68. Proposed Curbside Markings
- 69. Proposed Curbside Markings
- 70. Proposed Curbside Markings
- 71. Proposed Curbside Markings
- 72. Proposed Curbside Markings
- 73. Proposed Curbside Markings
- 74. Proposed Curbside Markings
- 75. Proposed Curbside Markings
- 76. Proposed Curbside Markings
- 77. Proposed Curbside Markings
- 78. Proposed Curbside Markings
- 79. Proposed Curbside Markings
- 80. Proposed Curbside Markings
- 81. Proposed Curbside Markings
- 82. Proposed Curbside Markings
- 83. Proposed Curbside Markings
- 84. Proposed Curbside Markings
- 85. Proposed Curbside Markings
- 86. Proposed Curbside Markings
- 87. Proposed Curbside Markings
- 88. Proposed Curbside Markings
- 89. Proposed Curbside Markings
- 90. Proposed Curbside Markings
- 91. Proposed Curbside Markings
- 92. Proposed Curbside Markings
- 93. Proposed Curbside Markings
- 94. Proposed Curbside Markings
- 95. Proposed Curbside Markings
- 96. Proposed Curbside Markings
- 97. Proposed Curbside Markings
- 98. Proposed Curbside Markings
- 99. Proposed Curbside Markings
- 100. Proposed Curbside Markings

NORTH CAROLINA
HARRETT COUNTY

NOTICE: This is a preliminary map. It is not intended to be used for any purpose other than to show the general location of the proposed subdivision. It is not intended to be used for any purpose other than to show the general location of the proposed subdivision. It is not intended to be used for any purpose other than to show the general location of the proposed subdivision.



STANCIL & ASSOCIATES
115 S. 1st St.
HARRETT, N.C. 28343
October 23, 1998

BOB & TERRI CLERI
P.O. Box 686, Hampstead, N.C. 28343 (910) 982-2576

DEPARTMENT OF TRANSPORTATION
DIVISION OF HIGHWAYS
CONSTRUCTION OF ROAD
CONSTRUCTION OF ROAD
CONSTRUCTION OF ROAD

DATE: 10/31/98
BY: [Signature]

REVISIONS

NO.	DATE	DESCRIPTION
1	10/31/98	Initial Issue

PROPERTY OF
BOB & TERRI CLERI
P.O. Box 686, Hampstead, N.C. 28343 (910) 982-2576

STANCIL & ASSOCIATES
Registered Land Surveyor, P.A.
P.O. Box 794, Aulander, N.C. 27801 919-888-8133

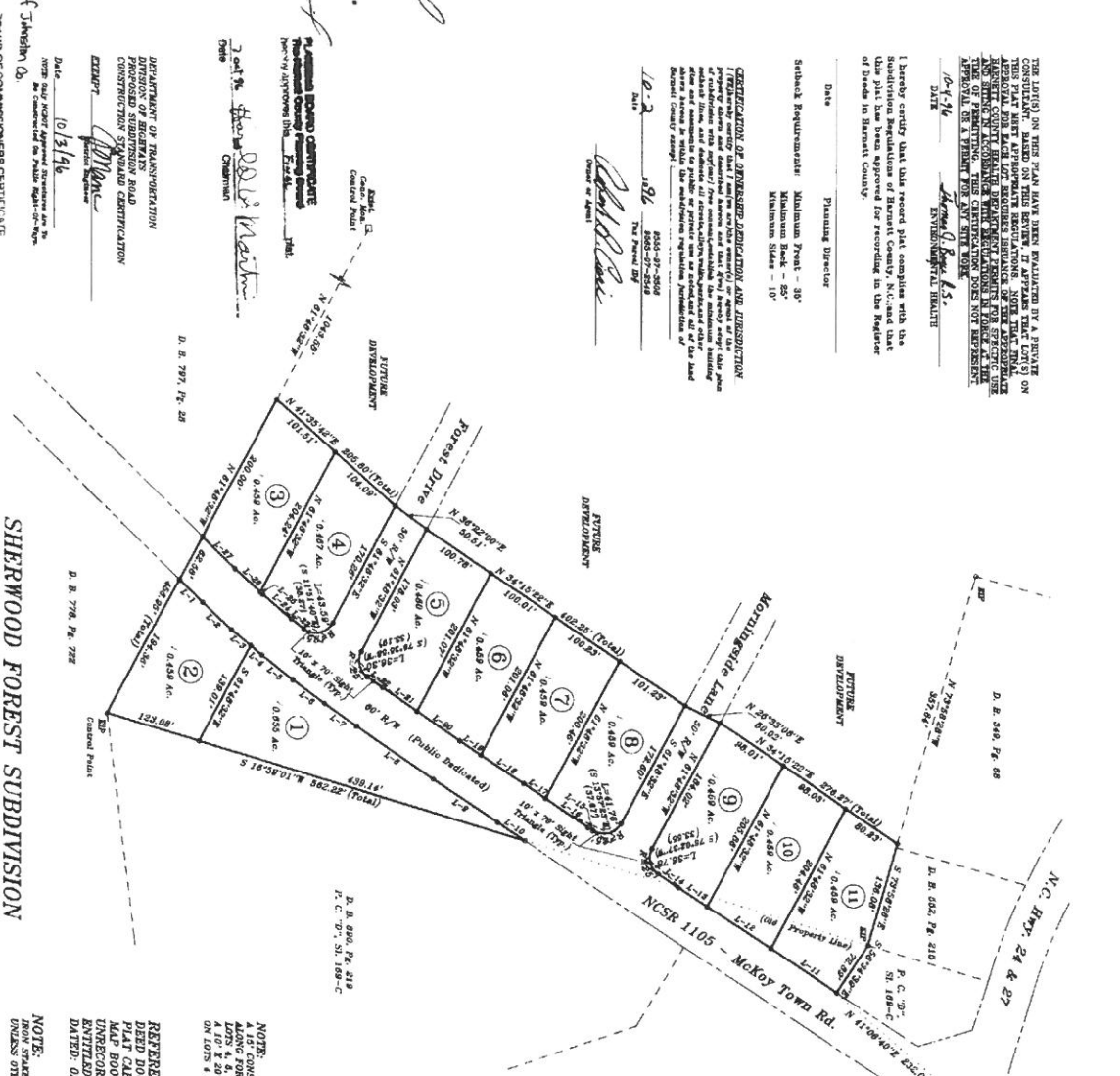

COURSE	BEARING	DISTANCE
L-1	N 44°42'17" W	51.50'
L-2	N 44°42'17" W	51.17'
L-3	N 44°42'17" W	51.17'
L-4	N 40°17'31" E	18.64'
L-5	N 40°17'31" E	51.00'
L-6	N 40°17'31" E	51.00'
L-7	N 39°50'27" W	50.89'
L-8	N 39°50'27" W	120.44'
L-9	N 39°50'27" W	120.44'
L-10	N 39°50'27" W	41.91'
L-11	N 39°50'27" W	102.27'
L-12	N 39°50'27" W	40.94'
L-13	N 39°50'27" W	40.94'
L-14	N 39°50'27" W	80.27'
L-15	N 39°50'27" W	80.27'
L-16	N 39°50'27" W	80.27'
L-17	N 39°50'27" W	80.27'
L-18	N 39°50'27" W	80.27'
L-19	N 39°50'27" W	80.27'
L-20	N 39°50'27" W	80.27'
L-21	N 39°50'27" W	80.27'
L-22	N 39°50'27" W	80.27'
L-23	N 39°50'27" W	80.27'
L-24	N 39°50'27" W	80.27'
L-25	N 39°50'27" W	80.27'
L-26	N 39°50'27" W	80.27'
L-27	N 39°50'27" W	80.27'

Map North
Unrecorded map by
Ragdale Consultants, P.A.
Dated: 2-17-88
Entitled: John H. Adams Estate

REVISIONS

PROPERTY OF BOB & TERRI CLERI

STANCIL & ASSOCIATES

DATE: 08-30-98

SCALE: 1" = 100'

DRAWN BY: J.M.T.

FIELD BOOK NO. 31-T

CHECKED & CLOSURE BY: J.M.T.

DATE: 02-17-08

REVISIONS

PROPERTY OF BOB & TERRI CLERI

STANCIL & ASSOCIATES

DATE: 08-30-98

SCALE: 1" = 100'

DRAWN BY: J.M.T.

FIELD BOOK NO. 31-T

CHECKED & CLOSURE BY: J.M.T.

DATE: 02-17-08

