

Harnett County Department of Public Health Improvement Permit

A building permit cannot be issued with only an Improvement Permit

ISSUED TO: CONNIE ADAMS PROPERTY LOCATION: 197 JAMES JONES RD (521446)
 SUBDIVISION _____ LOT # _____
 NEW REPAIR EXPANSION RELOCATION Site Improvements required prior to Construction Authorization Issuance:
 Type of Structure: 2BL SFD + 1BL EXP.
 Proposed Wastewater System Type: 25% REDUCTION SYS.
 Projected Daily Flow: 360 GPD
 Number of bedrooms: 3 Number of Occupants: 6 max
 Basement Yes No
 Pump Required: Yes No May be required based on final location and elevations of facilities
 Type of Water Supply: Community Public Well Distance from well 504 feet Permit valid for: Five years
 No expiration
 Permit conditions: _____

Authorized State Agent: [Signature] Date: 09/15/2020 SEE ATTACHED SITE SKETCH

The issuance of this permit by the Health Department in no way guarantees the issuance of other permits. The permit holder is responsible for checking with appropriate governing bodies in meeting their requirements. This site is subject to revocation if the site plan, plat, or the intended use changes. The Improvement Permit shall not be affected by a change in ownership of the site. This permit is subject to compliance with the provisions of the Laws and Rules for Sewage Treatment and Disposal and to conditions of this permit.

Construction Authorization

(Required for Building Permit)

The construction and installation requirements of Rules .1950, .1952, .1954, .1955, .1956, .1957, .1958, and .1959 are incorporated by references into this permit and shall be met. Systems shall be installed in accordance with the attached system layout.

ISSUED TO: CONNIE ADAMS PROPERTY LOCATION: 197 JAMES JONES RD (521446)
 SUBDIVISION _____ LOT # _____
 Facility Type: 2BL SFD + 1BL EXP. New Expansion Repair RELOCATION
 Basement? Yes No Basement Fixtures? Yes No
 Type of Wastewater System** PUMP TO 25% REDUCTION SYSTEM (Initial) Wastewater Flow: 360 GPD
 (See note below, if applicable
PUMP TO 25% RED. SYS. (Repair)

Installation Requirements/Conditions		Number of trenches <u>4</u>	Trench Spacing: <u>9</u> Feet on Center
Septic Tank Size <u>1000</u> gallons	Exact length of each trench <u>60</u> feet	Soil Cover: <u>12</u> inches	(Maximum soil cover shall not exceed 36" above the trench bottom)
Pump Tank Size <u>1000</u> gallons	Trenches shall be installed on contour at a Maximum Trench Depth of: <u>24</u> inches (Trench bottoms shall be level to +/-1/4" in all directions)	Aggregate Depth: <u>NA</u> inches below pipe	<u>NA</u> inches above pipe
Pump Requirements: _____ ft. TDH vs. _____ GPM		<u>NA</u> inches total	
Conditions: <u>REFERENCE SITE PLAN</u>			

**WATER LINES (INCLUDING IRRIGATION) MUST BE 10FT. FROM ANY PART OF SEPTIC SYSTEM OR REPAIR AREA.
 NO UTILITIES ALLOWED IN INITIAL OR REPAIR DRAIN FIELD AREA.**

**If applicable: I understand the system type specified is different from the type specified on the application. I accept the specifications of this permit.
 Owner/Legal Representative Signature: _____ Date: _____

This Construction Authorization is subject to revocation if the site plan, plat, or the intended use changes. The Construction Authorization shall not be transferred when there is a change in ownership of the site. This Construction Authorization is subject to compliance with the provisions of the Laws and Rules for Sewage Treatment and Disposal and to the conditions of this permit. SEE ATTACHED SITE SKETCH

Authorized State Agent: [Signature] Date: 09/15/2020
ANDREW CURRIN Construction Authorization Expiration Date: 09/15/2025

Application # BES2008-0041

Harnett County Department of Public Health Site Sketch

Property Location: 197 JAMES NORRIS ROAD (SR 1440)

Issued To: CORINNE ADAMS

Subdivision _____

Lot # _____

Authorized State Agent: _____

ANDREW COLLIN

Date: 09/15/2020

- OPTION #1: UTILIZE EXT PLUMBING, SET NEW TANK AND PUMP TANK AND PUMP UP TO NEW SEPTIC AREA W/ D-BOX EQUAL DISTRIBUTION [SYS. FLAGGED ONSITE]
- OPTION #2: REROUTE PLUMBING TO HIGH CORNER OF SFD, ABANDON WELL BY WELL CONTRACTOR AND SET SINGLE TANK TO NEW SEPTIC AREA W/ D-BOX EQUAL DISTRIBUTION

* EXT TANK SHALL *
BE PUMPED, CRUSHED,
AND BACKFILLED
ONSITE *

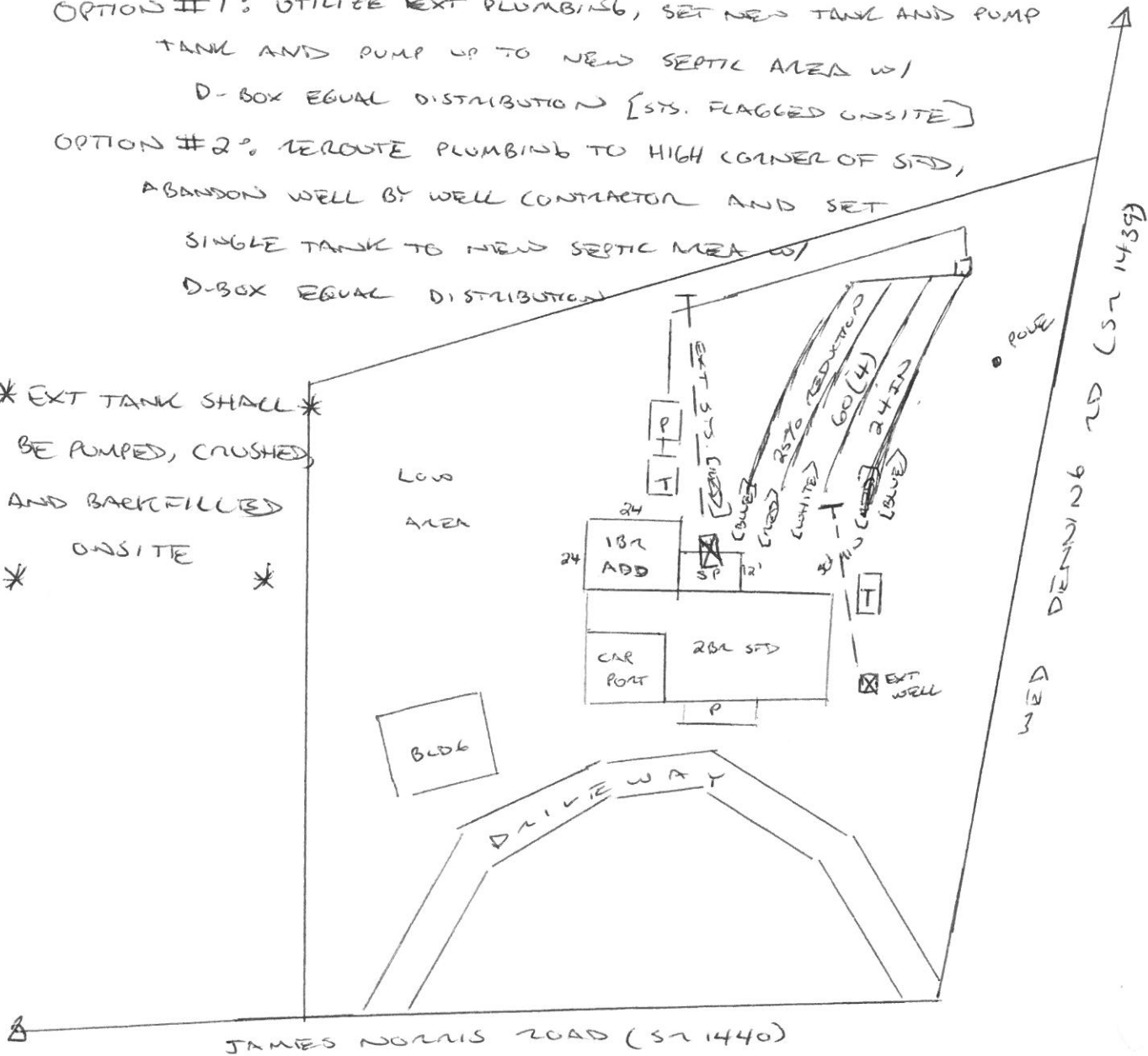

This drawing is for illustrative purposes only. System installation must meet all pertinent laws, rules, and regulations.