



Existing



BY GREAT DAY IMPROVEMENTS, LLC

THIS DRAWING IS PROPERTY OF GREAT DAY IMPROVEMENTS, LLC, AND DUPLICATION OF THIS DRAWING WITHOUT OUR EXPRESSED WRITTEN CONSENT IS PROHIBITED. ALL RIGHTS RESERVED.

LOCATION  
 GDI - RALEIGH  
 951 AVIATION PKWY, SUITE 1000  
 MORRISVILLE, NC, 27560  
 984-212-8880

ANDRE JENNINGS  
 21 RIDGEWAY COURT  
 SANDFORD, NC, 27332  
 JOB #20086

DATE	6/2/20
DRAWN	DJF
SCALE	1/4" = 1'-0"
SHEET	1 OF 9

GREAT DAY IMPROVEMENTS, RALEIGH  
 JENNINGS RESIDENCE

DRAWING #	DESCRIPTION
1	COVER
2	ELEVATION "B" WALL
3	ELEVATION "A" & "C" WALL
4	DECK PLAN
5	ELECTRICAL PLAN
6	FLOOR PLAN
7	ROOF PLAN
8	SYSTEM DETAILS
9	SYSTEM DETAILS

MINIMUM DESIGN LOADS: (PER 2018 NC RESIDENTIAL BUILDING CODE / 2015 IRC)

SUNROOM CATEGORY II (PER 2015 IRC R301.2.1.1.1 & AAMA / NPEA / NSA 2100)

DEAD LOADS:

1. ROOF: 15 PSF
2. WALLS: 20 PSF
3. FLOOR: 10 PSF

SNOW LOADS: GROUND SNOW LOAD 15 PSF

ULTIMATE DESIGN WIND SPEED: 120 MPH, 3 SEC. GUSTS

LIVE LOADS:

1. ROOF: 20 PSF
2. FLOOR: 40 PSF

THIS SUNROOM IS NOT TO BE CONDITIONED OR USED AS A PERMANENT LIVING AREA.

NOTES:

1. ALLVIEW (AVR) SUNROOM; WHITE IN COLOR
2. CONSTRUCT SUNROOM ON NEW DECK
3. NO HEAT BY GDI; ELECTRICAL BY GDI
4. ALL CONCRETE TO BE 3000 PSI MINIMUM
5. ALL LUMBER TO BE SYP #2 OR BETTER AND PRESSURE TREATED WHERE REQUIRED
6. THIS SUNROOM CONSIDERED AS NON-CONDITIONED SPACE, EXEMPT FROM ENERGY REQUIREMENTS (PER 2015 IRC SECTION N1102.1, NOTE 2)

NOTE: THIS STRUCTURE HAS BEEN EVALUATED FOR VERTICAL AND LATERAL LOADS REQUIRED BY THE 2018 NORTH CAROLINA RESIDENTIAL BUILDING CODE.

SQUARE FOOTAGE OF SUNROOM = 180



JAMES ANDREW IHMEL, P.E.  
 NC PROFESSIONAL ENGINEER, LIC. #32152  
 601 ASBURY AVENUE  
 NATIONAL PARK, NJ 08063  
 PH. # 856-853-7308

06/02/20



THIS DRAWING IS PROPERTY OF GREAT DAY IMPROVEMENTS, LLC, AND DUPLICATION OF THIS DRAWING WITHOUT OUR EXPRESSED WRITTEN CONSENT IS PROHIBITED. ALL RIGHTS RESERVED.

BY GREAT DAY IMPROVEMENTS, LLC

LOCATION  
GDI - PALEIGH  
951 AVIATION PKWY, SUITE 1000  
MORRISVILLE, NC, 27560  
984-212-8850

ANDRE JENNINGS  
21 RIDGEWAY COURT  
SANDFORD, NC, 27332  
JOB #20086

DATE	02/20
DRAWN	DJF
SCALE	1/4" = 1'-0"
SHEET	2 OF 9

02/23/20



JAMES A. BLANK, P.E., L.S.  
PROFESSIONAL ENGINEER (NC, LIC. #22152)  
800 W. HARRIS AVENUE  
NATIONAL PARK, N.C. 08003  
PH. # 856-853-7209

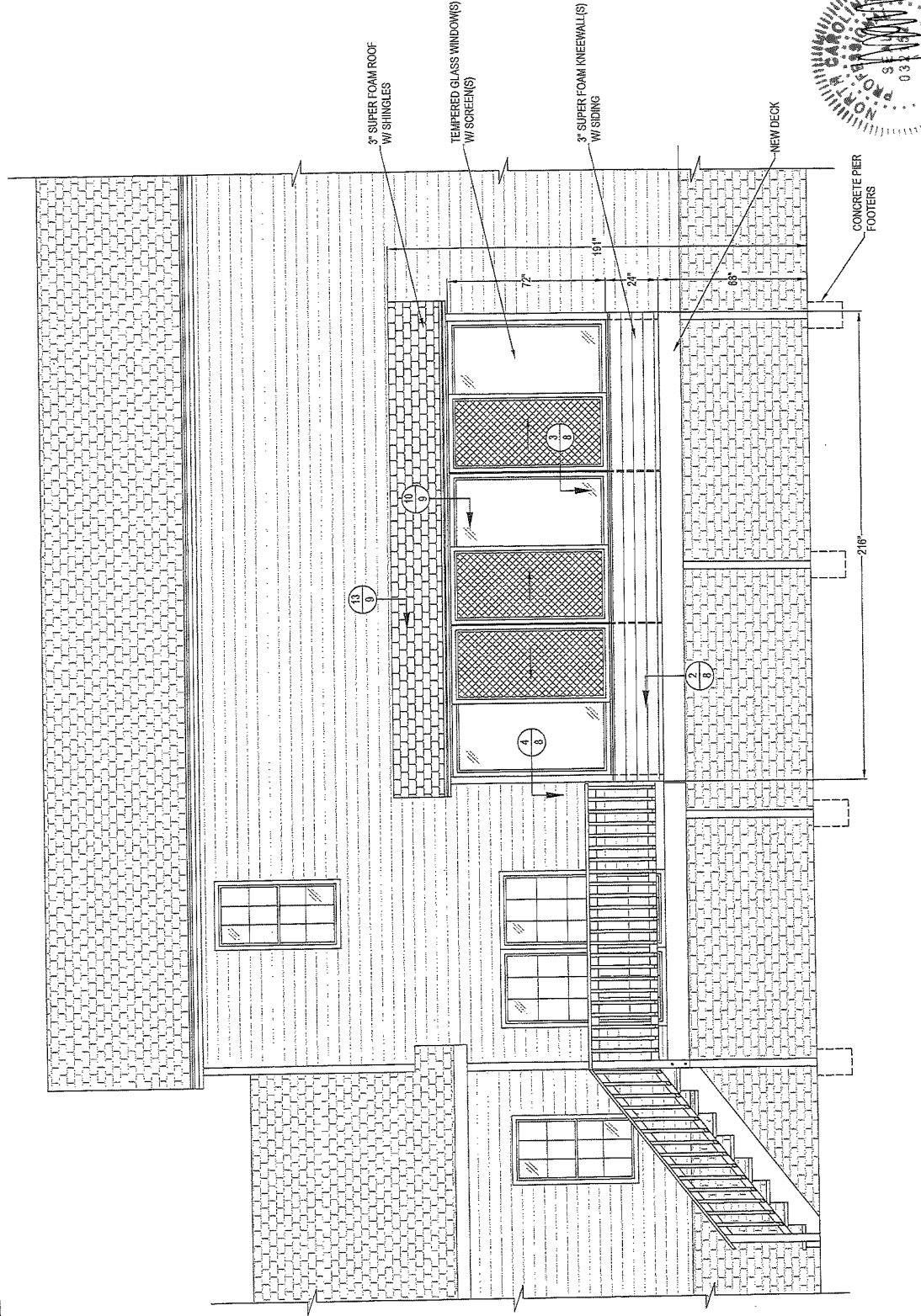

ELEVATION - "B" WALL



THIS DRAWING IS PROPERTY OF GREAT DAY IMPROVEMENTS, LLC, AND DUPLICATION OF THIS DRAWING WITHOUT OUR EXPRESSED WRITTEN CONSENT IS PROHIBITED. ALL RIGHTS RESERVED.

LOCATION  
 GDI - RALEIGH  
 951 AVIATION PKWY, SUITE 1100  
 MORRISVILLE, NC, 27560  
 984-212-8860

ANDRE JENNINGS  
 21 RIDGEWAY COURT  
 SANDFORD, NC, 27332  
 JOB #20086

DATE 6/2/20  
 DRAWN DLF  
 SCALE 1/4" = 1'  
 SHEET 3 OF 9



ANDREA CLANCY, P.E., L.S.  
 NC PROFESSIONAL ENGINEER (NC LIC. #32162)  
 601 ASBURY AVENUE  
 NATIONAL PARK, NJ, 08063  
 PH. # 856-853-7206

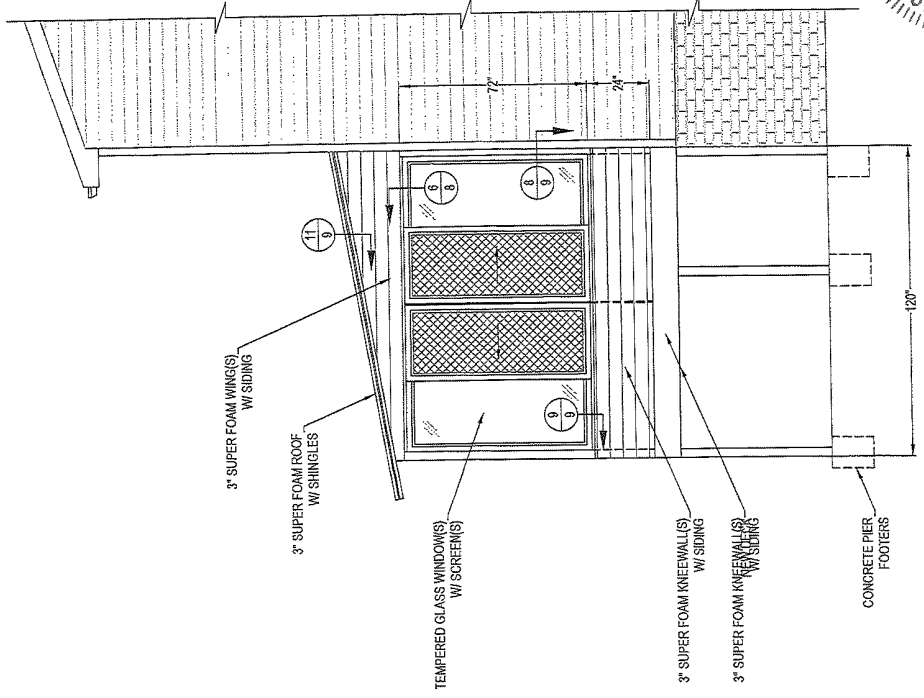

ELEVATION - "C" WALL

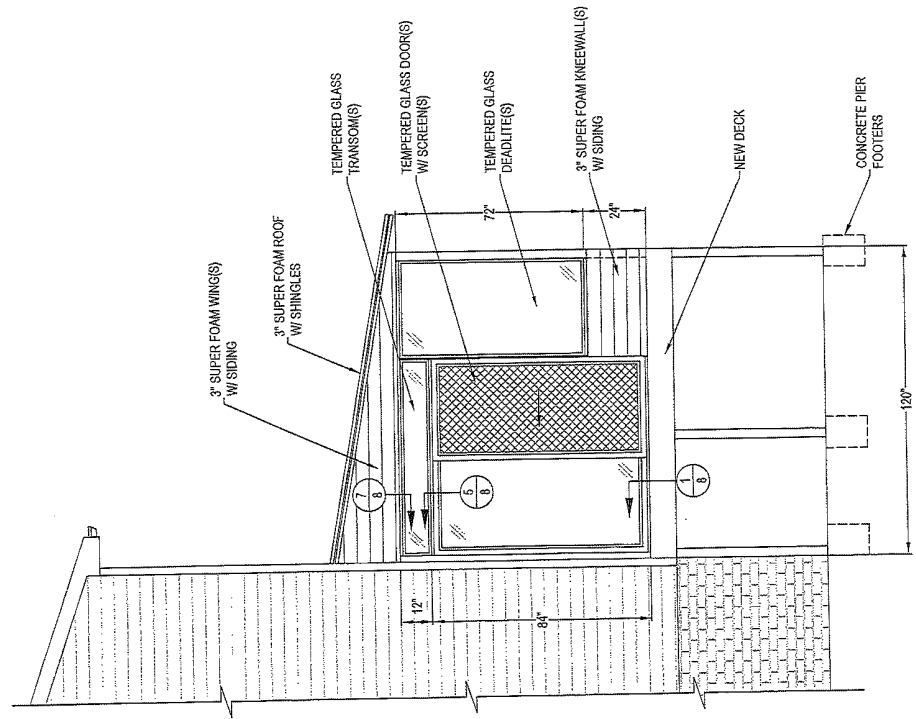

ELEVATION - "A" WALL  
 (OPEN DECK & RAILING NOT SHOWN FOR CLARITY)



LOCATION  
 GDI - RALEIGH  
 951 AVIATION PKWY, SUITE 1000  
 MORRISVILLE, NC, 27560  
 984-212-8850

ANDRE JENNIN SS  
 21 RIDGEWAY COURT  
 SANDFORD, NC, 27332  
 JOB #20016

DATE	8/2/20
DRAWN	DLF
SCALE	AS NOTED
SHEET	4 OF 9

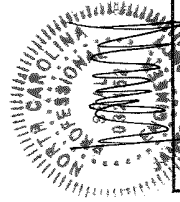

JAMES J. CAMACHO, P.E. #10000  
 NC PROFESSIONAL ENGINEER (NC, L.C. #62152)  
 601 ASBURY AVENUE  
 NATIONAL PARK, NJ, 08063  
 PH. # 609-853-7206

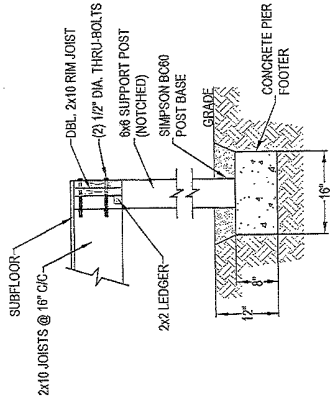

SECTION A-A  
 SCALE: 1/2" = 1'-0"

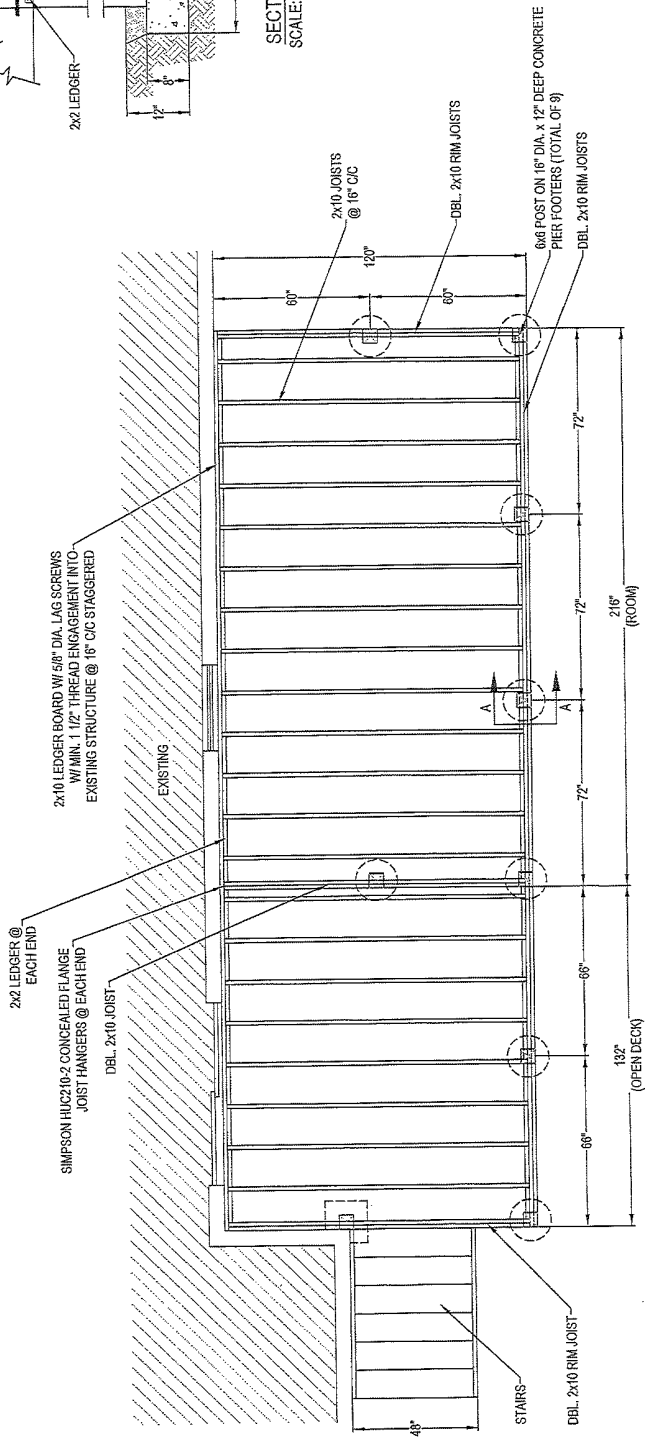

DECK PLAN  
 SCALE: 1/4" = 1'-0"

NOTE:  
 1. DECK TO BE BUILT PER 2018 NC RESIDENTIAL CODE  
 2. ALL LUMBER TO BE SOUTHERN PINE



6/2/20

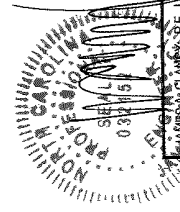

ANDRE JENNINGS, P.E., I.S.  
 NC PROFESSIONAL ENGINEER (NC LIC. #32152)  
 601 ASBURY AVENUE  
 NATIONAL PARK, NJ, 08063  
 PH. # 656-853-7206

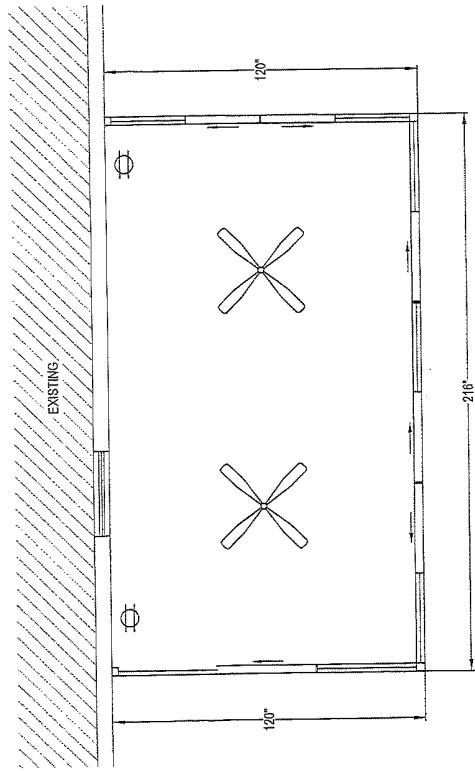

ELECTRICAL PLAN

**GDI ELECTRICAL SYMBOL LEGEND**

	DUPLX RECEPTACLE
	CEILING FAN



THIS DRAWING IS PROPERTY OF GREAT DAY IMPROVEMENTS, LLC, AND DUPLICATION OF THIS DRAWING WITHOUT OUR EXPRESSED WRITTEN CONSENT IS PROHIBITED. ALL RIGHTS RESERVED.

DATE	6/2/20
DRAWN	DLF
SCALE	1/8" = 1'-0"
SHEET	6 OF 9

ANDRE JENNINGS  
21 RIDGEWAY COURT  
SANDFORD, NC. 27332  
JOB #20086

LOCATION  
GDI - RATEIGH  
951 AVIATION PKWY, SUITE 1000  
MORRISVILLE, NC. 27560  
984-212-8850

06/23/20

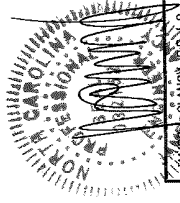

JAMES CHANCY, P.E., L.S.  
NC PROFESSIONAL ENGINEER (NC LIC. #32152)  
601 ASBURY AVENUE  
NATIONAL PARK, NJ. 08063  
PH. # 656-863-7306

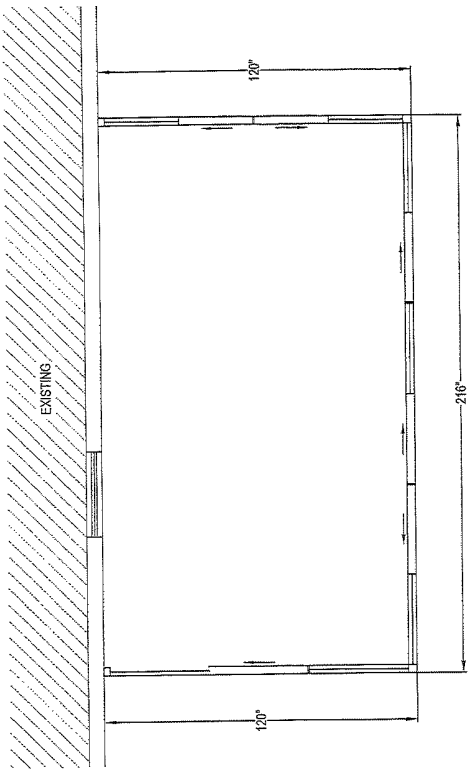

FLOOR PLAN



BY GREAT DAY IMPROVEMENTS, LLC

THIS DRAWING IS PROPERTY OF GREAT DAY IMPROVEMENTS, LLC, AND DUPLICATION OF THIS DRAWING WITHOUT OUR EXPRESSED WRITTEN CONSENT IS PROHIBITED. ALL RIGHTS RESERVED.

LOCATION  
GDI - RALEIGH  
961 AVIATION PKWY, SUITE 1000  
MORRISVILLE, NC. 27560  
984-212-8860

ANDRE JENNINGS  
21 RIDGEWAY COURT  
SANDFORD, NC. 27332  
JOB #20086

DATE	6/2/20
DRAWN	DLF
SCALE	1/4" = 1'-0"
SHEET	7 OF 9

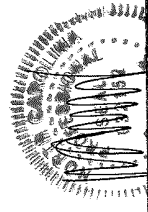

JAMES K. TAYLOR, P.E.  
NC. PROFESSIONAL ENGINEER, LIC. #21152  
601 ASBURY PARKWAY  
NATIONAL PARK, NC 28063  
PH. # 856-853-7306

06/23/20

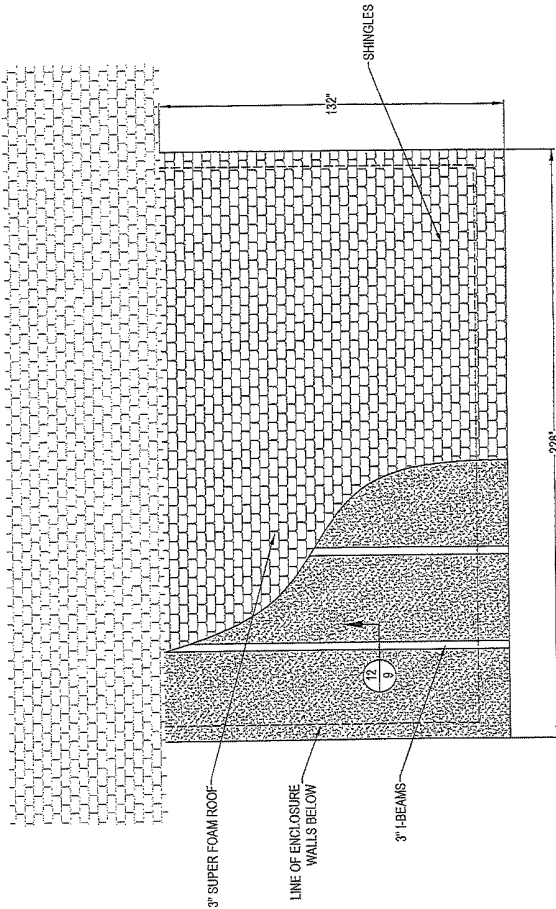

ROOF PLAN





BY GREAT DAY IMPROVEMENTS, LLC

THIS DRAWING IS PROPERTY OF GREAT DAY IMPROVEMENTS, LLC, AND DUPLICATION OF THIS DRAWING WITHOUT OUR EXPRESS WRITTEN CONSENT IS PROHIBITED. ALL RIGHTS RESERVED.

LOCATION  
 GDI - RALEIGH  
 951 AVIATION PKWY, SUITE 1000  
 MORRISVILLE, NC, 27560  
 984-212-8850

ANDRE JENNINGS  
 21 RIDGEWAY COURT  
 SANDFORD, NC, 27332  
 JOB #20086

DATE	6/2/20
DRAWN	DJF
SCALE	1/12" = 1'-0"
SHEET	8 OF 9

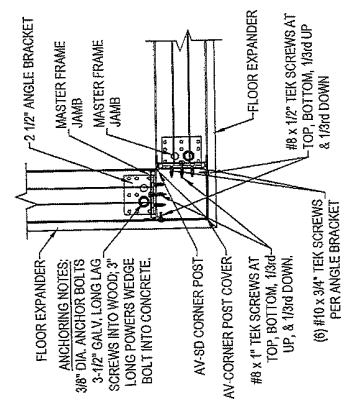

4 PLAN VIEW OF MASTER FRAME JAMBS  
 CONNECTION @ CORNER POST

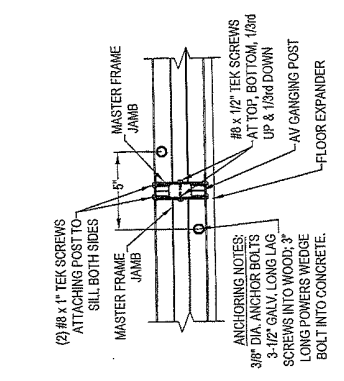

3 PLAN VIEW OF MASTER FRAME JAMBS  
 CONNECTION @ GANGING POST

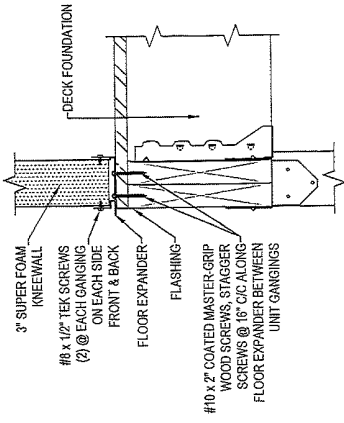

2 SECTION THROUGH FOAM KNEEWALL  
 CONNECTION @ DECK FOUNDATION

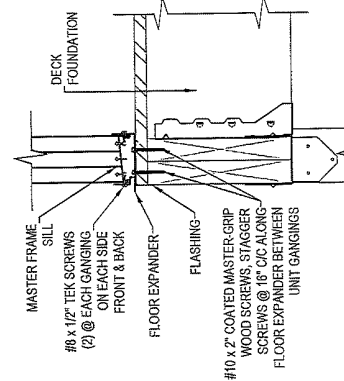

1 SECTION THROUGH MASTER FRAME SILL  
 CONNECTION @ DECK FOUNDATION

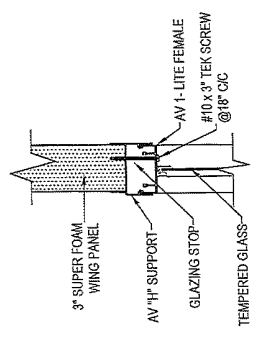

7 SECTION THROUGH H & G GLASS TRANSOM  
 CONNECTION @ FOAM WING

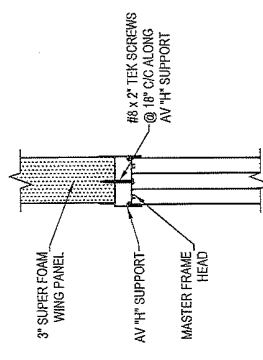

6 SECTION THROUGH MASTER FRAME  
 HEAD CONNECTION @ FOAM WING

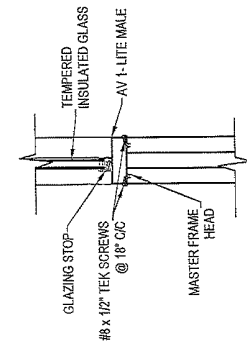

5 SECTION THROUGH MASTER FRAME HEAD  
 CONNECTION @ GLASS TRANSOM

051 231 2



LOCATION  
 GDI - RALEIGH  
 951 AVIATION PKWY, SUITE 1000  
 MORRISVILLE, NC, 27560  
 984-212-8850

ANDRE JENNINGS  
 21 RIDGEWAY COURT  
 SANDFORD, NC, 27332  
 JOB #20086

DATE	8/2/20
DRAWN	DJF
SCALE	1 1/2" = 1'-0"
SHEET	9 OF 9

THIS DRAWING IS PROPERTY OF GREAT DAY IMPROVEMENTS, LLC, AND REPLICATION OF THIS DRAWING WITHOUT OUR EXPRESSED WRITTEN CONSENT IS PROHIBITED. ALL RIGHTS RESERVED.

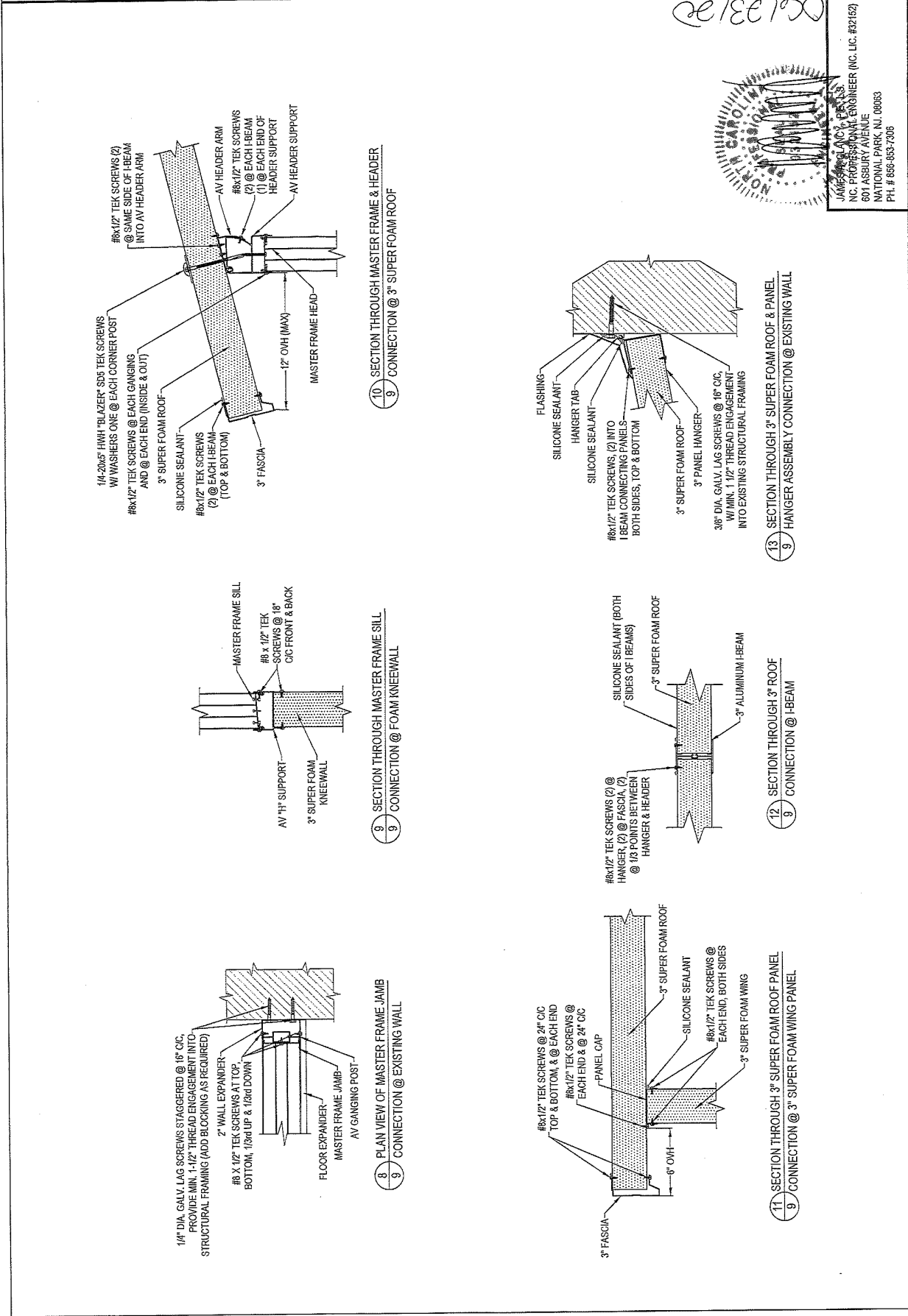

06133122

JAMES R. LACY, P.E., No. 10000  
 NC PROFESSIONAL ENGINEER (NC LIC. #32162)  
 601 ASBURY AVENUE  
 NATIONAL PARK, N.J. 08063  
 PH. # 856-563-7006