

115-08-00

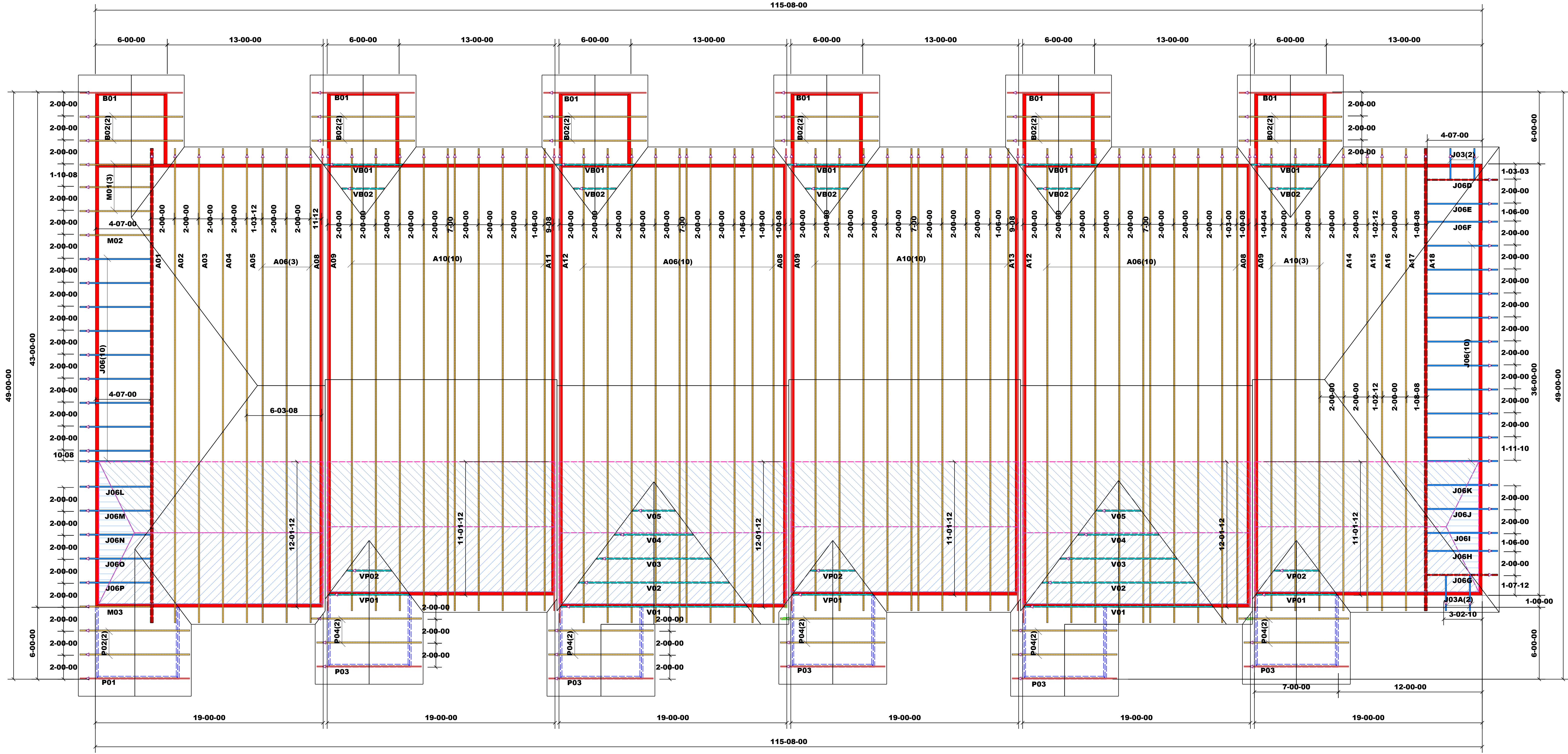

▲ = Denotes Left End of Truss
(Reference Engineered Truss Drawing)

Bearing reactions less than or equal to 3000# are deemed to comply with the prescriptive Code requirements. The contractor shall refer to the attached Tables (derived from the prescriptive Code requirements) to determine the minimum foundation size and number of wood studs required to support reactions greater than 3000# but not greater than 15000#. A registered design professional shall be retained to design the support system for any reaction that exceeds those specified in the attached Tables. A registered design professional shall be retained to design the support system for all reactions that exceed 15000#.

Signature: Marshall Naylor

LOAD CHART FOR JACK STUDS

(BASED ON TABLES R502.2(1) 4 (b))
NUMBER OF JACK STUDS REQUIRED @ EA END OF HEADER/GIRDER

END REACTION (UP TO)	REQ'D STUDS FOR (2) RLY/HEADER	END REACTION (UP TO)	REQ'D STUDS FOR (3) RLY/HEADER	END REACTION (UP TO)	REQ'D STUDS FOR (4) RLY/HEADER
1700	1	2550	1	3400	1
3400	2	5100	2	6800	2
5100	3	7650	3	10200	3
6800	4	10200	4	13600	4
8500	5	12750	5	17000	5
10200	6	15300	6		
11900	7				
13600	8				
15300	9				

BUILDER: Jason Price Construction
ADDRESS: Campbell Pointe / Building #19
MODEL: 6 Unit / 1Bedroom / 1 Bath
SEAL DATE:
JOB# J1116-5386
DRAWN BY: Marshall Naylor

Roof Truss Placement Plan
SCALE: NTS



ROOF & FLOOR TRUSSES & BEAMS

Reilly Road Industrial Park
Fayetteville, N.C. 28309
Phone: (910) 864-8787
Fax: (910) 864-4444