

**SEVEN  
LAKES  
ENGINEERING  
SERVICES,  
INC.**

2223 Seven Lakes South  
Seven Lakes, NC 27376  
Telephone: 910.673.0978  
Email: 7lakesengrg@gmail.com

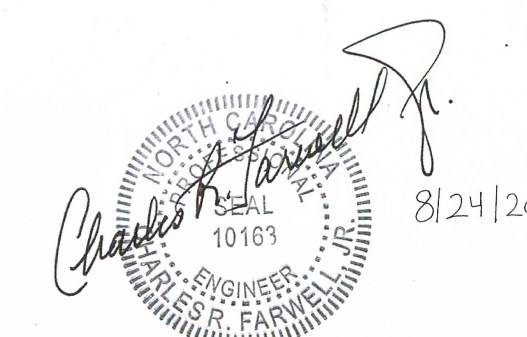

**REVISIONS**

	DATE/DESCRIPTION
SSR	08/24/2020

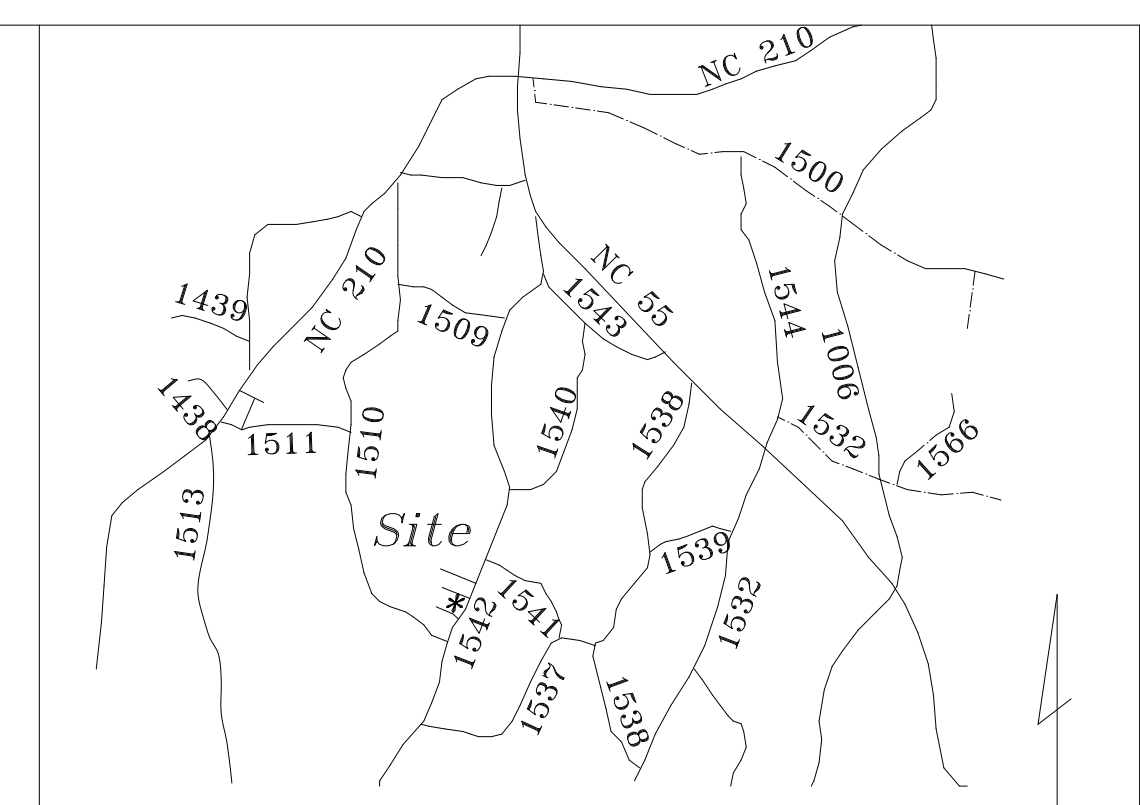
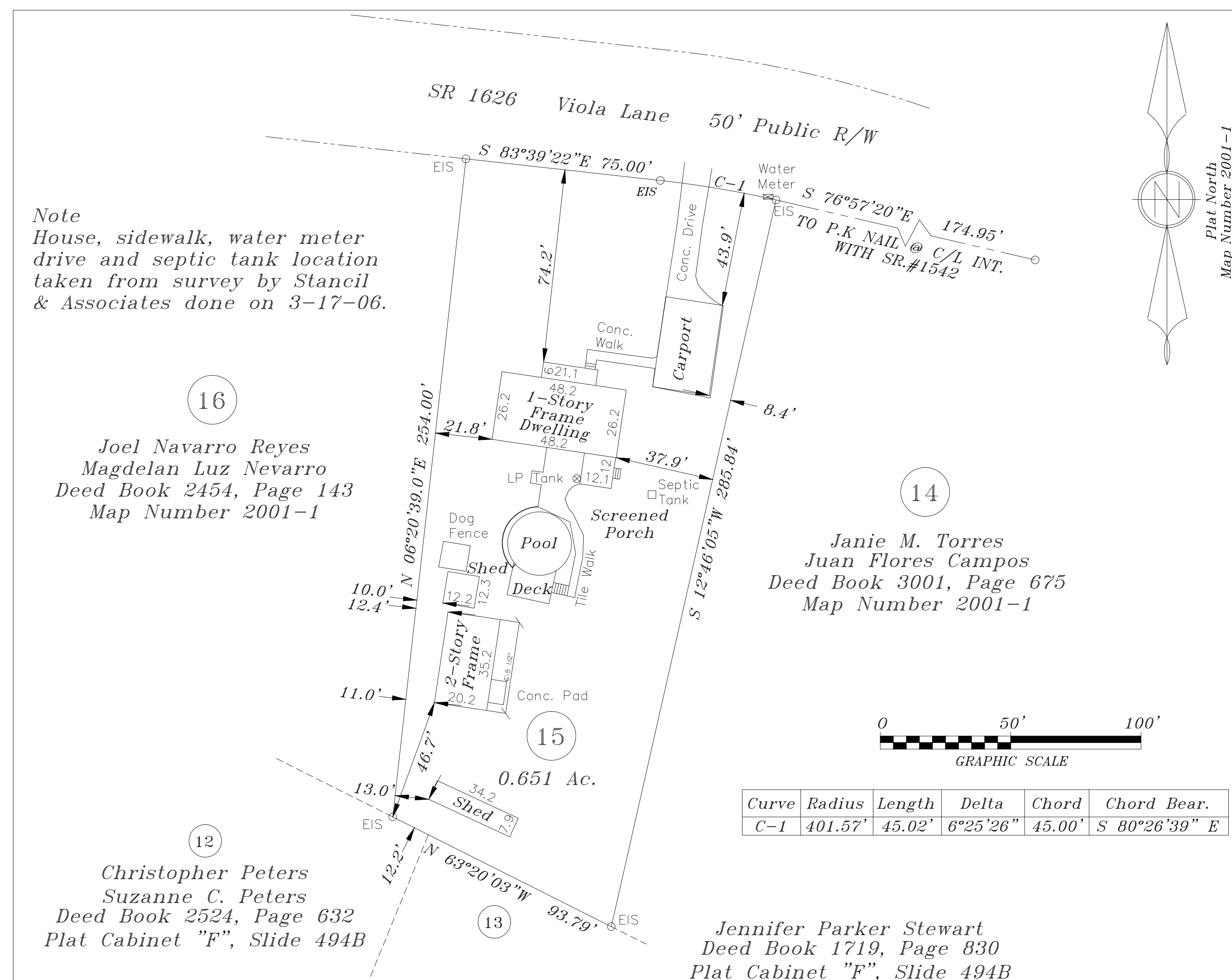

Owned by, Surveyed and Mapped for:  
**Cristina Martinez**

Black River Twp. Harnett County  
Scale: 1" = 50' Date: 7-14-2020

Surveyed & Mapped By  
**STANCIL & ASSOCIATES**  
Professional Land Surveyor, P.A. C-0831  
P.O. Box 730, Angier, N.C. 27501  
919-639-2133 919-639-2602 (FAX)  
stancilsurvey@gmail.com

NOT FOR RECORDATION

LHBR-1368B

16  
Joel Navarro Reyes  
Magdelan Luz Navarro  
Deed Book 2454, Page 143  
Map Number 2001-1

14  
Janie M. Torres  
Juan Flores Campos  
Deed Book 3001, Page 675  
Map Number 2001-1

12  
Christopher Peters  
Suzanne C. Peters  
Deed Book 2524, Page 632  
Plat Cabinet "F", Slide 494B

Jennifer Parker Stewart  
Deed Book 1719, Page 830  
Plat Cabinet "F", Slide 494B

Client:  
Cristina Martinez  
Juan Martinez  
45 Viola Ln.  
Lillington, NC  
27501

PROJECT NO: 20-071-513  
DATE: 7/27/2020  
DRAWN BY: SSR  
SCALE: NTS  
TITLE: SITE PLAN

Sheet Number:  
**0 of 2**

# AS BUILT DRAWINGS

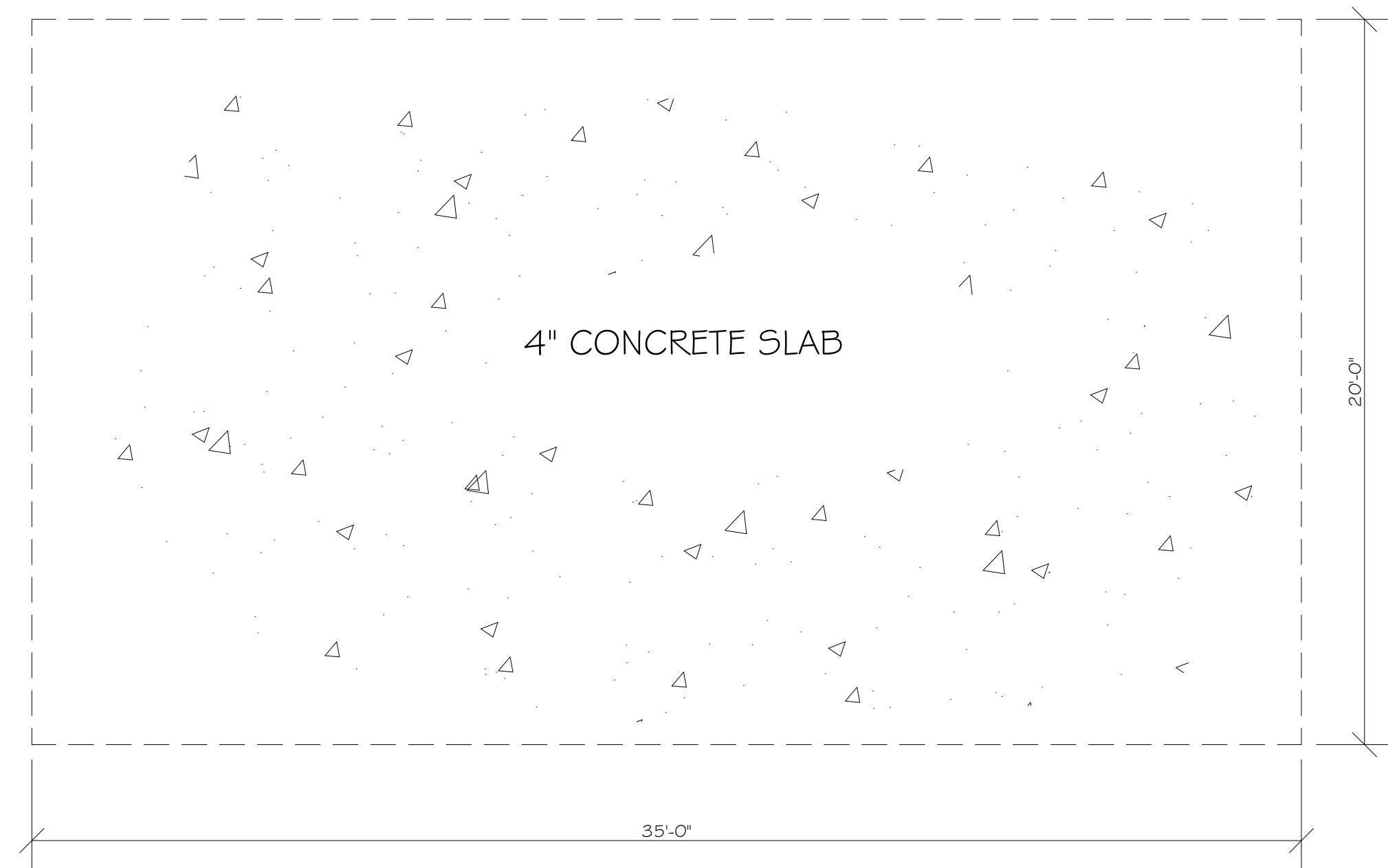

**FOUNDATION PLAN**

SCALE: 3/8" = 1'0"

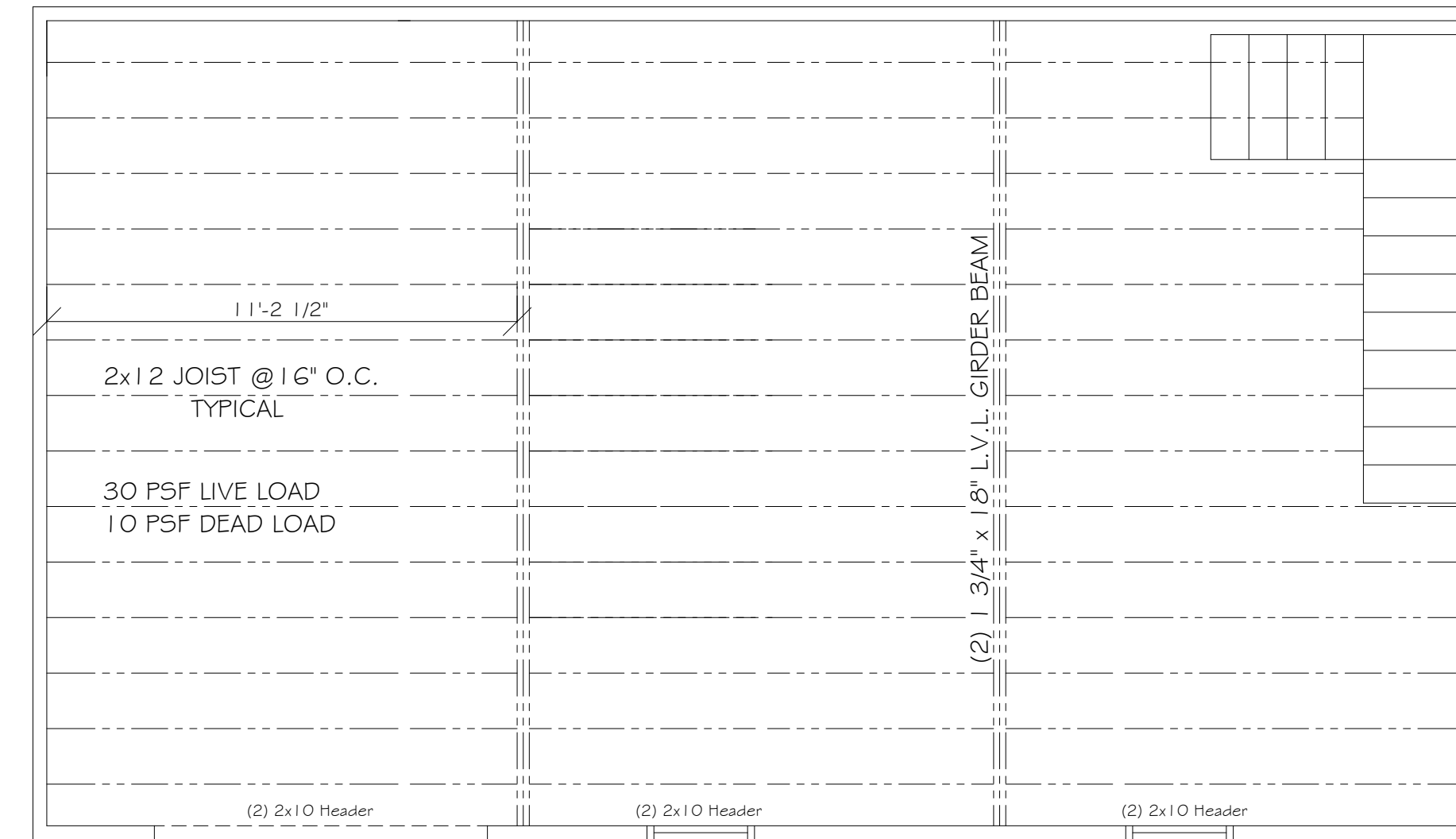

**JOIST LAYOUT**

SCALE: 3/8" = 1'0"

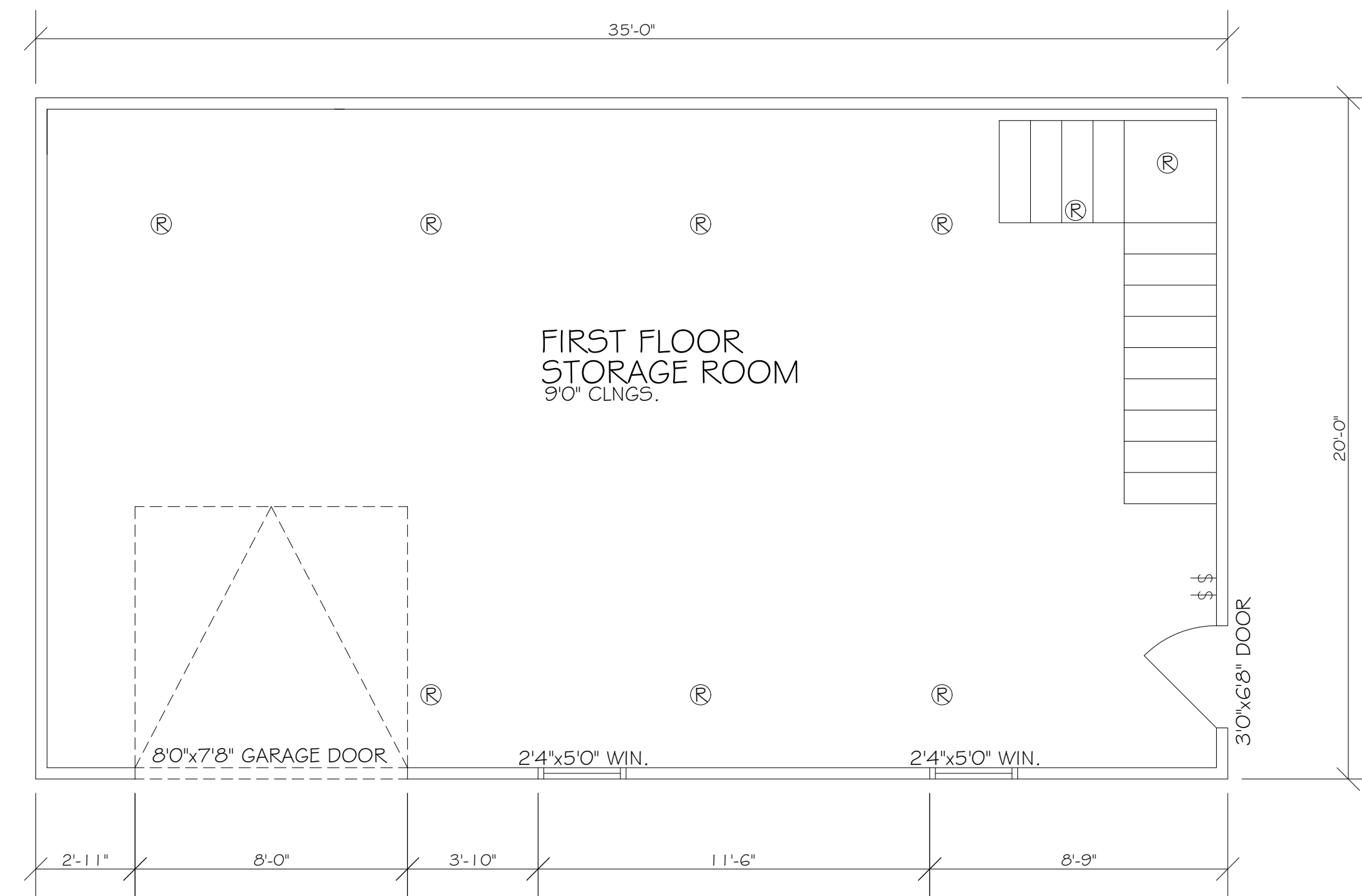

**FIRST FLOOR PLAN**

SCALE: 3/8" = 1'0"

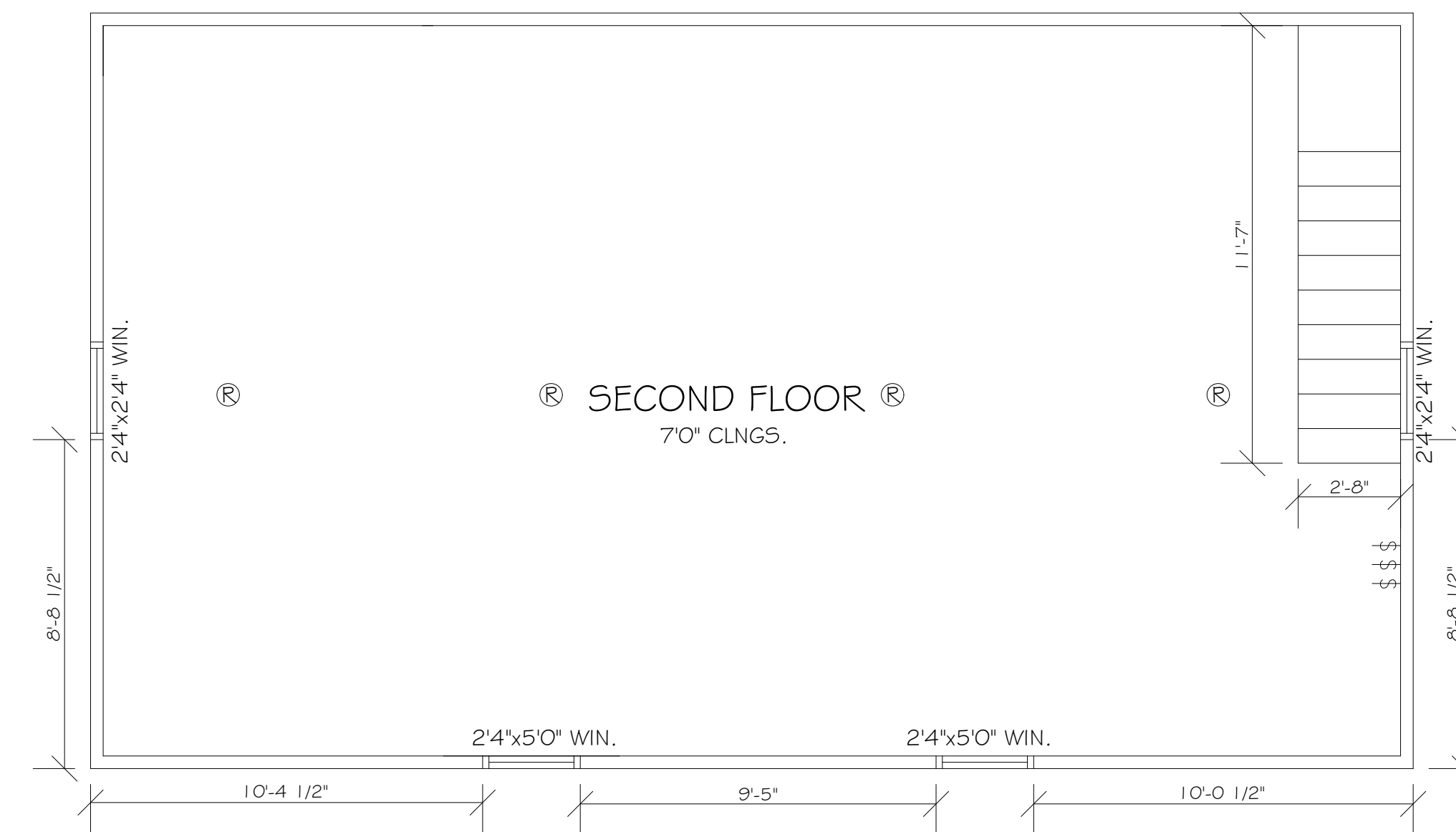

**SECOND FLOOR PLAN**

SCALE: 3/8" = 1'0"

ELECTRICAL SYMBOLS	
	FAN
	TYPICAL FLOOR RECEPTACLE
	TYPICAL WALL RECEPTACLE
	TYPICAL 220 V WALL RECEPTACLE
	WEATHERPROOF OUTLET
	GFI GROUND FAULT INTERRUPTOR
	TYPICAL SWITCH
	3 WAY OR MORE (SEE PLAN)
	DOOR SWITCH
	PHONE JACK
	CABLE OUTLET
	FAN, LIGHT COMBINATION
	FLOOD LIGHT
	FLUORESCENT LIGHTS
	RECESSED LIGHT
	LIGHT FIXTURES
	GARAGE DOOR OPENER (GDO)

## SEVEN LAKES ENGINEERING SERVICES, INC.

2223 Seven Lakes South  
Seven Lakes, NC 27376  
Telephone: 910.673.0978  
Email: 7lakesengrg@gmail.com

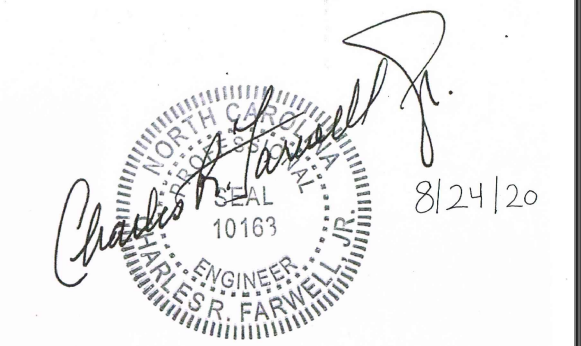

### REVISIONS

By:	DATE/DESCRIPTION
SSR	08/24/2020

Client:  
Cristina Martinez  
Juan Martinez  
45 Viola Ln.  
Lillington, NC  
27501

PROJECT NO:  
20-071-513

DATE:  
7/27/2020

DRAWN BY:  
SSR

SCALE: 1/4" = 1'0"

TITLE:  
FLOOR PLAN  
FOUNDATION PLAN

Sheet Number:

1 of 2



AS BUILT DRAWINGS

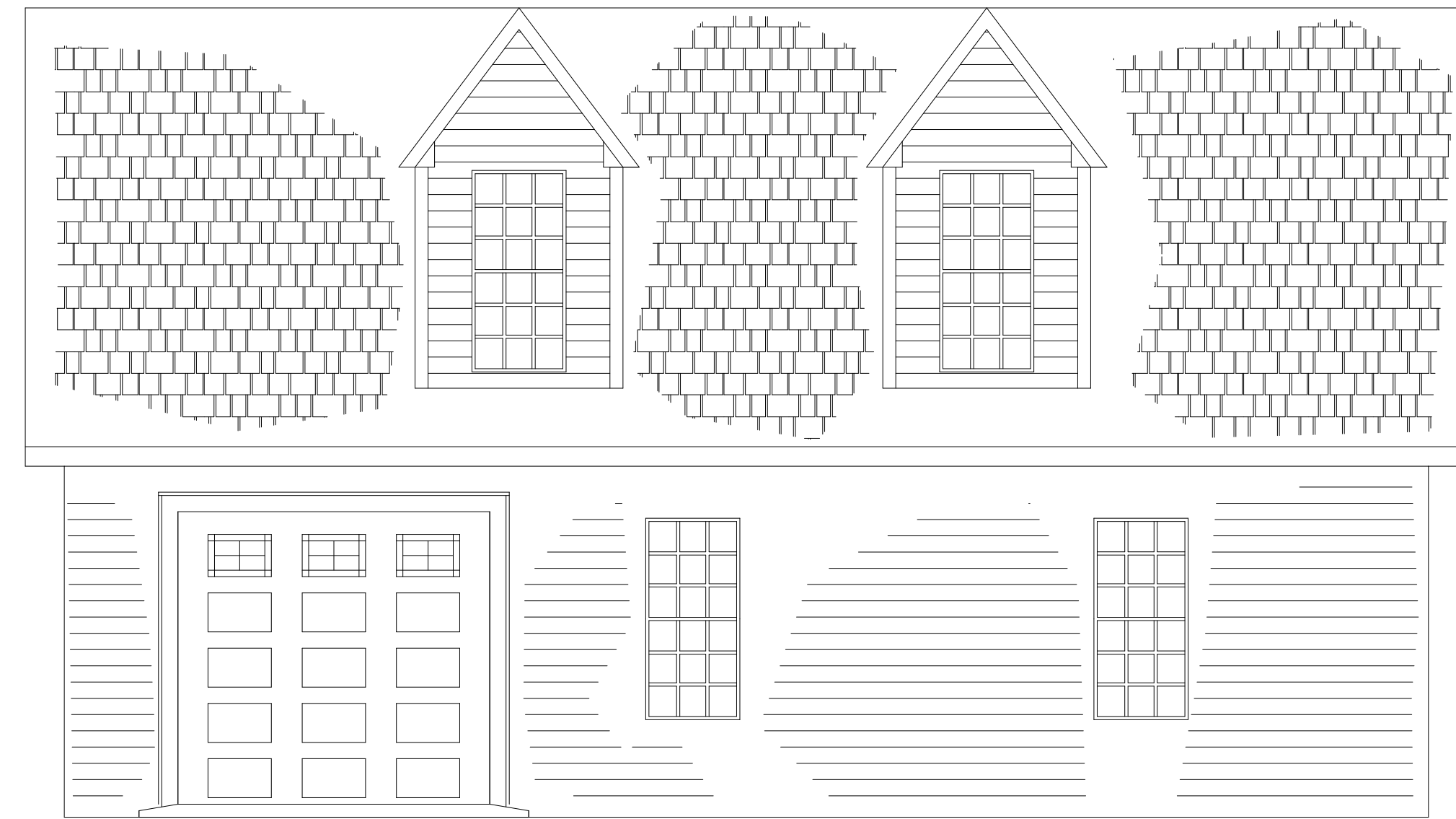

FRONT SIDE ELEVATION

SCALE: 3/8" = 1'0"

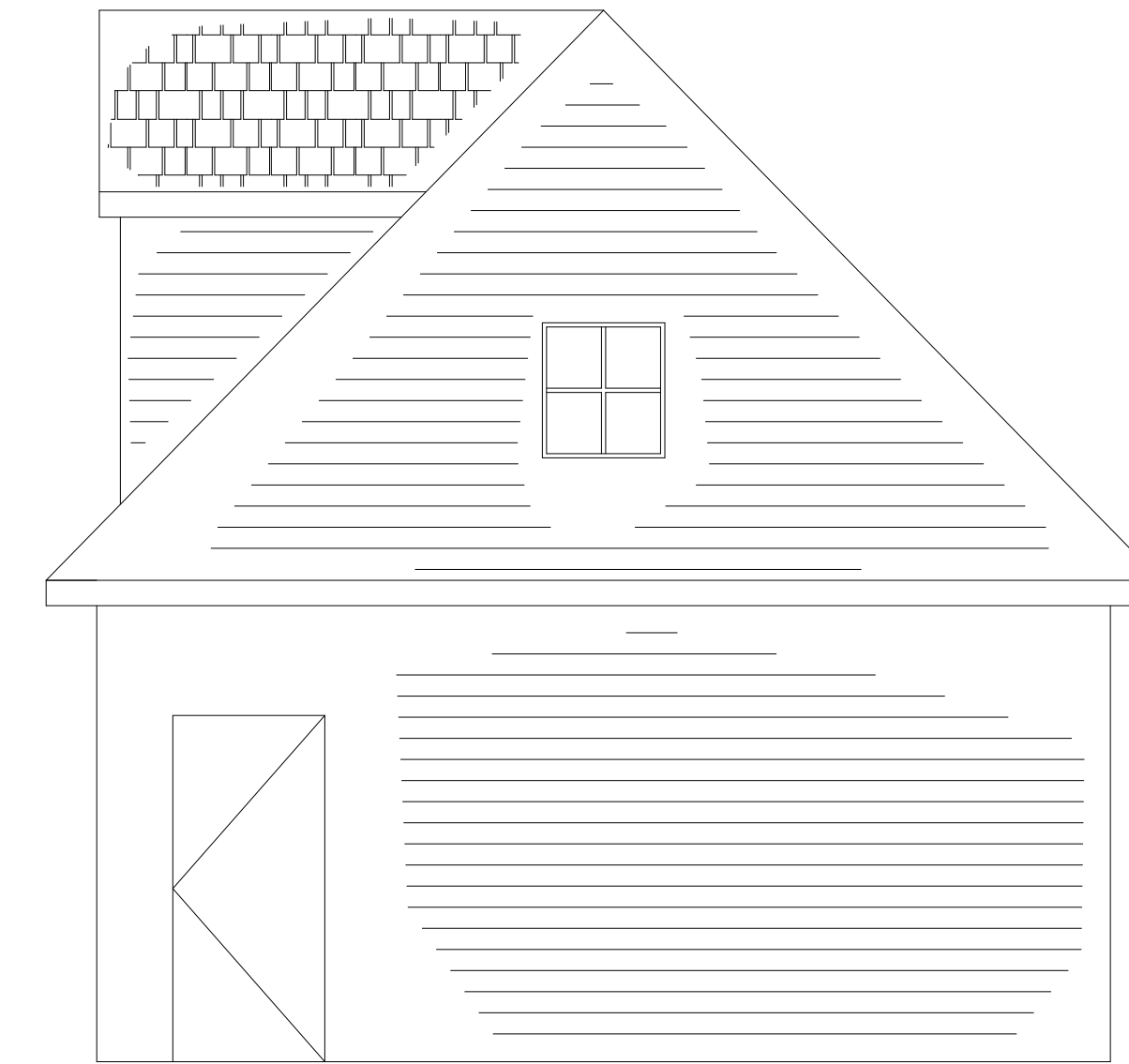

LEFT SIDE ELEVATION

SCALE: 3/8" = 1'0"

**SEVEN  
LAKES  
ENGINEERING  
SERVICES,  
INC.**

2223 Seven Lakes South  
Seven Lakes, NC 27376  
Telephone: 910.673.0978  
Email: 7lakesengrg@gmail.com

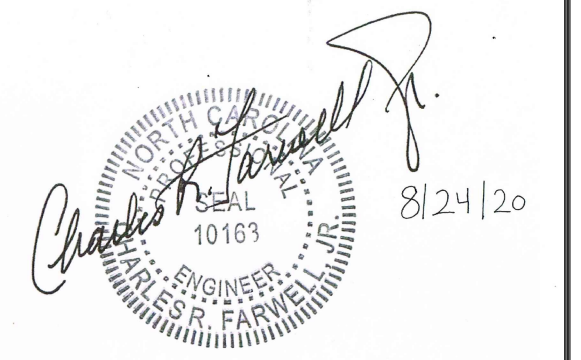

REVISIONS

By:	DATE/DESCRIPTION
SSR	08/24/2020

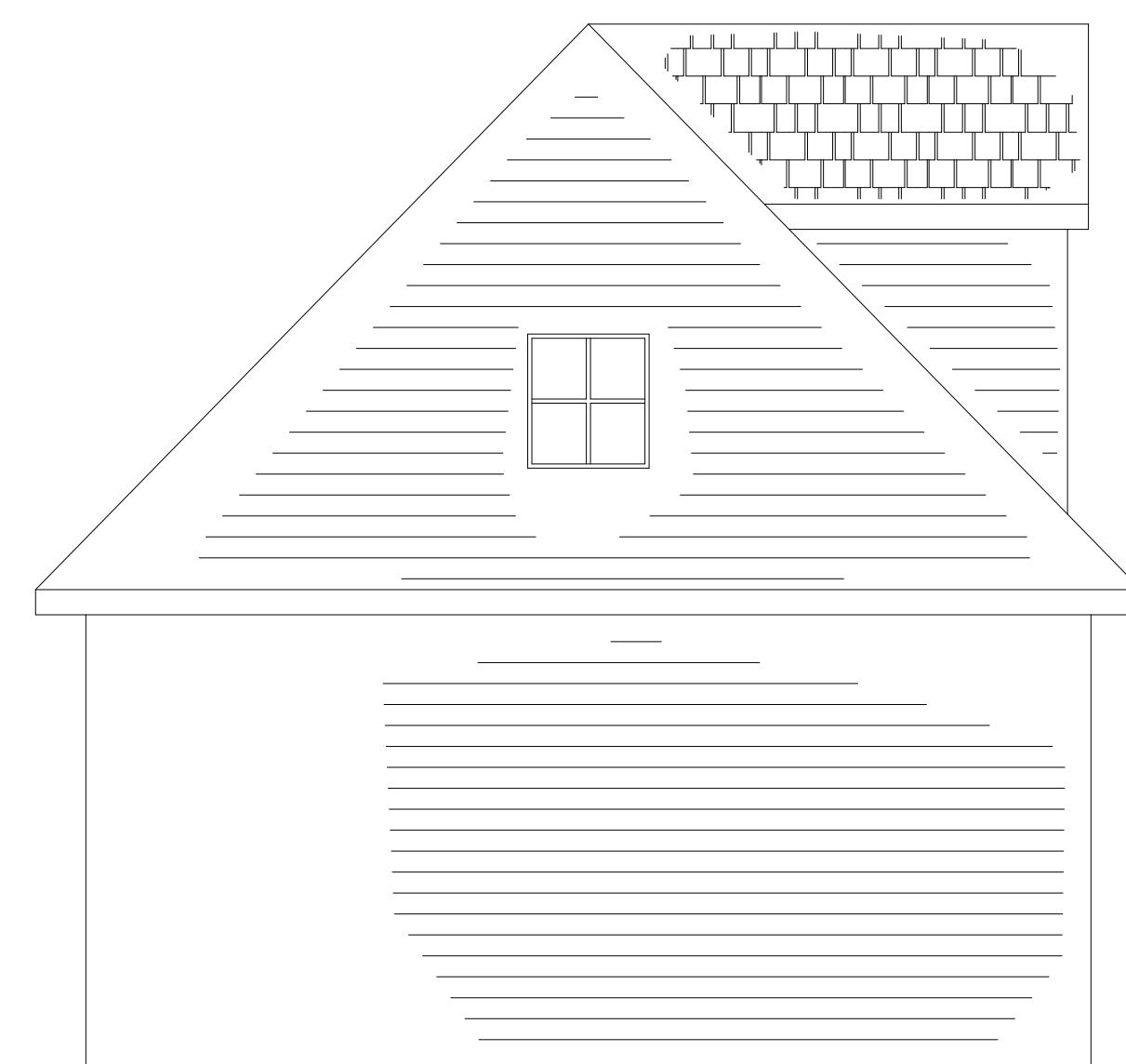

RIGHT SIDE ELEVATION

SCALE: 3/8" = 1'0"

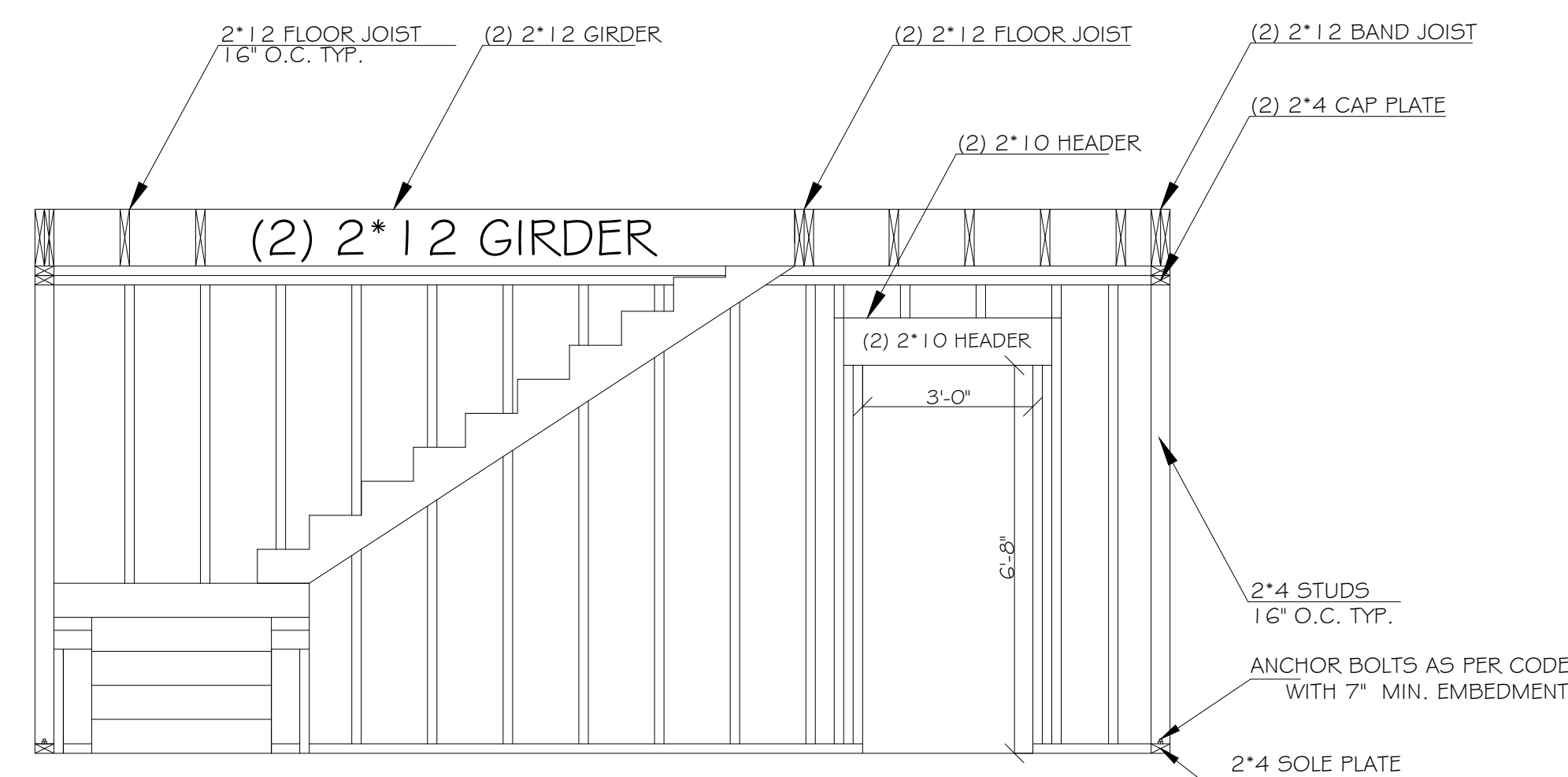

STAIR CASE PROFILE

SCALE: NTS

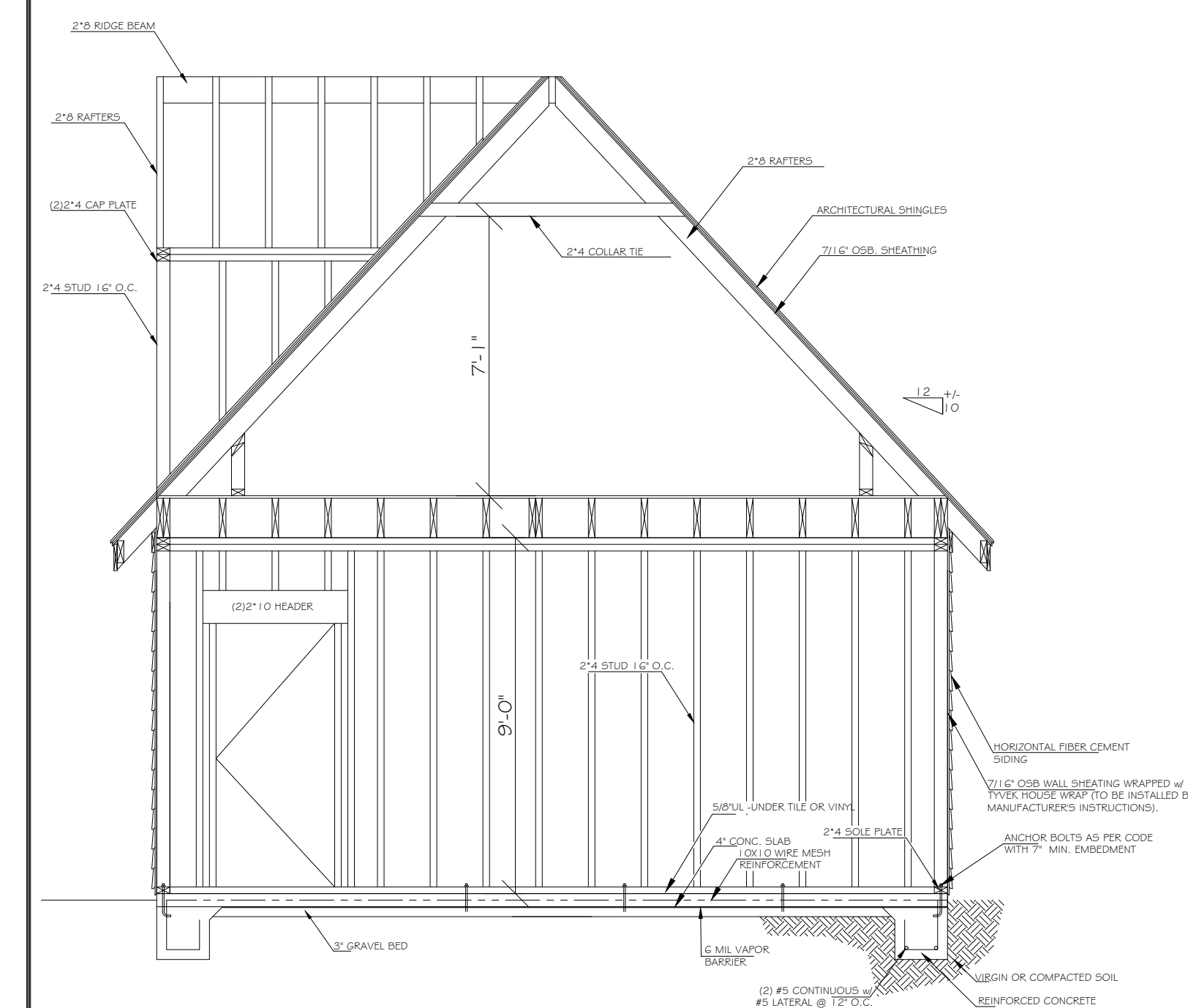

DETAILS

SCALE: 3/8" = 1'0"

Client:  
Cristina Martinez  
Juan Martinez  
45 Viola Ln.  
Lillington, NC  
27501

PROJECT NO: 20-071-513

DATE: 7/27/2020

DRAWN BY: SSR

SCALE: 1/4" = 1'0"

TITLE: ELEVATIONS/  
DETAILS

Sheet Number:

2 of 2