

WYNRRIDGE DRIVE

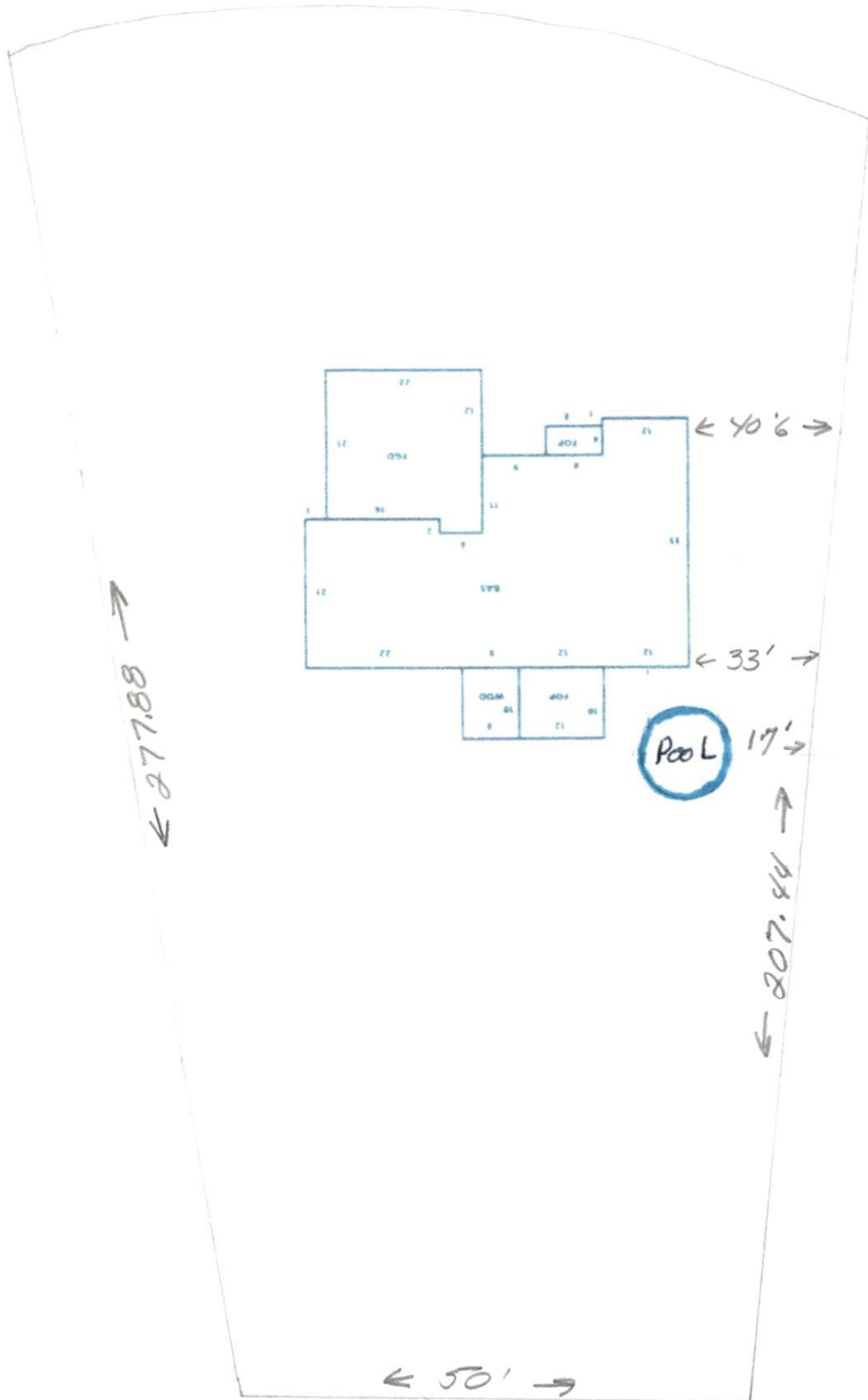

POOL 7' FROM
CLOSEST
STRUCTURE

SURVEYOR'S DISCLAIMER:

THIS PLAN IS A CORRECT REPRESENTATION OF THE LAND SURVEYED. HOWEVER, A NORTH CAROLINA LICENSED ATTORNEY SHOULD BE CONSULTED CONCERNING CORRECT OWNERSHIP, BOUND AND LOCATIONS OF ANY EASEMENTS, RIGHTS OF WAY, EASEMENTS OR EMBLEM RIGHTS. GROUNDS NOT SHOWN OR REFERRED MAPS OR DEEDS MADE AVAILABLE TO THE SURVEYOR BY THE RECENT OWNER(S) AT THE TIME OF THIS SURVEY AND OTHER QUESTIONS THAT MAY BE REVEALED BY THE TITLE EXAMINATION INCLUDING ANY RESTRICTIVE COVENANTS ALSO THE SURVEYOR HAS NO KNOWLEDGE OF THE OWNERSHIP OR MANAGEMENT RESPONSIBILITIES OF ANY FENCES OR NEAR THE BOUNDARY LINES. NO RESPONSIBILITY OF ANY NATURE IS ASSUMED BY THE SURVEYOR FOR ANY CONDITIONS WHICH MAY PREVIOUSLY EXIST BUT ARE UNKNOWN, SUCH AS CONTIGUOUS FENCE, BOUND, EASEMENTS, TOUG OR UNRECORDED EMBLEM, MATERIALS, WELLS, FLOOD HAZARD AREAS/ZONE, OR ANY UNDERGROUND UTILITIES EXISTING OR PROPOSED EASEMENTS OF RIGHT-OF-WAYS, ETC. NOT SHOWN HEREON. ANY UTILITIES OR FEATURES AND ANY EASEMENTS RIGHT-OF-WAYS OR SURVEYS ASSOCIATED WITH SAID UTILITIES OR FEATURES SHOWN HEREON ARE SHOWN ACCORDING ONLY TO WHAT WAS KNOWN OR VISIBLE AT THE TIME OF THIS SURVEY BY THE SURVEYOR. THIS PROPERTY MAY BE SUBJECT TO ADDITIONAL EASEMENTS OR RIGHT-OF-WAYS UNKNOWN TO THE SURVEYOR AT THE TIME THAT A COMPLETE TITLE EXAMINATION MAY REVEAL. THIS SURVEYOR IS NOT AN ATTORNEY AT LAW AND IT IS ADVISED THAT THE OWNER OF THIS PROPERTY CONSULT WITH A LICENSED ATTORNEY AT LAW TO PERFORM A COMPLETE TITLE EXAMINATION TO CORRECT ALL KNOWN ENCUMBRANCES AND REVEAL ANY POTENTIAL ENCUMBRANCES OF TITLE ISSUES ASSOCIATED WITH THIS PROPERTY OR ANYTHING ELSE THAT MAY BE IN THE RESTRICTIVE COVENANTS, ALSO AS USED IN THE SURVEYOR'S CERTIFICATION HEREON, THE WORD "CERTIFY" MEANS TO STATE OR DECLARE A PROFESSIONAL OPINION OF CONDITIONS REGARDING THOSE FACTS OR PROVISIONS WHICH ARE SUBJECT OF THE CERTIFICATION AND DOES NOT CONSTITUTE A WARRANTY OR GUARANTEE. OTHER COPIES OF THIS PLAN OR ANY PART THEREOF SHALL NOT BE USED WITH AN APPEAL OR LETTER OF ANY KIND FOR REUSE INCLUDING BUT NOT LIMITED TO FUTURE EMBLEM RECORDING, REST PLANS, CONSTRUCTION, LANDSCAPING, PERMITTING, ETC. IT IS A VIOLATION OF THE FEDERAL COPYRIGHT ACT TO COPY OR REPRODUCE AND REUSE THIS SURVEY BEYOND THE DATE AND SCOPE NOTED ON THE MAP. BARRY BARBOUR SURVEYING, P.L.L.C. AND ITS ASSOCIATES AND/OR AGENTS SHALL NOT BE LIABLE FOR USE OF THIS SURVEY BY ANY OTHER ENTITY OR PERSONS FOR ANY PURPOSE BEYOND THE DATE AND SCOPE AS NOTED ON THIS MAP OR PLAN.

PLAT NORTH
 (BM 2019, PGS 24-26)

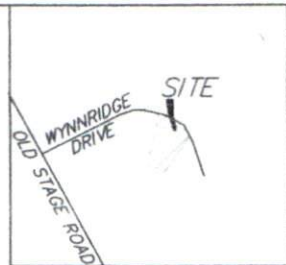

VICINITY MAP
 (NOT TO SCALE)

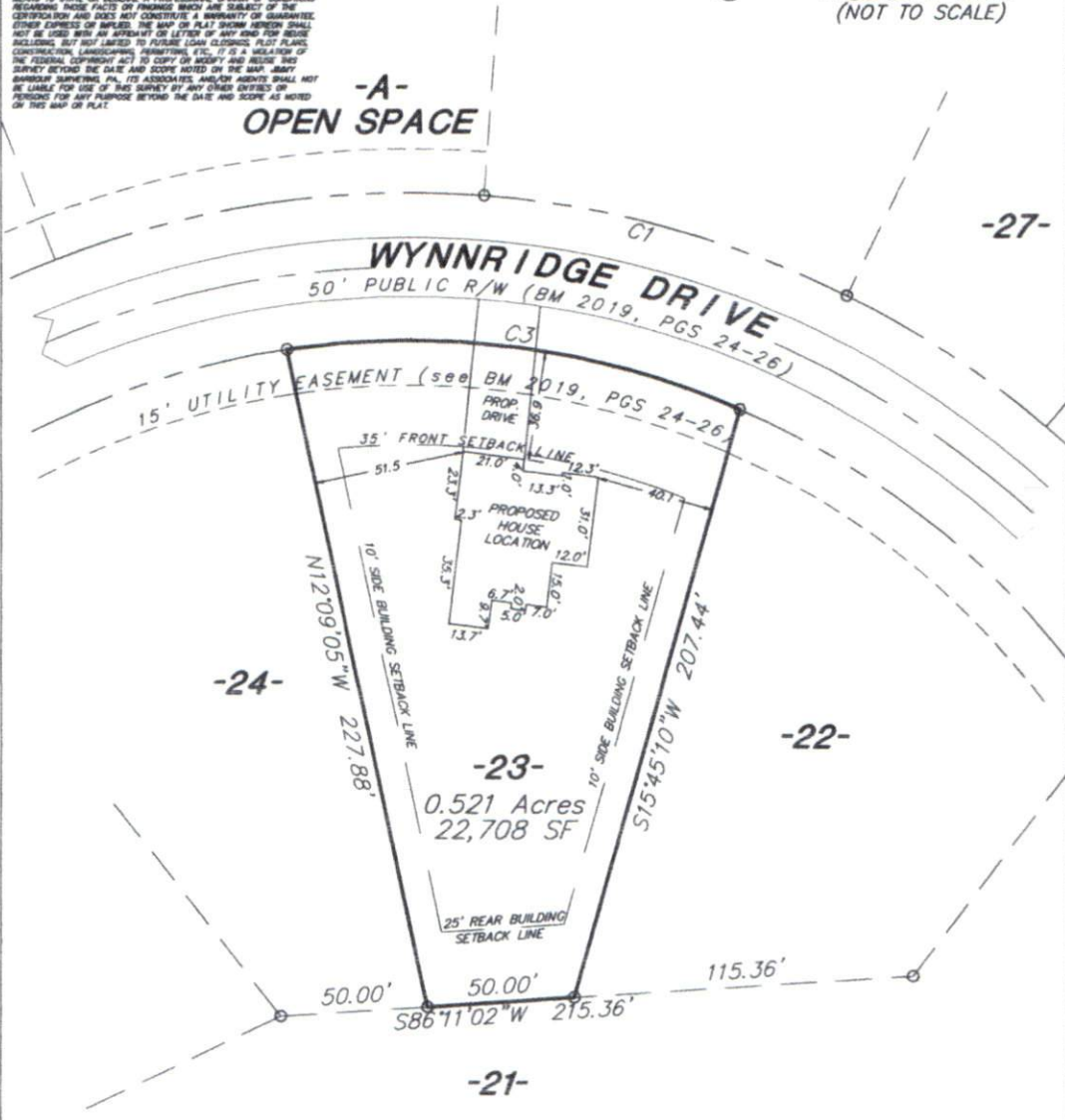

CURVE	RADIUS	ARC LENGTH	CHORD LENGTH	CHORD BEARING
C3	285.00'	157.43'	155.44'	S82°40'53"E

SETBACKS PER BM 2019,
 PGS 24-26
 FRONT-35'
 SIDE-10'
 REAR-25'

STREET ADDRESS:
 316 WYNNRIDGE DRIVE
 ANGIER, NC 27501

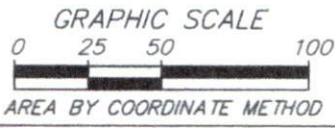

PRELIMINARY SITE PLAN FOR:
ON TOP BUILDING CO.

DEED REFERENCE DB 2632, PG 393	LOT 23 WYNNRIDGE SUBDIVISION PHASE 2 AS RECORDED IN: BOOK OF MAPS 2019, PGS 34-26		
PARCEL ID NO. 070692 0105 18	DATE 2-18-2019	TWP.	COUNTY NC
DRAWN BY CSM	JIMMY BARBOUR SURVEYING, P.L.L.C. JIMMY C. BARBOUR, P.L.S., GSI C-3109 213 South Second Street P. O. BOX 28 SMITHFIELD, NC 27577 (919) 889-8842 PHONE (919) 889-8843 FAX		
SCALE 1"=50'	DWG NO. 19-033		

HTE# SFD1902-0048

Permit # _____

Harnett County Department of Public Health Site Sketch

ISSUED TO: On Top Building Co PROPERTY LOCATION: 316 WYNNRIDGE DR
SUBDIVISION WYNNRIDGE LOT # 23

Authorized State Agent: ~~Blair (OLIVER) TOLKSDORF~~ Date: 3/14/19

*CONTOUR MAY DIFFER FROM DRAWING

*CALL WITH ANY QUESTIONS PRIOR TO INSTALLATION

