

NOTICE TO CONTRACTOR
All construction shall comply with Current NC Building Codes
and in accordance with all applicable regulations.

APPROVED
Unaltered building only unless
approved by the engineer for
full compliance with the code.

07/28/2020

B. B. B.

Harnett
COUNTY
NORTH CAROLINA

Approved per notes on plan

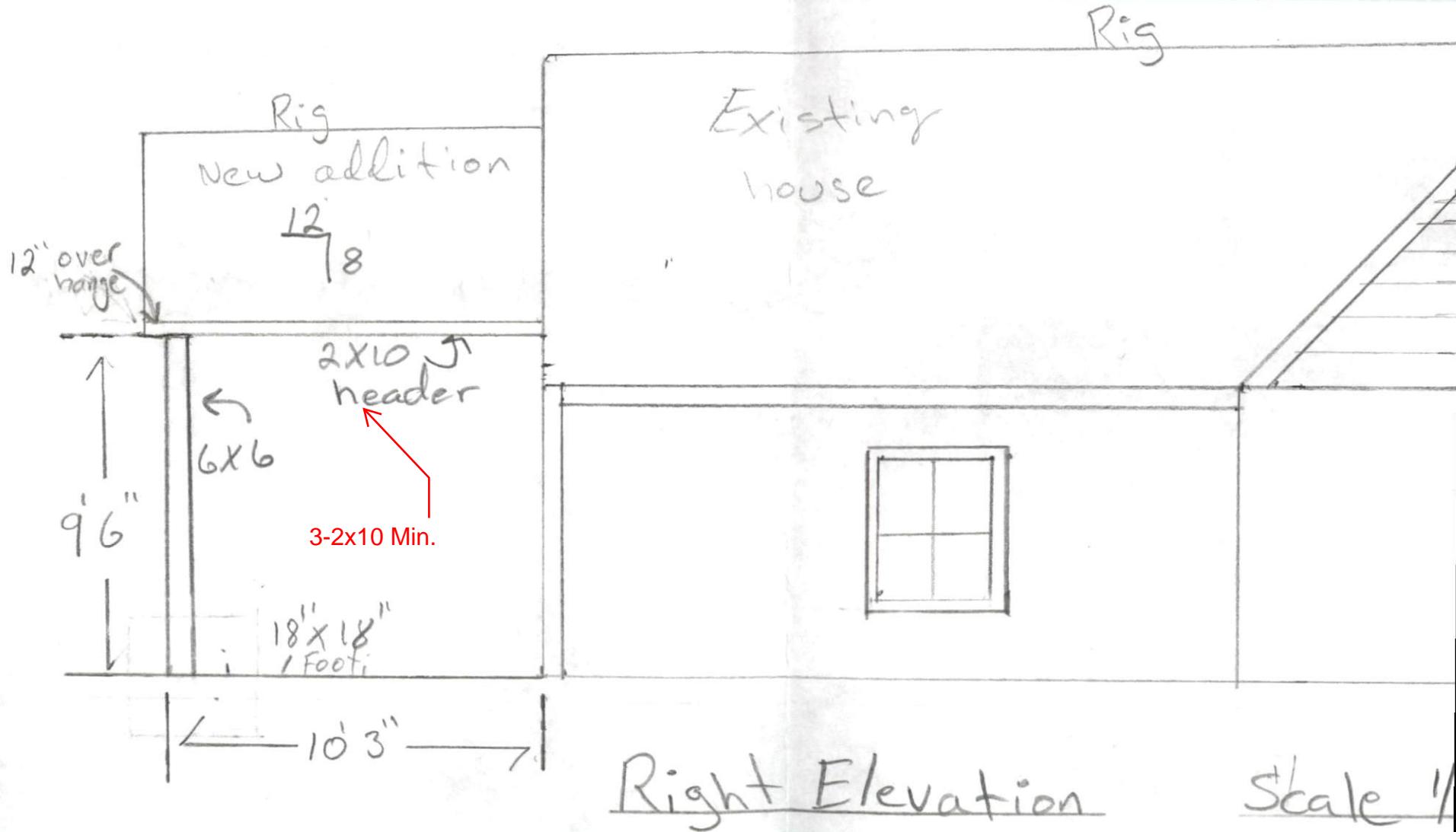

Ceiling joists minimum 2x8@16" o.c.

~~2x6 Rafter~~

6x6 Post

3- 2x10 Header

2x8 R.F.

2x10 Header

2x6 face shot

9'6"

6x6 Post

Existing house

18'x18" Footing

Front Elevation

22'

scale 1/4"

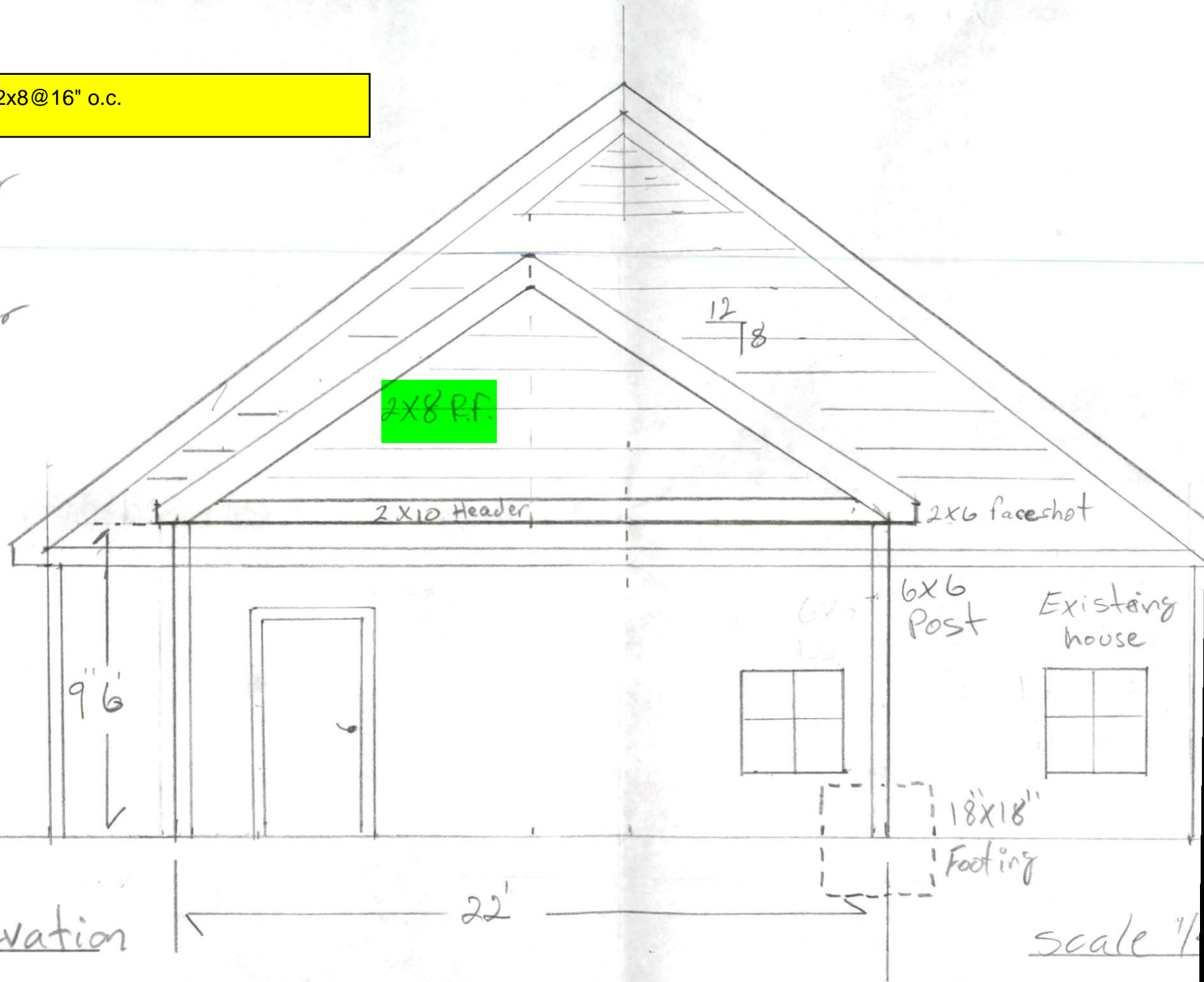

Existing
house

$22' \div 2 = 11' 7'' - 4''$ Diag "
Run Rise $13' 2 \frac{5}{8}''$

$\frac{12}{18}$



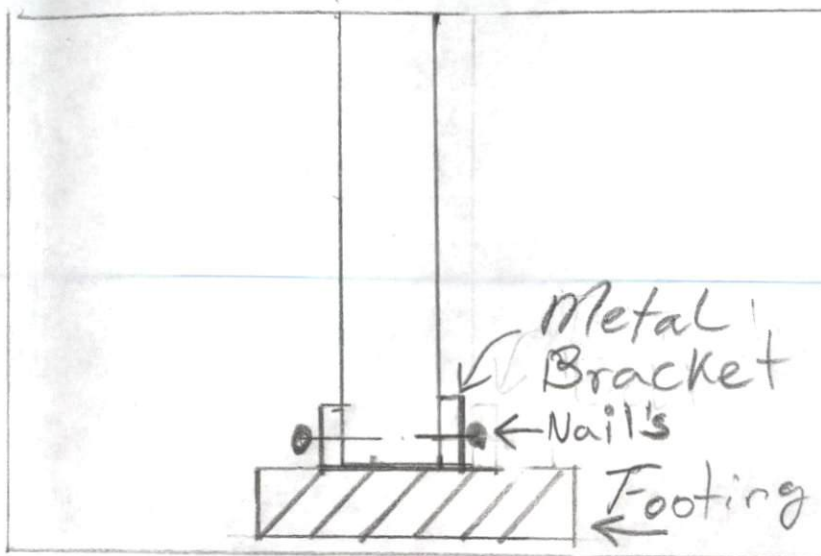
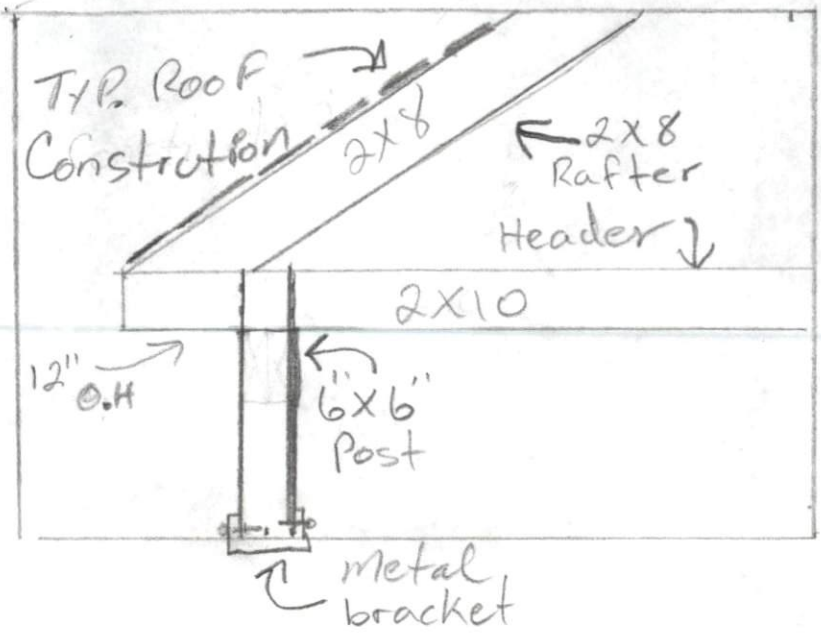

Scale 1/2 = 1.0"

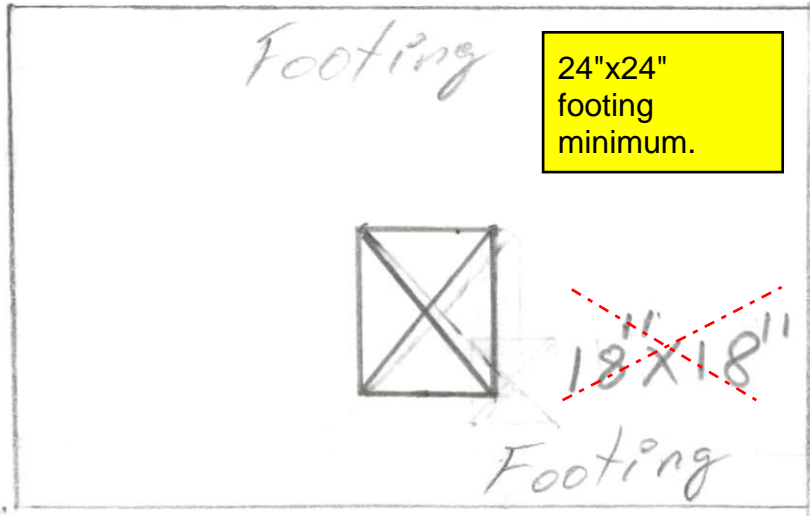

Scale 1/2 = 1.0"

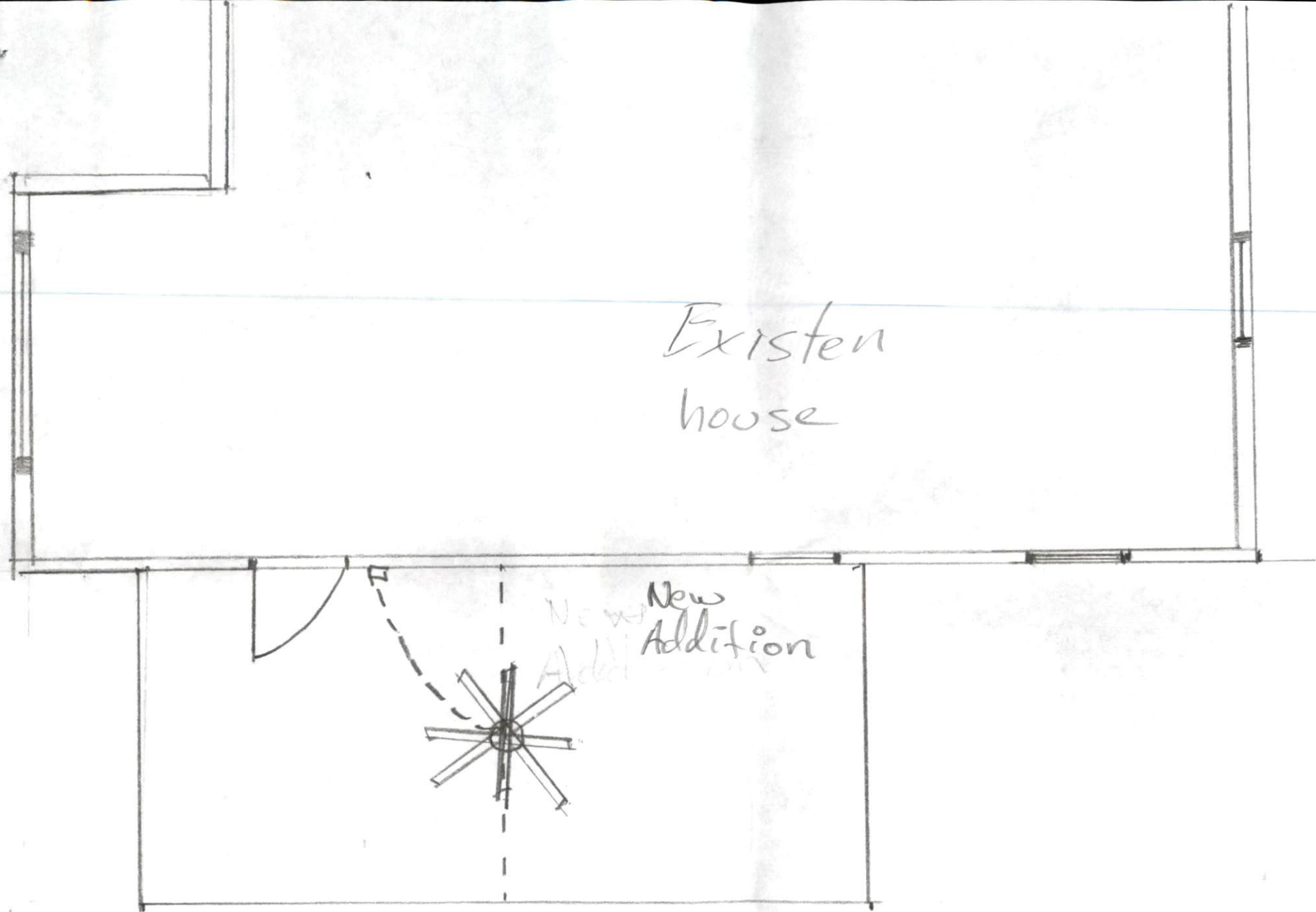

Existing house

New Addition

Scale $\frac{1}{4}'' = 1'.0''$ Electrical Plan