

QUOTE/CONFIRMATION

To: 030870 Phone: 910-892-0108 CMH HOMES, INC. DBA: CLAYTON HOMES-DUNN 2001 W CUMBERLAND STREET DUNN, NC 28334 Retail Cust: MARROW Financed By:	Quote No.: 149084 Quote Date: 06/30/2020 Sales Rep.: JOSHUA BURNETTE Sales Note: SAMPSON CITY Model #...: 29ULT28684AH20 HUD Model Series: ULTRA PRO Model Name: ULTRA PRO 68 Drawing #: 29M152 Print Date: 8/05/2020 - 4:29 PM	CMH MANUFACTURING, INC. Oxford 3212 KNOTTS GROVE RD OXFORD, NC 27565 Ordered by: RONNIE Phone No: 919-693-2225
---	---	---

Opt.#	Description	Qty	Price	Opt.#	Description	Qty	Price
010082	COLORS ULTRA PRO: WINTER MORNING *LINO- AMERICAN ELM *CABINETS- SANDBLASTED WHITE *COUNTEROPS- SEASONED PLANK ELM *ISLAND- CARRARA BIANCO TOP W/IRON MOUNTAIN PINE BASE *MAIN WALLBOARD- WHISTLE POP BISCUIT *ACCENT WALL PANELING- SHIP LAP BEHIND KITCHEN CABINETS *****NO VALANCE***** CARPET- WOODSMOKE 703 (DELIGHT) *FEATURE WALL- IRON MOUNTAIN PINE W/IRON MOUNTAIN PINE TRIM LAP: FLINT GREY SIDING SHUTTERS: BLACK	1		060111	22-11-33 28'DW OVER 60 TZ3 KITCHEN ASHVILLE ISLAND STD 3" DURACRAFT WINDOW TRIM STD MDF LINED CABINETS W/HIDDEN HINGES DARK BRONZE PENDANT LIGHTS (2) ***** 42" SANDBLASTED WHITE CAB W/ BACKING ON OVERHEAD CABINETS 000005 7" STAINLESS STEEL KITCHEN SINK STD 1 161101 FRIGIDAIRE STD. ELECTRIC RANGE 1 161160 FRIGIDAIRE 18CF REFRIGERATOR W/ICE 1		
000036 130001		1 1			DINING ROOM 3" DURACRAFT WINDOW TRIM *****		
010039 022002 022047	FLOOR 5/8 OSB FLOORING LINO STD IN KITCHEN, DINING, BATHS LIVING ROOM, DEN, UTILITY AND HALL 19.2 FLOOR JOIST STD ***BUILD AS A 4 BEDROOM*** DELIGHT STANDARD CARPET REBOND PAD IPO FOAM STD. 5 LB (DW) *****	1 1 1		080702	LIVING ROOM 2 PANEL ARCH INTERIOR DOORS STD 3" DURACRAFT WINDOW TRIM ***** HUNTER LOKI CEILING FAN 54152 1		
000024 161735 080211 080698 080021 081500	PLUMBING & ELECTRICAL WIRE/VENT/PLUMB FOR WASHER & DRYER ECHOBEE THERMOSTAT STD ***** BRUSH NICKEL FAUCETS STANDARD FED003610 CARRIER FURNACE LANTERN LIGHT IPO JAR (EA) LED ENERGY SAVER BULBS LIGHT/FAN COMBO ALL BATHS ULTRA PRO PACKAGE **2 ISLAND BREEZE PENDANT LIGHTS **FEATURE WALL **KITCHEN SPRING NICKEL PULL DOWN FAUCET **RECESS CAN LIGHTS **CONTRASTING KITCHEN ISLAND COLOR	1 1 1 1 1 1		080702	HUNTER LOKI CEILING FAN 54152 1		
161201 051156 051303 041000	FRIGIDAIRE DISHWASHER EXT. FAUCET 6" & UNDER STD LOCATION NEW 40 GAL WATER HEATER WATER SHUT-OFFS T/OUT	1 1 1 1		080702	MASTER BEDROOM HUNTER LOKI CEILING FAN 54152 1		
	HALL BATH				BEDROOM #2		
	MASTER BATH				BEDROOM #3		
000035 030396	BATH & UTILITY 48" SHOWER & SOAKER TUB STD MS.BATH ***** WHITE PLASTIC SINKS ALL BATHS 54" FIBERGLASS TUB	1 1		120615	BEDROOM #4 STUDY OPTION ILO BEDROOM 1		
067100 102105 149030 000007 090013 000015 180650 100000 131111	EXTERIOR REMOVABLE HITCH WEATHERWOOD SHINGLES BRAKE AXLES W/TIRES 4 IDLER AXLES W/TIRES 4 ***** ***ENERGY SMART HOME OPTION*** COTTAGE REAR DOOR 36X76 (NO STORM) ENERGY STAR LABEL LOW E THERMOPANE WINDOWS W/GRIDS OSB WRAP DOUBLE (OVER 56') ROOF RAFTERS 24" O.C. 8 FT FLAT CEILINGS STD STEEL DOOR W/STORM ON FRONT 38X80 VINYL SIDING/SHINGLE ROOF STANDARD	1 1 1 1 1 1 1 1 1		120001	MISCELLANEOUS FREIGHT CHARGES ON INVOICE IS AN ESTIMATE ONLY. FINAL CHARGES WILL BE WHEN HOME SHIPS. HUD LABEL AND INSPECTION FEES 1 150600 WELCOME HOME KIT 1 000010 WIRE SHELF OVER WASHER DRYER AREA 1 950000 ***** PLEASE SIGN BELOW WHEN ORDERING ***DELIVERY AGREEMENT*** DEALER WILL TAKE DELIVERY OF HOME THE WEEK OF: DEALER REPRESENTATIVE DATE *****		

Purchasers represent, to the best of their knowledge, that the Manufactured Home shall be used as a single family Dwelling Unit.

** IMPORTANT: Manager must sign and date this confirmation in order for home to be scheduled and built.
 ** FAX No: 919-693-4107 Please sign and FAX X _____ Date _____



ULTRA PRO 68



ULTRA PRO 68 Model number:

4 beds • 2 baths • 1802 sq.ft. • 28' width • 68' depth

Our home building facilities invest in continuous product and process improvements. Plans, dimensions, features, materials, specifications and availability are subject to change without notice or obligation. Renderings and floor plans are representative likenesses of our homes and may differ from the actual homes. We invite you to tour a Home Center near you and inspect the highest value in quality housing available or call (910) 892-0108 to speak with a Home Consultant. Copyright 2017, CMH. All rights reserved.

<https://www.claytondunn.com>

CLAYTON HOMES-DUNN

2001 W CUMBERLAND
STREET
DUNN, NC 28334

Monday - Thursday: 9am - 6pm
Friday: 9am - 6pm
Saturday: 9am - 5pm
Sunday: Closed

(910) 892-0108



ULTRA PRO 68

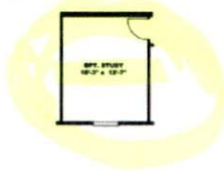
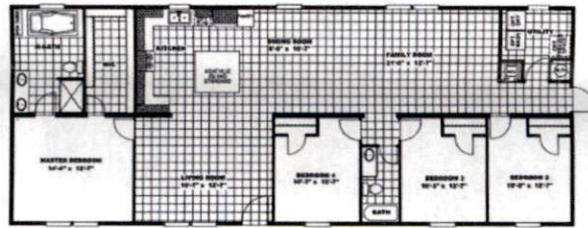

Model #: ULT25604A
Drawing #: 29M152

ULTRA PRO 68 Model number:

4 beds • 2 baths • 1802 sq.ft. • 28' width • 68' depth

Our home building facilities invest in continuous product and process improvements. Plans, dimensions, features, materials, specifications and availability are subject to change without notice or obligation. Renderings and floor plans are representative likenesses of our homes and may differ from the actual homes. We invite you to tour a Home Center near you and inspect the highest value in quality housing available or call (910) 892-0108 to speak with a Home Consultant. Copyright 2017, CMH. All rights reserved.

<https://www.claytondunn.com>

CLAYTON HOMES-DUNN

2001 W CUMBERLAND
STREET
DUNN, NC 28334

Monday - Thursday: 9am - 6pm
Friday: 9am - 6pm
Saturday: 9am - 5pm
Sunday: Closed

(910) 892-0108