

# Slansca Residence

---

## Addition

**Drawing Name:**

Floor Plan

**Project Name:**

**Project Location:**

3375 Carolina Way  
Harnett County  
North Carolina

DRAWINGS AND THE DESIGN ARE THE PROPERTY OF THE ARCHITECT. WHETHER THE PROJECT FOR WHICH THEY ARE PREPARED IS EXECUTED OR NOT, THE DRAWINGS SHALL NOT BE USED BY THE PROJECT OWNER OR ANYONE ELSE FOR ANY OTHER PROJECT.

**ADA AND LEGAL DISCLAIMER**  
THIS DOCUMENT IS INTENDED TO COMPLY WITH THE REQUIREMENTS OF THE AMERICANS WITH DISABILITIES ACT (ADA). ARCHITECTS AND ENGINEERS ARE NOT LICENSED TO INTERPRET LAWS OR GIVE ADVICE CONCERNING LAWS OR LEGAL MATTERS. THE OWNER SHOULD HAVE THIS DOCUMENT REVIEWED BY HIS ATTORNEY TO DETERMINE IF IT COMPLIES TO ADA AND OTHER LAWS.

PROJECT NO:	
DRAWN BY:	CME
DATE:	07/29/20
REVISIONS:	

SHEET NO:	
A1.1	

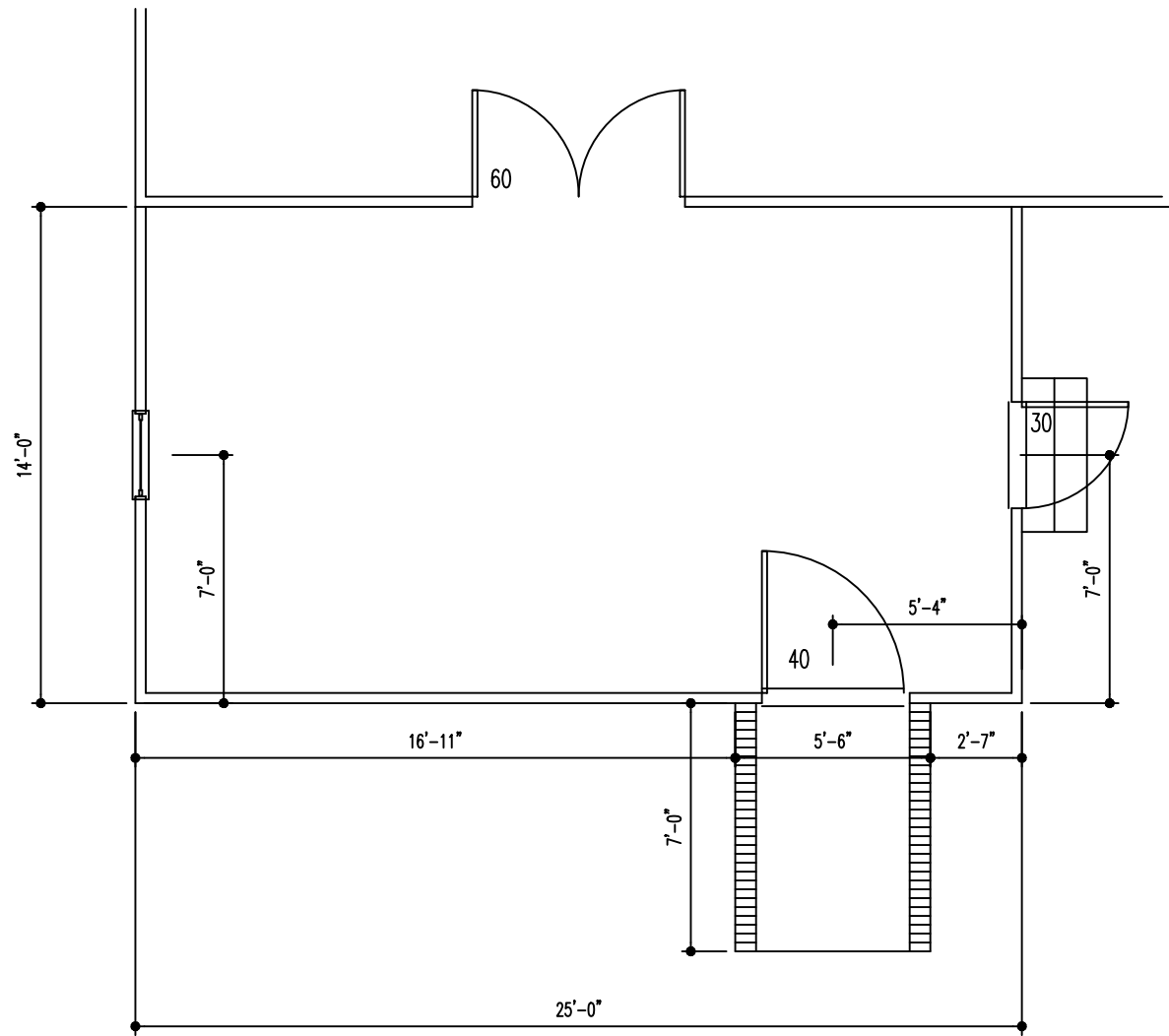

01 FIRST FLOOR PLAN  
3/16" = 1'-0"

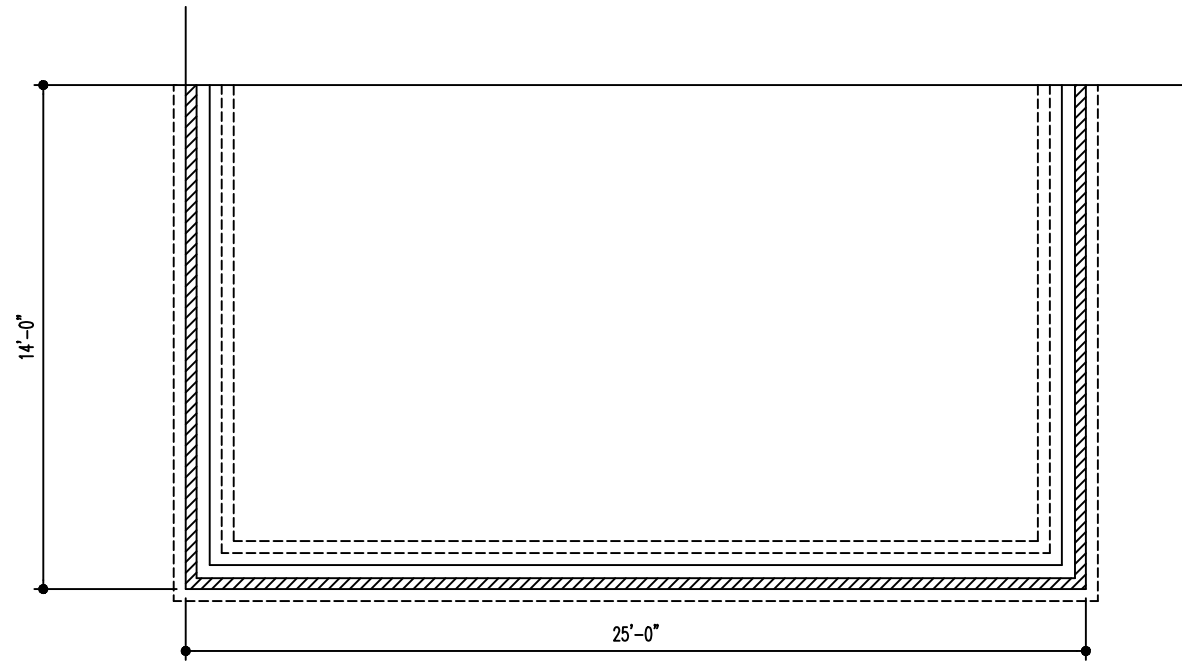

02 FOUNDATION PLAN  
3/16" = 1'-0"

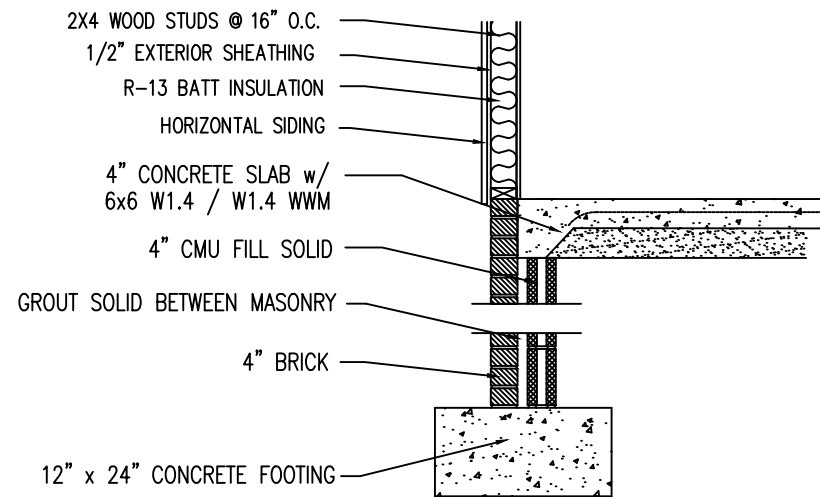

03 FOOTING DETAIL  
NTS

# Slansca Residence

## Addition

Drawing Name:  
Floor Plan

Project Name:

Project Location:  
3375 Carolina Way  
Harnett County  
North Carolina

DRAWINGS AND THE DESIGN ARE THE PROPERTY OF THE ARCHITECT. UNLESS THE PROJECT FOR WHICH THEY ARE PREPARED IS EXCLUDED OR NOT, THE DRAWINGS SHALL NOT BE USED BY THE PROJECT OWNER OR ANYONE ELSE FOR ANY OTHER PROJECT.

ADA AND LEGAL DISCLAIMER  
THIS DOCUMENT IS INTENDED TO COMPLY WITH THE REQUIREMENTS OF THE AMERICANS WITH DISABILITIES ACT (ADA). ARCHITECTS AND ENGINEERS ARE NOT LICENSED TO INTERPRET LAWS OR GIVE ADVICE CONCERNING LAWS OR LEGAL MATTERS. THE OWNER SHOULD HAVE THIS DOCUMENT REVIEWED BY HIS ATTORNEY TO DETERMINE IF IT COMPLIES TO ADA AND OTHER LAWS.

PROJECT NO:	
DRAWN BY:	CME
DATE:	07/29/20
REVISIONS:	

SHEET NO:	A2.1
-----------	------

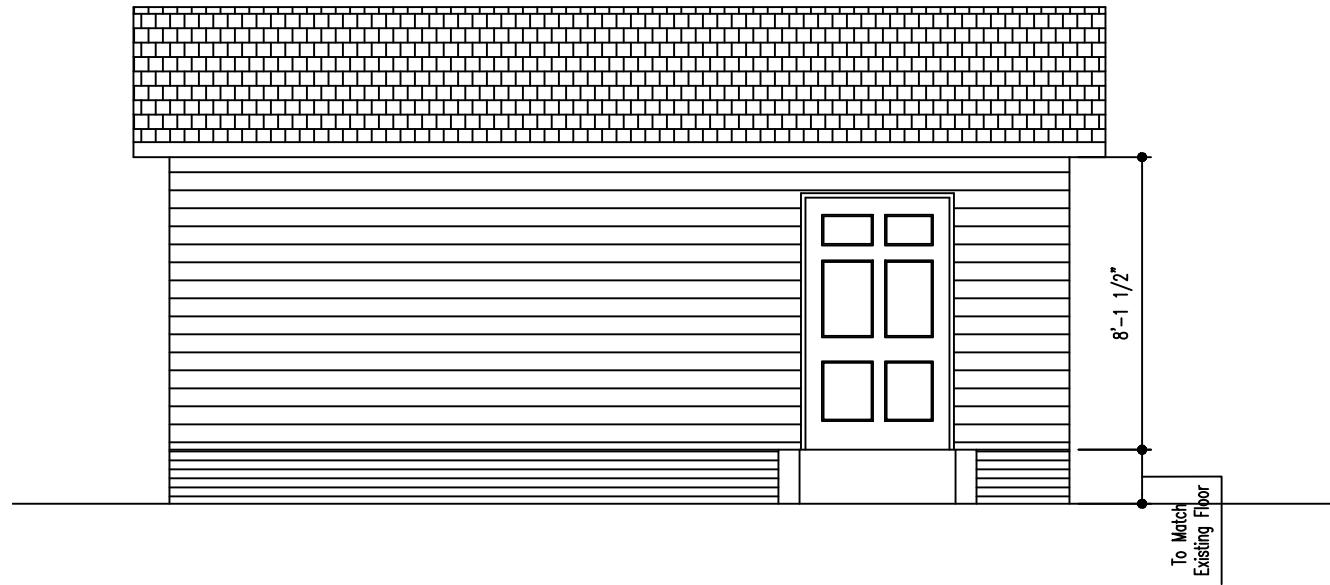

01 FRONT ELEVATION  
3/16" = 1'-0"

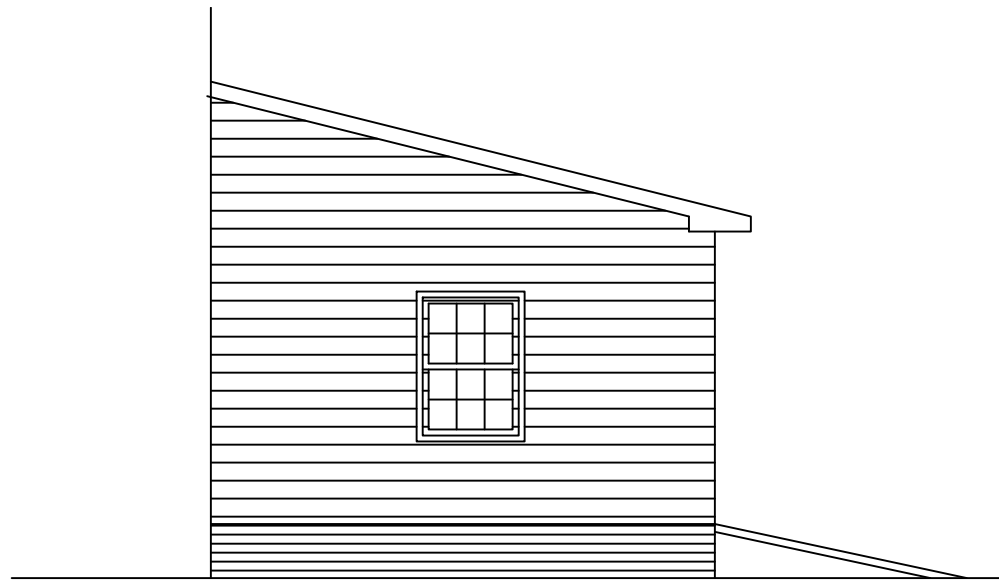

02 LEFT ELEVATION  
3/16" = 1'-0"



03 RIGHT ELEVATION  
3/16" = 1'-0"

Slansca Residence  
Addition

Drawing Name:  
Elevations

Project Name:

Project Location:  
3375 Carolina Way  
Harnett County  
North Carolina

DRAWINGS AND THE DESIGN ARE THE PROPERTY OF THE ARCHITECT. WHETHER THE PROJECT FOR WHICH THEY ARE PREPARED IS EXECUTED OR NOT, THE DRAWINGS SHALL NOT BE USED BY THE PROJECT OWNER OR ANYONE ELSE FOR ANY OTHER PROJECT.

ADA AND LEGAL DISCLAIMER  
THIS DOCUMENT IS INTENDED TO COMPLY WITH THE REQUIREMENTS OF THE AMERICANS WITH DISABILITIES ACT (ADA). ARCHITECTS AND ENGINEERS ARE NOT LICENSED TO INTERPRET LAWS OR GIVE ADVICE CONCERNING LAWS OR LEGAL MATTERS. THE OWNER SHOULD HAVE THIS DOCUMENT REVIEWED BY HIS ATTORNEY TO DETERMINE IF IT COMPLIES TO ADA AND OTHER LAWS.

PROJECT NO:	
DRAWN BY:	CME
DATE:	07/29/20
REVISIONS:	

SHEET NO:	A3.1
-----------	------