

NOTICE TO CONTRACTOR
 All construction must comply with current NC Building Codes and is subject to field inspection and verification.

APPROVED
 Limited building only review
 Permit holder responsible for full compliance with the code

08/10/2020



NOTE: This approved plan is based on the notes provided on the pages that follow.

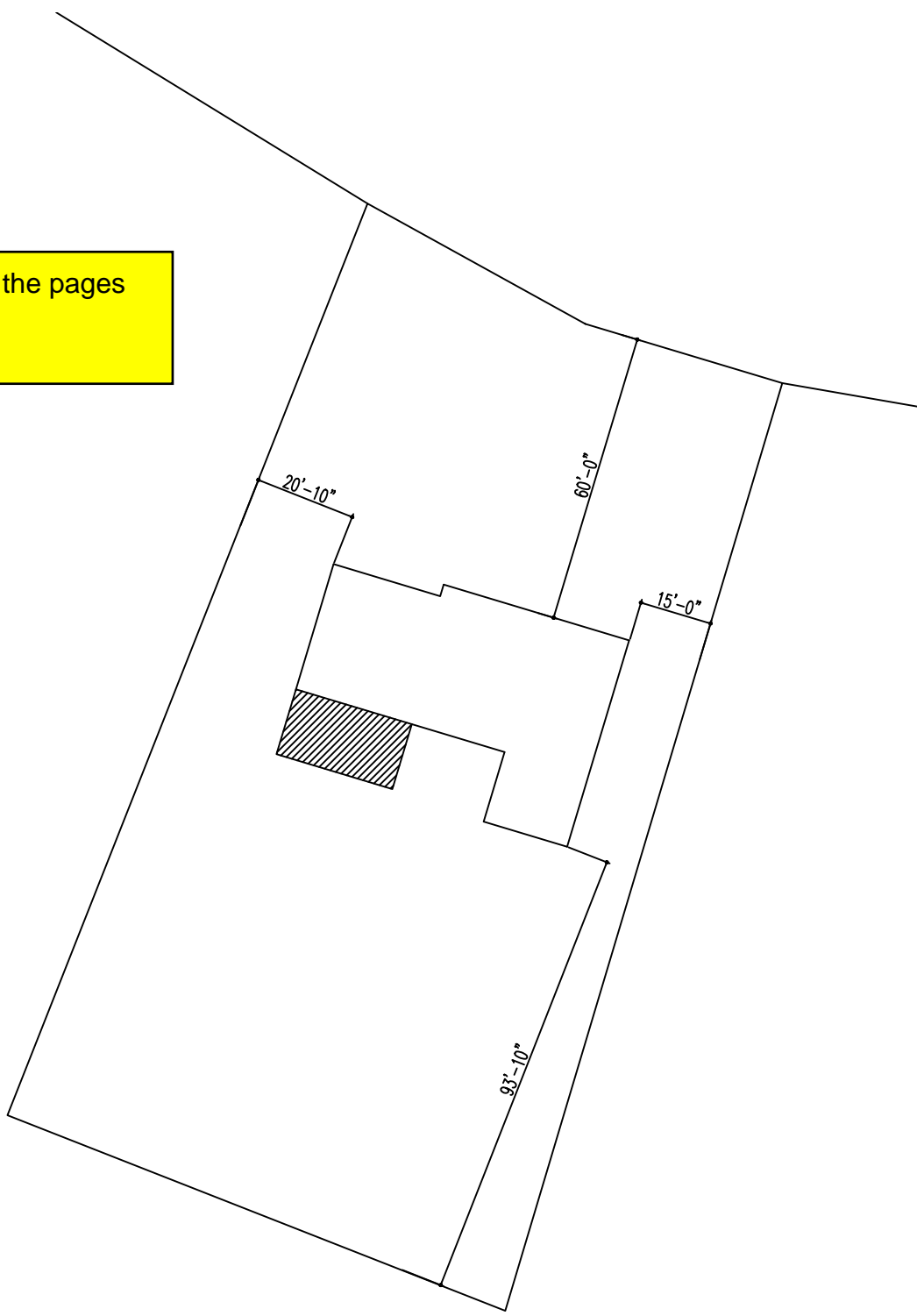

Slansca Residence

Addition

Drawing Name:
 Floor Plan

Project Name:

Project Location:
 3375 Carolina Way
 Harnett County
 North Carolina

DRAWINGS AND THE DESIGN ARE THE PROPERTY OF THE ARCHITECT. WHETHER THE PROJECT FOR WHICH THEY ARE PREPARED IS EXECUTED OR NOT, THE DRAWINGS SHALL NOT BE USED BY THE PROJECT OWNER OR ANYONE ELSE FOR ANY OTHER PROJECT.

ADA AND LEGAL DISCLAIMER
 THIS DOCUMENT IS INTENDED TO COMPLY WITH THE REQUIREMENTS OF THE AMERICANS WITH DISABILITIES ACT (ADA). ARCHITECTS AND ENGINEERS ARE NOT LICENSED TO INTERPRET LAWS OR GIVE ADVICE CONCERNING LAWS OR LEGAL MATTERS. THE OWNER SHOULD HAVE THIS DOCUMENT REVIEWED BY HIS ATTORNEY TO DETERMINE IF IT COMPLIES TO ADA AND OTHER LAWS.

PROJECT NO:	
DRAWN BY:	CME
DATE:	07/29/20
REVISIONS:	

SHEET NO:	A1.1
-----------	------

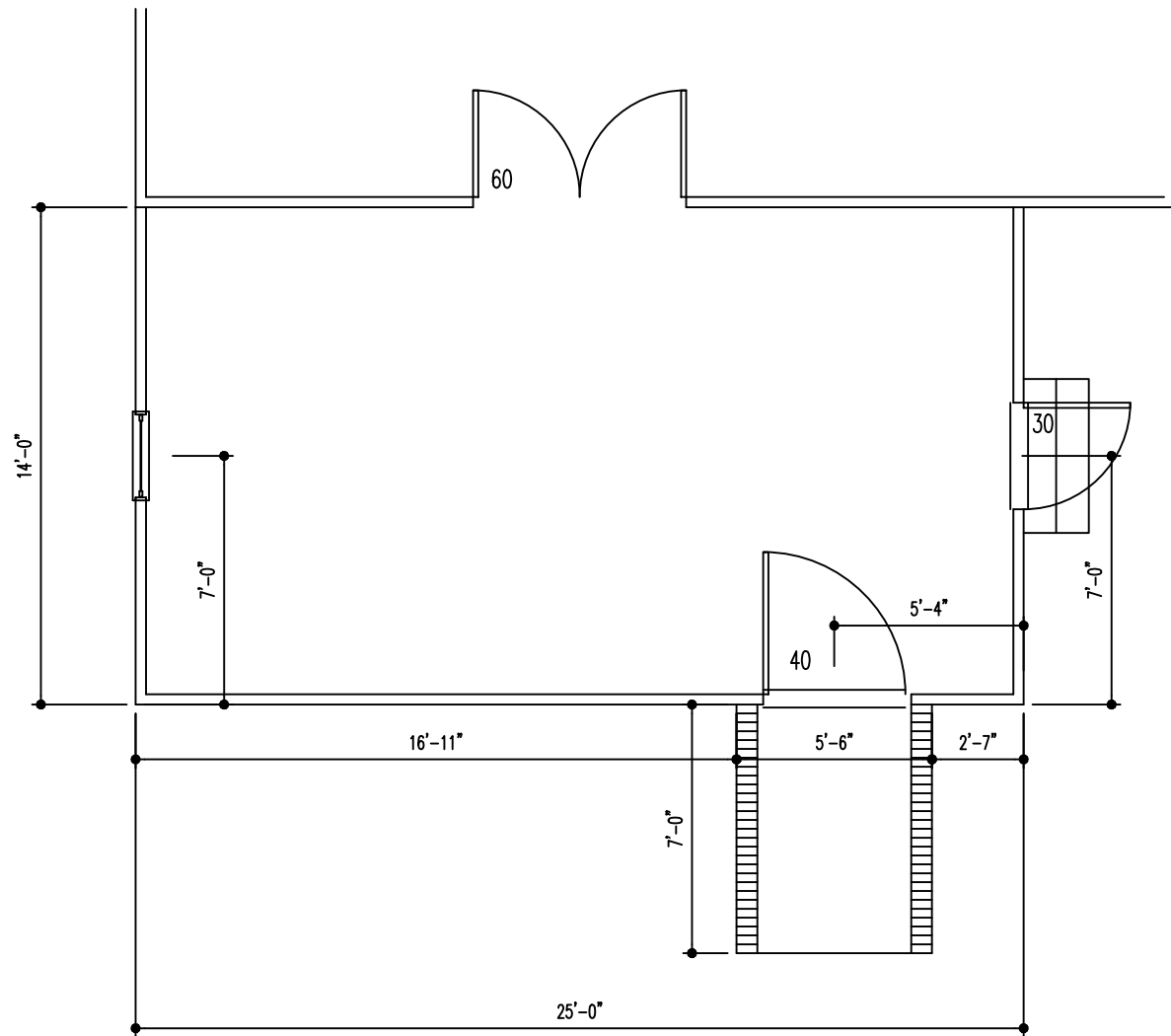

02 FOUNDATION PLAN
3/16" = 1'-0"

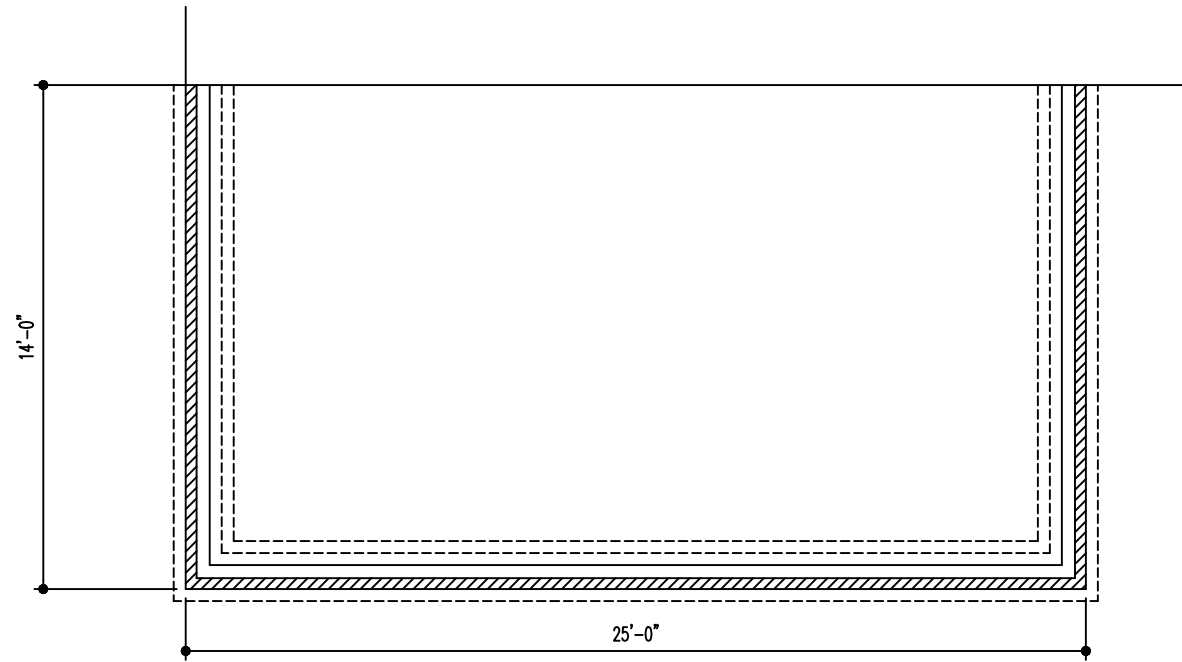

R-15 Minimum

Must have R-10
Foam insulation in
foundation per code.

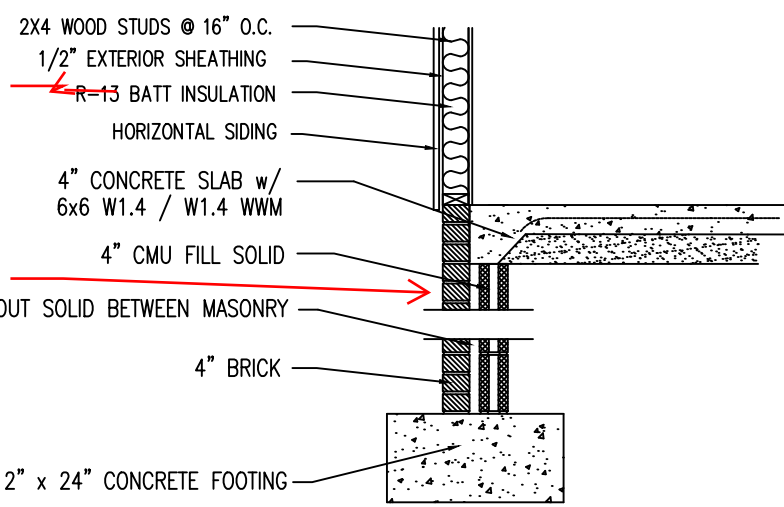

01 FIRST FLOOR PLAN
3/16" = 1'-0"

03 FOOTING DETAIL
NTS

Slansca Residence
Addition

Drawing Name:
Floor Plan
Project Name:

Project Location:
3375 Carolina Way
Harnett County
North Carolina

DRAWINGS AND THE DESIGN ARE THE PROPERTY OF THE ARCHITECT
UNLESS THE PROJECT FOR WHICH THEY ARE PREPARED IS
EXCLUDED OR NOT. THE DRAWING SHALL NOT BE USED BY THE
PROJECT OWNER OR ANYONE ELSE FOR ANY OTHER PROJECT.

ADA AND LEGAL DISCLAIMER
THIS DOCUMENT IS INTENDED TO COMPLY WITH THE
REQUIREMENTS OF THE AMERICANS WITH DISABILITIES ACT (ADA).
ARCHITECTS AND ENGINEERS ARE NOT LICENSED TO INTERPRET
LAW OR GIVE ADVICE CONCERNING LAW OR LEGAL MATTERS.
THE OWNER SHOULD HAVE THIS DOCUMENT REVIEWED BY HIS
ATTORNEY TO DETERMINE IF IT COMPLIES TO ADA AND OTHER LAWS.

PROJECT NO:	SHEET NO:
DRAWN BY: CME	A2.1
DATE: 07/29/20	
REVISIONS:	

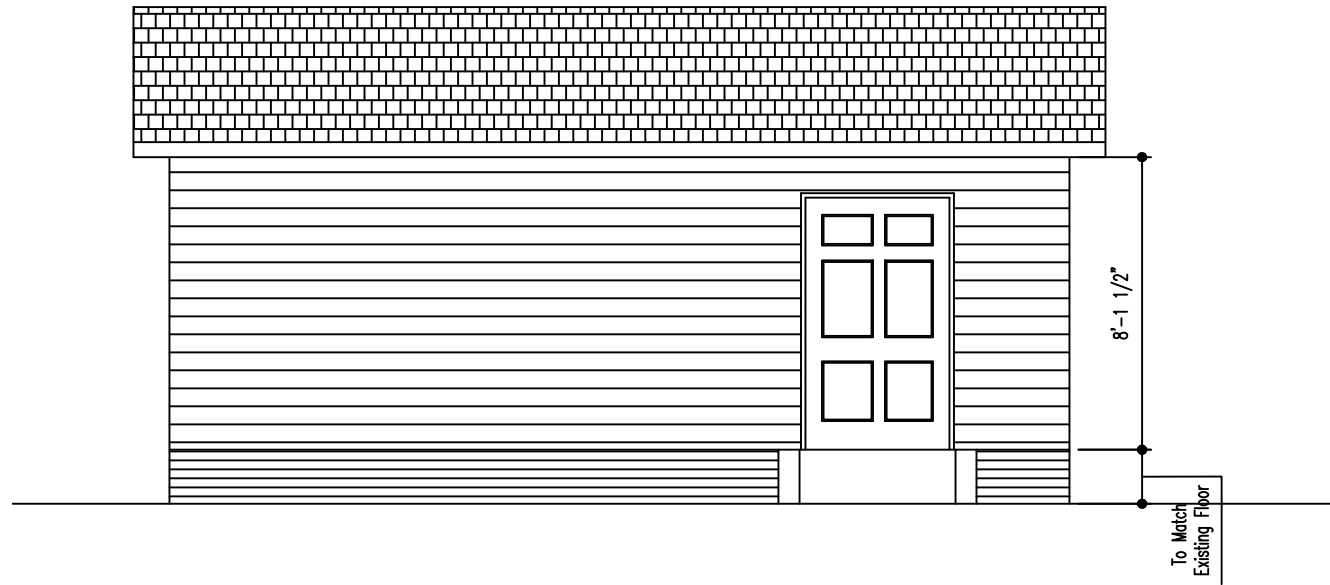

01 FRONT ELEVATION
3/16" = 1'-0"

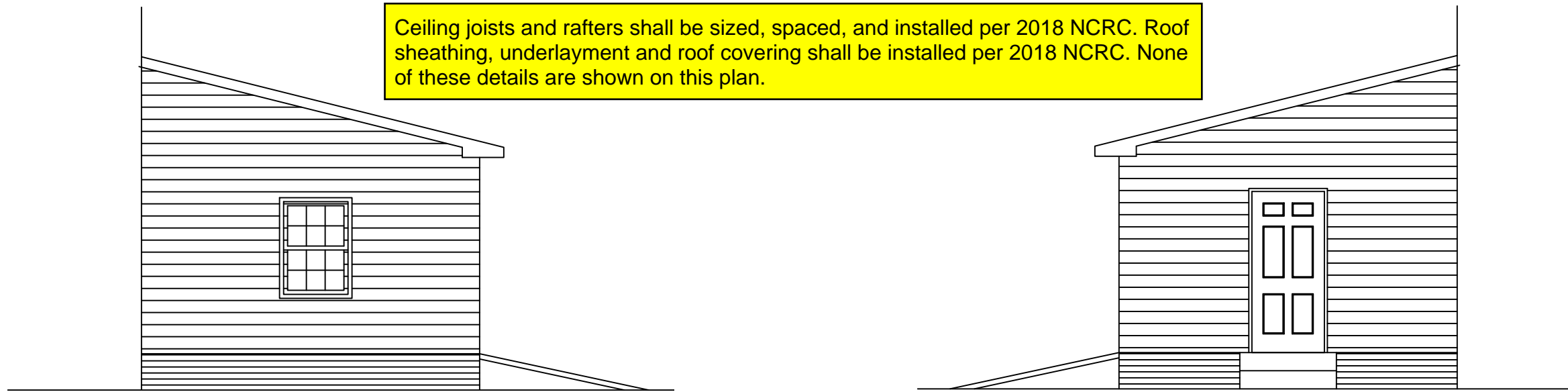

02 LEFT ELEVATION
3/16" = 1'-0"

03 RIGHT ELEVATION
3/16" = 1'-0"

Slansca Residence
Addition

Drawing Name:
Elevations
Project Name:

Project Location:
3375 Carolina Way
Harnett County
North Carolina

DRAWINGS AND THE DESIGN ARE THE PROPERTY OF THE ARCHITECT. WHETHER THE PROJECT FOR WHICH THEY ARE PREPARED IS EXECUTED OR NOT, THE DRAWINGS SHALL NOT BE USED BY THE PROJECT OWNER OR ANYONE ELSE FOR ANY OTHER PROJECT.

ADA AND LEGAL DISCLAIMER
THIS DOCUMENT IS INTENDED TO COMPLY WITH THE REQUIREMENTS OF THE AMERICANS WITH DISABILITIES ACT (ADA). ARCHITECTS AND ENGINEERS ARE NOT LICENSED TO INTERPRET LAWS OR GIVE ADVICE CONCERNING LAWS OR LEGAL MATTERS. THE OWNER SHOULD HAVE THIS DOCUMENT REVIEWED BY HIS ATTORNEY TO DETERMINE IF IT COMPLIES TO ADA AND OTHER LAWS.

PROJECT NO:	
DRAWN BY:	CME
DATE:	07/29/20
REVISIONS:	

SHEET NO:	A3.1
-----------	------