

OPERATIONS PERMIT *02-5-5017*

Name: (owner) Randy Peckin New Installation Septic Tank
 Property Location: SR# NC 27 (Ballard rd) Repairs Nitrification Line
 Subdivision _____ Lot # _____
 TAX ID# _____ Quadrant # _____
 Contractor: L. Sharp Registration # _____

Basement with Plumbing: Garage:
 Water Supply: Well Public Community
 Distance From Well: 50 ft.

Following are the specifications for the sewage disposal system on above captioned property.

Type of system: Conventional Other _____
 Size of tank: Septic Tank: 1000 gallons Pump Tank: _____ gallons
 Subsurface Drainage Field: No. of 1 exact length 300 width of 3 depth of 18
 ditches _____ of each ditch _____ ft. ditches _____ ft. ditches _____ in.
 French Drain: _____ Linear feet

PERMIT NO. 19495 Date: 8-9-02
 Inspected by: Joe Lars
 Environmental Health Specialist

Existing Drive

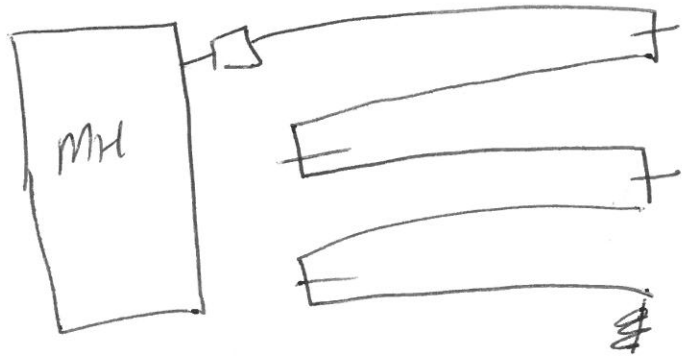

IMPROVEMENT PERMIT

02-5-5017

Be it ordained by the Harnett County Board of Health as follows: Section III, Item B. "No Person shall begin construction of any building at which a septic tank system is to be used for disposal of sewage without first obtaining a written permit from the Harnett County Health Department."

Name: (owner) Kandy Perdin New Installation Septic Tank
Property Location: SR# N207 Repairs Nitrification Line

Subdivision Pine Views Lot # _____

Tax ID # _____ Quadrant # _____

Number of Bedrooms Proposed: 3 (24x70) Lot Size: 2.24 Ac

Basement with Plumbing: Garage:
Water Supply: Well Public Community
Distance From Well: 50 ft.

Following is the minimum specifications for sewage disposal system on above captioned property. Subject to final approval.

Type of system: Conventional Other _____

Size of tank: Septic Tank: 1000 gallons Pump Tank: _____ gallons

Subsurface Drainage Field No. of ditches 1 exact length of each ditch 300 ft. width of ditches 3 ft. depth of ditches 18 MAX in.

French Drain Required: _____ Linear feet

Date: 7-16-02

This permit is subject to revocation if site plans or intended use change.

Signed: [Signature] Environmental Health Specialist

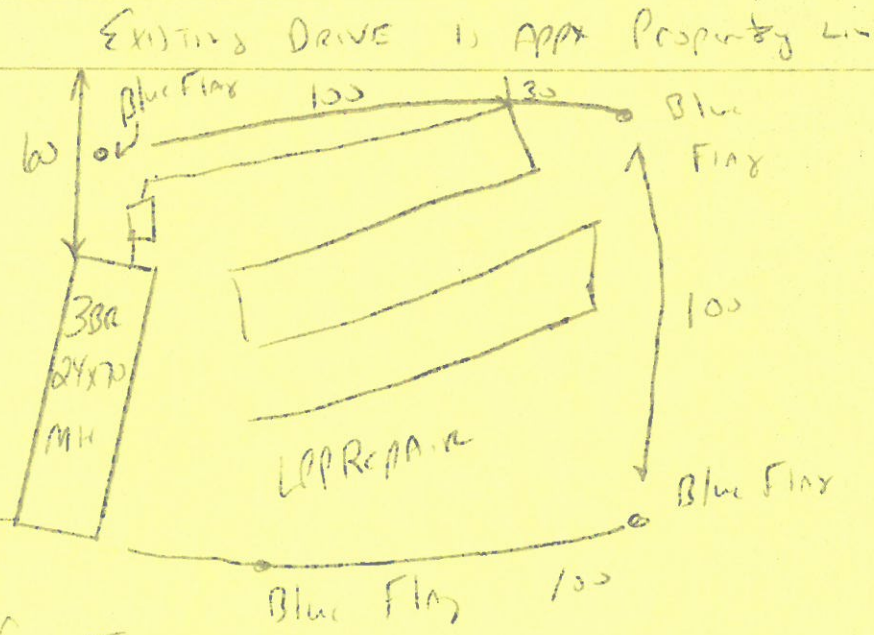

Meet onsite Before Installing
Keep system within my Blue Flags
MAINTAIN ALL SET BACKS
DO NOT DRIVE OR PARK ON SEPTIC SYSTEM