

Residence of: James + Cathy Stroup
 1820 Old US 1 S
 Apex, NC 27502

Scale: 1/4" = 1'

16'x16' screen room + 8'x16' Deck
 Gable wall configuration

- 2 2" x 12" x 16' DRY
- 36 2" x 10" x 12' DRY
- 6 2" x 10" x 16' TR
- 2 1 3/4" x 11 7/8" x 18' LVL
- 9 6" x 6" x 10' TREATED
- 17 4 x 8 x 1/2" Ply Dry
- 4 Rolls 30# FELT
- 7 RIDGE VENT
- 40 HURRICANE TIES
- 18 2" x 6" x 8' DRY

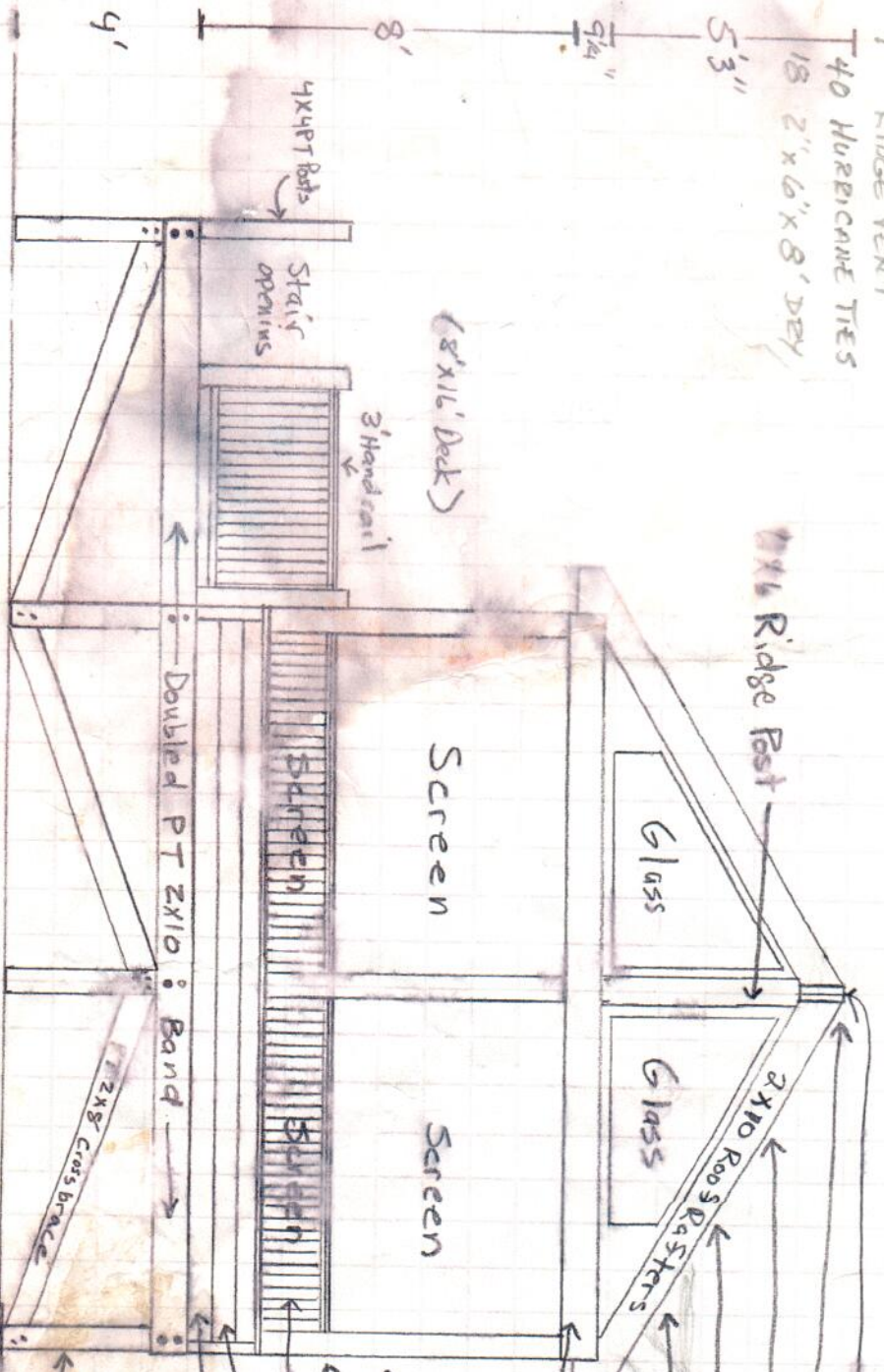

- Doubled 1 3/4" x 11 7/8" LVL Ridge Beam
- Ridge Vent
- 1/2 CDX Plywood skin on roof
- 30# Felt
- 25 year shingles
- 8/12 Pitch Roof
- Doubled PT 2x10 upper band
- 6x6 PT Posts (walls)
- Hand rails at 36"
- Vertical Pickets < 4" apart
- Ureyl siding matching the house
- 1 1/2" Kneecap
- PT 6x6 posts notched + bolted
- Ground level
- 16'x16'x8" concrete Sockers
- Under each Foundation Post

Residence of: James + Cathy Stroup
 1820 Old US 1 S,
 Apex, NC 27502

Single Story
 Main House
 Roofs

Shingled Valley

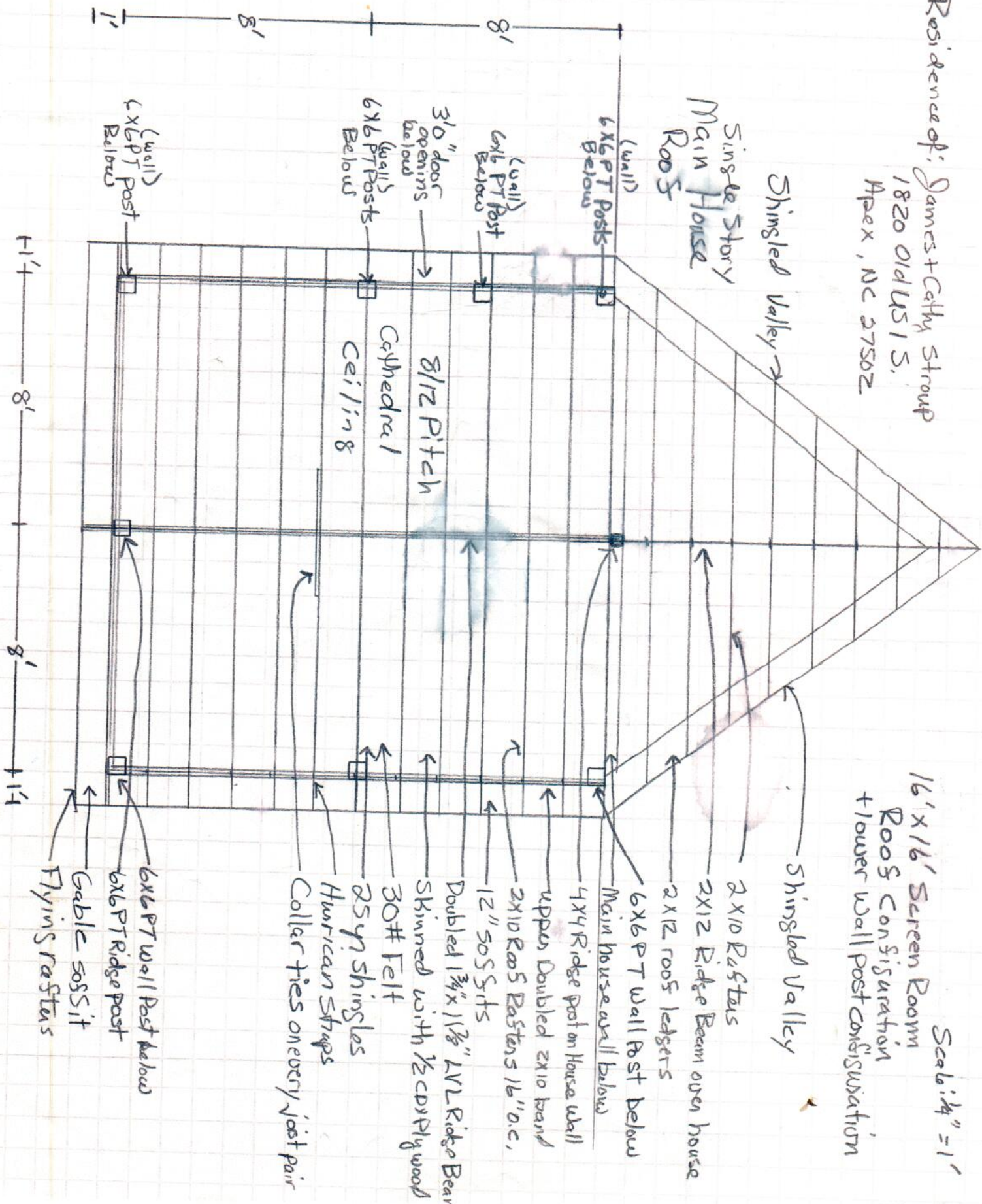

Scale: 1/4" = 1'
 16' x 16' Screen Room
 Roof Configuration
 + lower wall post configuration

Shingled Valley

2x10 Rafter

2x12 Ridge Beam over house

2x12 roof ledgers

6x6 PT Wall Post below

Main house wall below

4x4 Ridge post on House wall

Upper Doubled 2x10 band

2x10 Roof Rafters 16" o.c.

12" SOS Sifts

Doubled 1 3/4" x 1 3/8" LVL Ridge Beam

Skinned with 1/2" CDX Plywood

30# Felt

25 yr shingles

Hurricane Straps

Collar ties on every joist pair

6x6 PT Wall Post below

6x6 PT Ridge Post

Gable Soffit

Flying Rafters

11'4"

8'

8'

11'4"

8'

8'

Residence of: James + Cathy Stroup
 1820 Old US 1 S.
 Apex, NC 27502
 16'x16' Screen room with 8'x16' Deck - Floor Plan

Scale: 1/4" = 1'

