

VICINITY MAP (NTS)

LEGEND

- R/W=RIGHT OF WAY
- WV=WATER VALVE
- =EXISTING IRON REBAR (EIR)
- =EXISTING IRON PIPE (EIP)
- ⊙ =IRON ROD SET (IRS)
- ⊙ =COMPUTED POINT (CP)

THIS SURVEY IS OF AN EXISTING PARCEL OR PARCELS OF LAND AND DOES NOT CREATE A NEW STREET OR CHANGE AN EXISTING STREET.

Shawn T. Rumberger 9-15-2020
 SHAWN T. RUMBERGER, PLS L-4909 DATE

THIS MAP IS ONLY INTENDED FOR THE PARTIES AND PURPOSES SHOWN. THIS MAP IS NOT FOR RECORDATION. NO TITLE REPORT PROVIDED.



SETBACKS

FRONT	35'
SIDE	10'
REAR	25'

IMPERVIOUS AREA

BUILDINGS	651.2 SQ.FT.
TOTAL	651.2 SQ.FT.

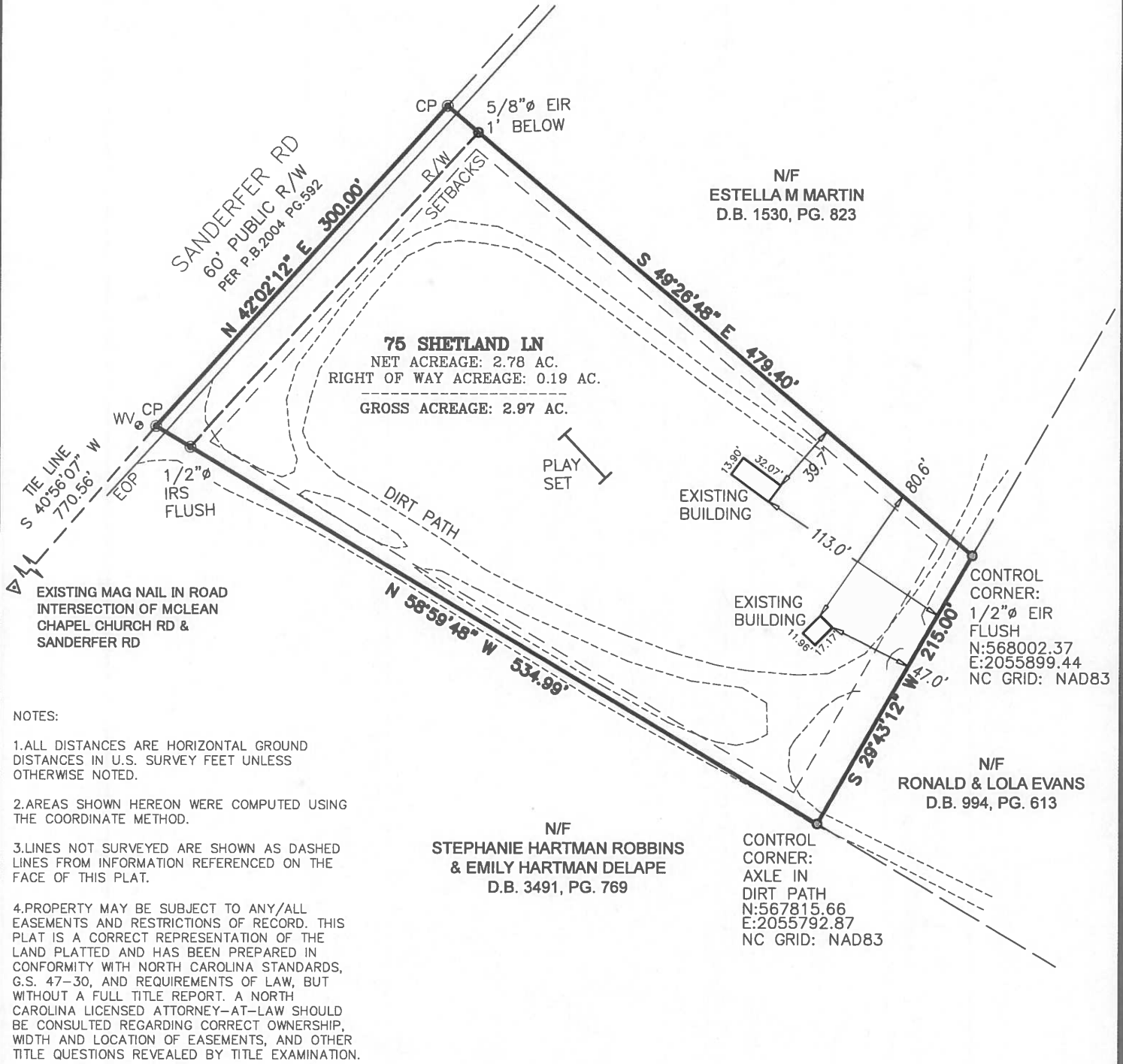

GRAPHIC SCALE

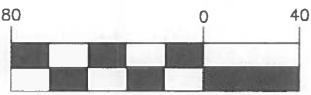

1 inch = 80 ft.

SURVEY

ECLS	PROJECT: 20-391
	DRAWN BY: EDI
	SCALE: 1"=80'
	DATE: 09/14/2020

FOR
JAMES WRIGHT
 75 SHETLAND LN, BUNNLEVEL
 STEWARTS CREEK TWP., HARNETT CO., NC
 D.B. 3673, PG. 249

ECLS GLOBAL
 U.S. VETERAN-OWNED
 19 N MCKINLEY ST
 COATS, NC 27521
 910.897.3257 ECLSGLOBAL.COM
 910.897.2329 (FAX) CO#C-4175