

NOTE: This property does not appear to be located within 2,000 feet of a N.C. Grid System Monumentation.

- LEGEND**
- FP-----Found Iron Pipe
  - SP-----Set Iron Pipe
  - PCM-----Found Concrete Monument
  - FPW-----Found P. K. Nail
  - FB-----Found Nail
  - SRB-----Set Nail
  - FB-----Found Iron Stake
  - PCB-----Found Coffee Spade
  - PN-----Found Nail Stakehead
  - R/W-----Right of Way
  - E-----Easement

NOTE: All measurements shown are horizontal ground measurements unless otherwise noted. Area computed by coordinates.

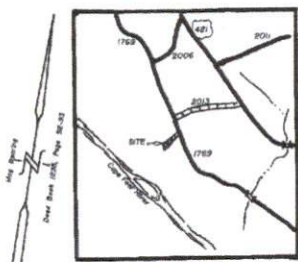

NOTE: Set Nail of all corners unless otherwise indicated.

State of North Carolina  
 County of HARNETT  
 I, Bonnie A. Neighbors Review Officer of Harnett  
 County, certify that this map or plot to which this certification is affixed meets all statutory requirements for recording.  
7-7-98  
 Date  
Bonnie A. Neighbors  
 Review Officer

NORTH CAROLINA  
 HARNETT COUNTY  
 This Map/Plot was presented for registration and recorded in this office of Map Number 98-308  
 This 7th day of July 1998 of 1998  
 at a clock 9:00 M.  
 KIMBERLY S. HARGROVE  
 Register of Deeds  
 By: Mandi Smith  
 Asst./Deputy Register of Deeds



This division of property is exempt from the Harnett County Subdivision Regulations.  
Approved 7-7-98  
 Planning Director Date

**Bruce Johnson**  
 Deed Book 652, Page 19-20  
 Deed Book 817, Page 197-198  
 Deed Book 803, Page 290-291  
 P.S.C. -- 07/31/95

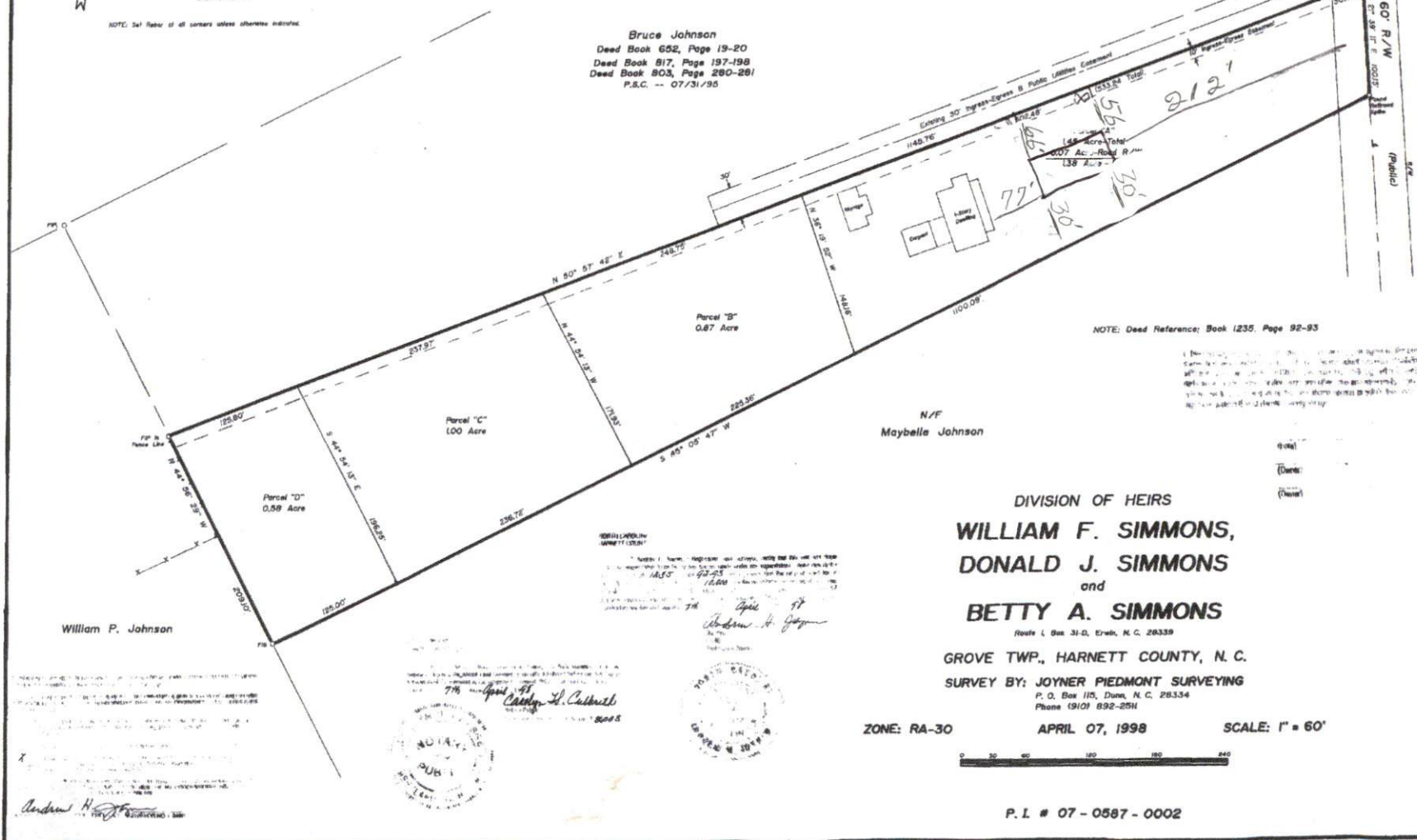

NOTE: Deed Reference: Book 1235, Page 92-93

I, the undersigned, being a duly qualified and licensed Surveyor in the State of North Carolina, do hereby certify that I am the author of the foregoing and that the same is a true and correct copy of the original as the same appears in my office.

**DIVISION OF HEIRS**  
**WILLIAM F. SIMMONS,**  
**DONALD J. SIMMONS**  
 and  
**BETTY A. SIMMONS**

Route 1, Box 31-D, Erwin, N.C. 28339  
**GROVE TWP., HARNETT COUNTY, N.C.**  
**SURVEY BY: JOYNER PIEDMONT SURVEYING**  
 P. O. Box 115, Dunn, N.C. 28334  
 Phone (910) 892-2511

ZONE: RA-30      APRIL 07, 1998      SCALE: 1" = 60'



P. I. # 07 - 0587 - 0002

98-308 #308  
 Approx 7/10/2000  
 Simmons LS



Map# 98-308