

Map # 98-308

NOTE: This property does not appear to be located within 2,000 feet of a N.C. Grid System Monument.

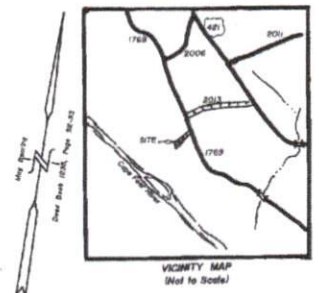

NOTE: Set Back of all corners unless otherwise indicated.

- LEGEND**
- FP-----Found Iron Pipe
 - SP-----Set Iron Pipe
 - FCM-----Found Concrete Monument
 - FPWD-----Found P. K. Nail
 - SPWD-----Set P. K. Nail
 - FR-----Found Rebar
 - SR-----Set Rebar
 - FS-----Found Iron Stake
 - CS-----Found Copper Stake
 - PN-----Pilot Not Established
 - R/W-----Right of Way
 - E-----Easement

NOTE: All measurements shown are horizontal ground measurements unless otherwise noted. Area computed by coordinates.

State of North Carolina
 County of Harnett
 I, Bonnie A. Neighbors Review Officer of Harnett
 County, certify that this map or plat to which this certification is affixed meets all statutory requirements for recording.
Bonnie A. Neighbors
 Review Officer
 7-7-98
 Date

NORTH CAROLINA
 HARNETT COUNTY
 This Map/Plat was presented for registration and recorded in this office of Map Number 98-308 on the 10 day of July 1998 at 10:20 o'clock A.M.
Kimberly S. Harrod
 Register of Deeds
 By: Trudi Smith
 Asst./Deputy Register of Deeds



This division of property is exempt from the Harnett County Subdivision Regulations.
Robert A. Jones 7-7-98
 Planning Director Date

Bruce Johnson
 Deed Book 652, Page 19-20
 Deed Book 817, Page 197-198
 Deed Book 803, Page 290-291
 P.S.C. -- 07/31/95

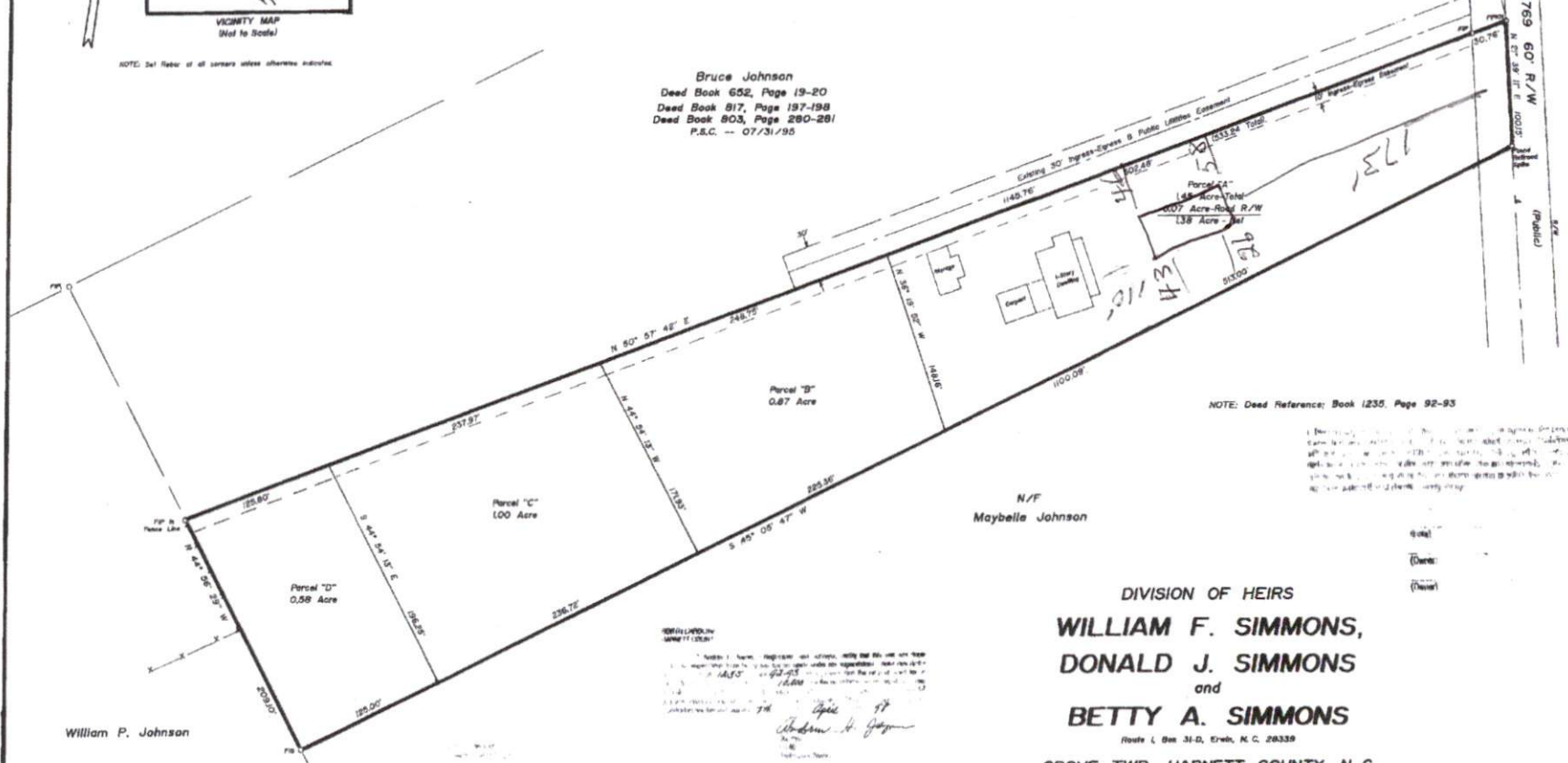

NOTE: Deed Reference: Book 1235, Page 92-93

DIVISION OF HEIRS
WILLIAM F. SIMMONS,
DONALD J. SIMMONS
 and
BETTY A. SIMMONS
 (Heirs of Book 31-D, Erwin, N.C. 28339)

GROVE TWP., HARNETT COUNTY, N. C.
SURVEY BY: JOYNER PIEDMONT SURVEYING
 P. O. Box 115, Dunn, N. C. 28334
 Phone (910) 892-2511

ZONE: RA-30 APRIL 07, 1998 SCALE: 1" = 60'



P. I. # 07-0587-0002



Andrew H. Jones

Map # 98-308