

OWNER INFORMATION:

Property
 Description - 1.17 AC JEAN STEPHENSON WEST
 EST MAP#2016-128
 Government Owned Property -
 Deed Date - 1472083200000
 Deed Book and Page - 3431 : 0918
 Plat Book and Page - 2016 : 128
 Taxable Acreage - 1.030 AC
 Calculated Acreage - 0.96
 Portion of Parcel in City - Not in City
 Zoning - RA-30 - 0.96 acres (100.0%)
 Zoning Jurisdiction - Harnett County
 Conservation Easement - No
 Wetlands - No
 Flood Zone - Minimal Flood Risk
 NC WatersSupply "Watershed" - Cape Fear River
 (Dunn) Class-WS-IV
 MLRA - Southern Coastal Plain - 133A
 Soil Analysis
 NOB-Norfolk loamy sand, 2 to 6 percent
 slopes-0.9 acres(93.58%), VeD-Vaocluse gravelly
 loamy sand, 8 to 15 percent slopes-0.06
 acres(6.42%)
 Elevation (above sea level)
 Average - 201.21 ft
 Highest - 203.50 ft
 Lowest - 197.77 ft
 Variance - 5.72 ft

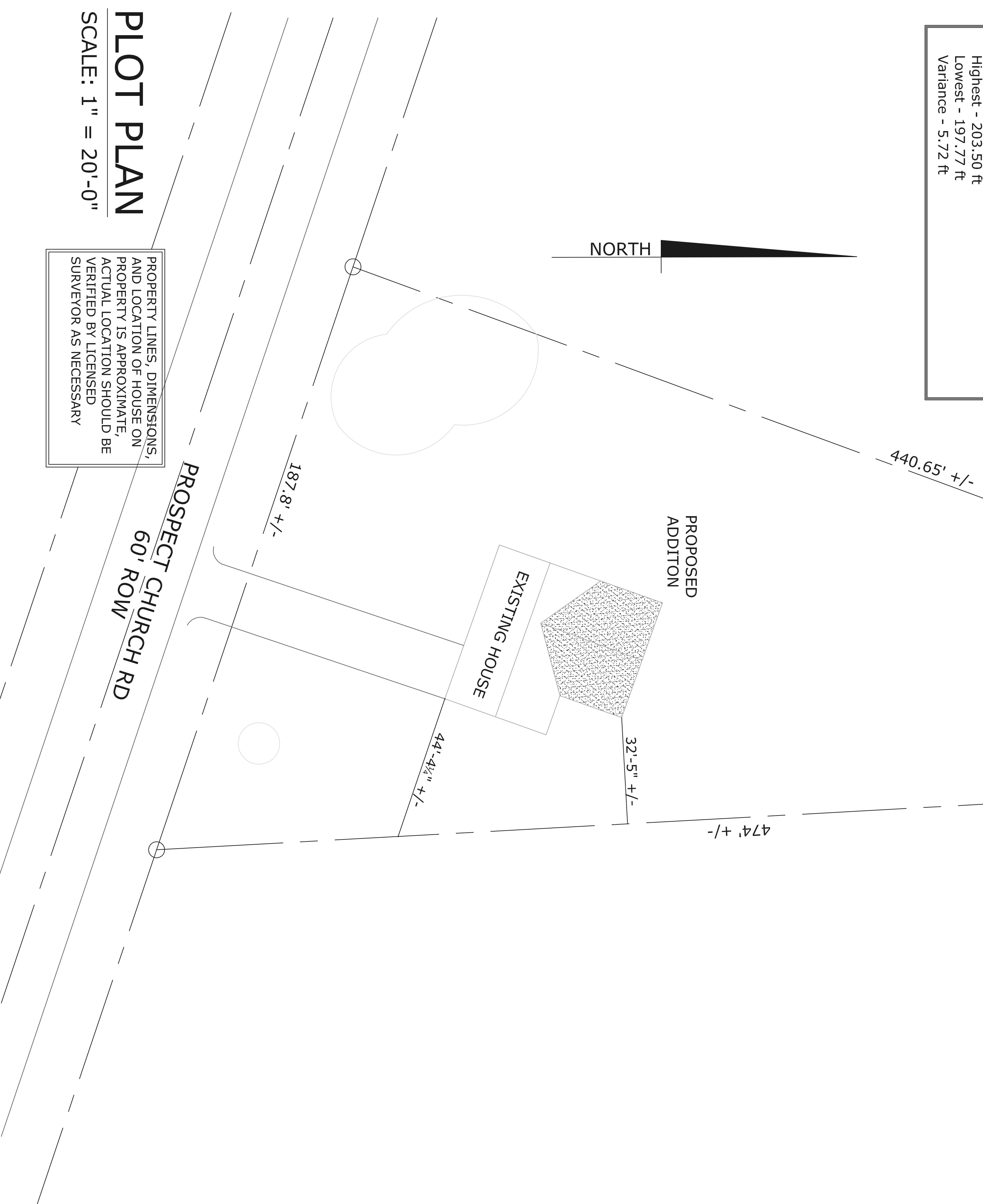
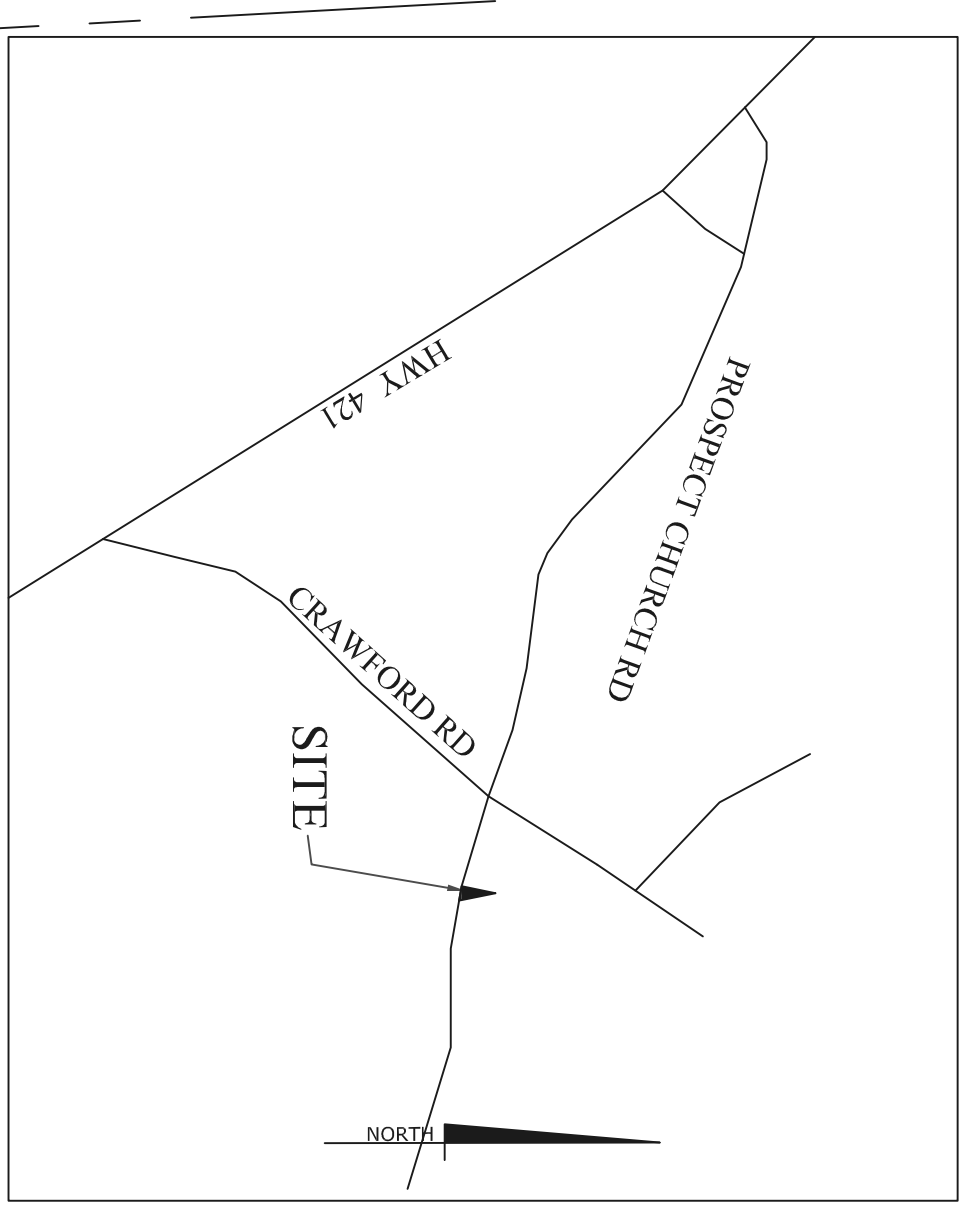

PROPERTY LINES, DIMENSIONS,
 AND LOCATION OF HOUSE ON
 PROPERTY IS APPROXIMATE,
 ACTUAL LOCATION SHOULD BE
 VERIFIED BY LICENSED
 SURVEYOR AS NECESSARY

PLOT PLAN
 SCALE: 1" = 20'-0"

*A New Master Suite
 for
 Mr. and Mrs. Johnson
 Dunn, North Carolina*

Whittenton BUILDERS INCORPORATED
 863 Neighbors Rd, Dunn, NC 28334
 Ph: (919) 427-8465
 Fax: (919) 894-5916

Drawn
 by
David Rogers
 Civil, NC
 919-651-8867

JOB NO: DMR30008
 SHEET NO: 3