

Initial Application Date: \_\_\_\_\_

Application # \_\_\_\_\_

CU# \_\_\_\_\_

**COUNTY OF HARNETT RESIDENTIAL LAND USE APPLICATION**

Central Permitting 108 E. Front Street, Lillington, NC 27546 Phone: (910) 893-7525 ext:2 Fax: (910) 893-2793 www.harnett.org/permits

**\*\*A RECORDED SURVEY MAP, RECORDED DEED (OR OFFER TO PURCHASE) & SITE PLAN ARE REQUIRED WHEN SUBMITTING A LAND USE APPLICATION\*\***

LANDOWNER: Charles Ray Bradshaw Mailing Address: 304 W. B. Street

City: ERWIN State: NC Zip: 28339 Contact No: (919) 820-2068 Email: \_\_\_\_\_

APPLICANT: Larry W. Godwin Jr. Mailing Address: P.O. Box 1922

City: Dunn State: NC Zip: 28335 Contact No: 919-810-2591 Email: lucygodwinconstruction@gmail.com

\*Please fill out applicant information if different than landowner  
ADDRESS: 1510 ERWIN CHAPEL ROAD DUNN NC 28339 PIN: 0598-68-7828-000

Zoning: RA 30 Flood: X Watershed: N/A Deed Book / Page: 3678-244

Setbacks - Front: \_\_\_\_\_ Back: \_\_\_\_\_ Side: \_\_\_\_\_ Corner: \_\_\_\_\_

**PROPOSED USE:**

- SFD: (Size \_\_\_\_\_ x \_\_\_\_\_) # Bedrooms: \_\_\_\_\_ # Baths: \_\_\_\_\_ Basement(w/wo bath): \_\_\_\_\_ Garage: \_\_\_\_\_ Deck: \_\_\_\_\_ Crawl Space: \_\_\_\_\_ Slab: \_\_\_\_\_ Slab: \_\_\_\_\_  
(Is the bonus room finished? ( ) yes ( ) no w/ a closet? ( ) yes ( ) no (if yes add in with # bedrooms))
- Mod: (Size \_\_\_\_\_ x \_\_\_\_\_) # Bedrooms \_\_\_\_\_ # Baths \_\_\_\_\_ Basement (w/wo bath) \_\_\_\_\_ Garage: \_\_\_\_\_ Site Built Deck: \_\_\_\_\_ On Frame \_\_\_\_\_ Off Frame \_\_\_\_\_  
(Is the second floor finished? ( ) yes ( ) no Any other site built additions? ( ) yes ( ) no)
- Manufactured Home: \_\_\_\_\_ SW \_\_\_\_\_ DW \_\_\_\_\_ TW (Size \_\_\_\_\_ x \_\_\_\_\_) # Bedrooms: \_\_\_\_\_ Garage: \_\_\_\_\_ (site built? \_\_\_\_\_) Deck: \_\_\_\_\_ (site built? \_\_\_\_\_)
- Duplex: (Size \_\_\_\_\_ x \_\_\_\_\_) No. Buildings: \_\_\_\_\_ No. Bedrooms Per Unit: \_\_\_\_\_
- Home Occupation: # Rooms: \_\_\_\_\_ Use: \_\_\_\_\_ Hours of Operation: \_\_\_\_\_ #Employees: \_\_\_\_\_
- Addition/Accessory/Other: (Size 20 x 32) Use: HORSE BARN Closets in addition? ( ) yes (X) no

(NA) Water Supply: \_\_\_\_\_ County \_\_\_\_\_ Existing Well \_\_\_\_\_ New Well (# of dwellings using well \_\_\_\_\_) \*Must have operable water before final  
(Need to Complete New Well Application at the same time as New Tank)

(NA) Sewage Supply: \_\_\_\_\_ New Septic Tank \_\_\_\_\_ Expansion \_\_\_\_\_ Relocation \_\_\_\_\_ Existing Septic Tank \_\_\_\_\_ County Sewer  
(Complete Environmental Health Checklist on other side of application if Septic)

Does owner of this tract of land, own land that contains a manufactured home within five hundred feet (500') of tract listed above? ( ) yes (X) no

Does the property contain any easements whether underground or overhead ( ) yes (X) no

Structures (existing or proposed): Single family dwellings (2) Manufactured Homes: \_\_\_\_\_ Other (specify): HORSE BARN

If permits are granted I agree to conform to all ordinances and laws of the State of North Carolina regulating such work and the specifications of plans submitted. I hereby state that foregoing statements are accurate and correct to the best of my knowledge. Permit subject to revocation if false information is provided.

\_\_\_\_\_  
Signature of Owner or Owner's Agent Date 6/18/20

**\*\*\*It is the owner/applicants responsibility to provide the county with any applicable information about the subject property, including but not limited to: boundary information, house location, underground or overhead easements, etc. The county or its employees are not responsible for any incorrect or missing information that is contained within these applications.\*\*\***  
**\*This application expires 6 months from the initial date if permits have not been issued\*\***

**APPLICATION CONTINUES ON BACK**

SFD 1908-0008  
BRES 1908-0026



Charles Edward Barrow  
Deed Book 3656, Page 785

Charles Edward  
Barrow  
Deed Book 3656,  
Page 785

Danny M.  
Gregory, Sr.  
Deed Book 2031,  
Page 305

Jimmy Davis Boothe  
Deed Book 3614, Page 585

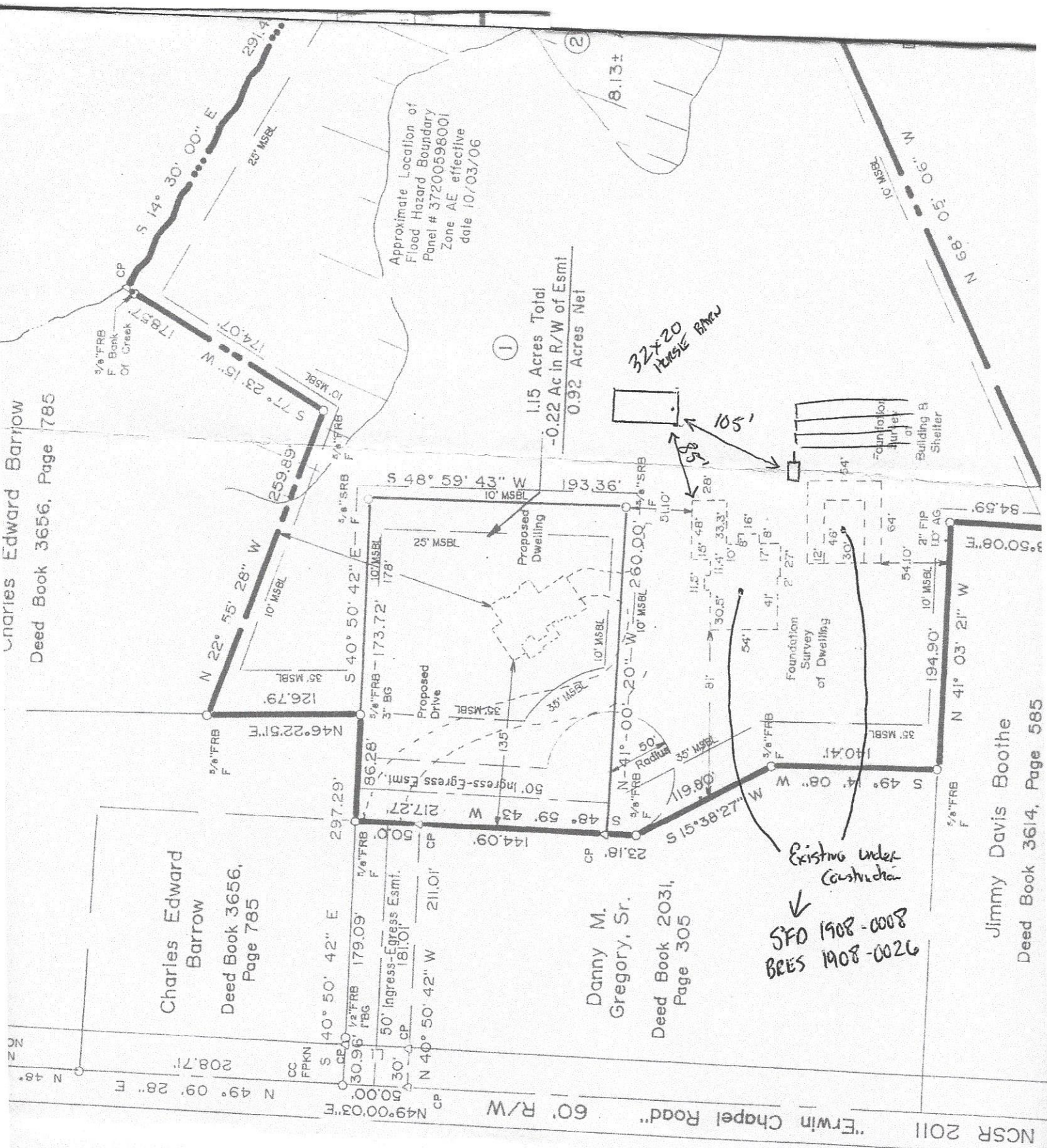

Approximate Location of  
Flood Hazard Boundary  
Panel # 37200598001  
Zone AE effective  
date 10/03/06

①  
1.15 Acres Total  
-0.22 Ac in R/W of Esmt  
0.92 Acres Net

32x20  
HOUSE BRW

Existing Under  
Construction  
SFD 1908-0008  
BRES 1908-0026

Foundation  
Survey  
at  
Building &  
Shelter

Foundation  
Survey  
of  
Dwelling

NCSR 2011 "Erwin Chapel Road" 60' R/W