

**GREAT DAY IMPROVEMENTS, RALEIGH  
HEINZ RESIDENCE**

| DRAWING # | DESCRIPTION              |
|-----------|--------------------------|
| 1         | COVER                    |
| 2         | ELEVATION "B" WALL       |
| 3         | ELEVATION "A" & "C" WALL |
| 4         | DECK PLAN                |
| 5         | FLOOR PLAN               |
| 6         | SYSTEM DETAILS           |

**MINIMUM DESIGN LOADS:** (PER 2018 NC RESIDENTIAL BUILDING CODE / 2015 IRC)

**SUNROOM CATEGORY II** (PER 2015 IRC R301.2.1.1.1 & AAMA / NPEA / NSA 2100)

- DEAD LOADS:**
1. ROOF: 15 PSF
  2. WALLS: 20 PSF
  3. FLOOR: 10 PSF

- SNOW LOADS:**
1. GROUND SNOW LOAD 15 PSF

**ULTIMATE DESIGN WIND SPEED:** 120 MPH, 3 SEC. GUSTS

- LIVE LOADS:**
1. ROOF: 40 PSF
  2. FLOOR: 40 PSF

THIS SUNROOM IS NOT TO BE CONDITIONED OR USED AS A PERMANENT LIVING AREA.

- NOTES:**
1. ALLVIEW (AVR) SUNROOM; WHITE IN COLOR
  2. CONSTRUCT SUNROOM ON EXISTING DECK AND UNDER EXISTING ROOF
  3. NO HEAT OR ELECTRICAL BY GDI
  4. THIS SUNROOM CONSIDERED AS NON-CONDITIONED SPACE. EXEMPT FROM ENERGY REQUIREMENTS (PER 2015 IRC SECTION N1102.1, NOTE 2)

NOTE: THIS STRUCTURE HAS BEEN EVALUATED FOR VERTICAL AND LATERAL LOADS REQUIRED BY THE 2018 NORTH CAROLINA RESIDENTIAL BUILDING CODE.  
 SQUARE FOOTAGE OF SUNROOM = 137.5

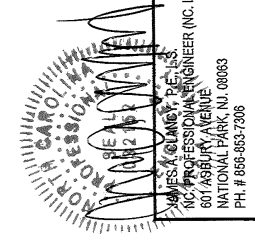

James A. Lamb



|          |  |  |                 |              |                       |                 |
|----------|--|--|-----------------|--------------|-----------------------|-----------------|
| LOCATION | GDI - RALEIGH<br>951 AVIATION PKWY, SUITE 1000<br>MORRISVILLE, NC, 27560<br>984-212-8850 | KURT HEINZ<br>5482 US 421 N<br>LILLINGTON, NC, 27546<br>JOB #20059 | DATE<br>5/27/20 | DRAWN<br>VNG | SCALE<br>1/4" = 1'-0" | SHEET<br>2 OF 6 |
|----------|--|--|-----------------|--------------|-----------------------|-----------------|

THIS DRAWING IS PROPERTY OF GREAT DAY IMPROVEMENTS, LLC, AND DUPLICATION OF THIS DRAWING WITHOUT OUR EXPRESSED WRITTEN CONSENT IS PROHIBITED. ALL RIGHTS RESERVED.

SEAL  
10/2/20  
NORTH CAROLINA  
PROFESSIONAL ENGINEER  
JAMES P. CLARK, P.E.  
NC. PROFESSIONAL ENGINEER (NC. LIC. #32162)  
601 ASBURY AVENUE  
NATIONAL PARK, N.C. 08063  
PH. # 866-853-7206

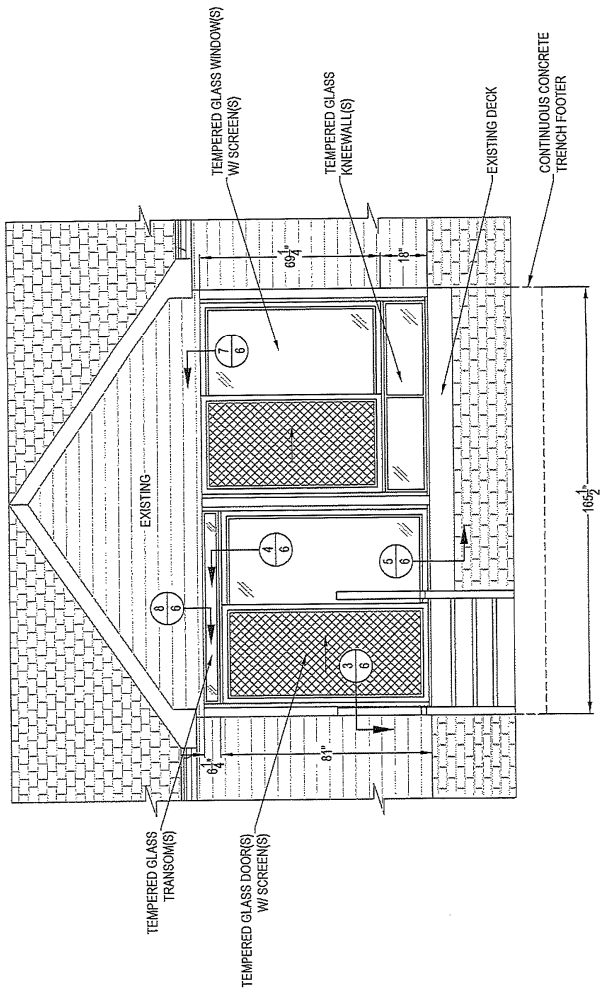

ELEVATION - "B" WALL



BY GREAT DAY IMPROVEMENTS, LLC

THIS DRAWING IS PROPERTY OF GREAT DAY IMPROVEMENTS, LLC, AND DUPLICATION OF THIS DRAWING WITHOUT OUR EXPRESSED WRITTEN CONSENT IS PROHIBITED. ALL RIGHTS RESERVED.

LOCATION  
 GDI - RALEIGH  
 951 AVIATION PKWY, SUITE 1000  
 MORRISVILLE, NC, 27560  
 984-212-8850

KURT HEINZ  
 5482 US 421 N  
 LILLINGTON, NC 27546  
 JOB #20053

DATE 5/27/20  
 DRAWN VNG  
 SCALE 1/4" = 1'-0"  
 SHEET 3 OF 6

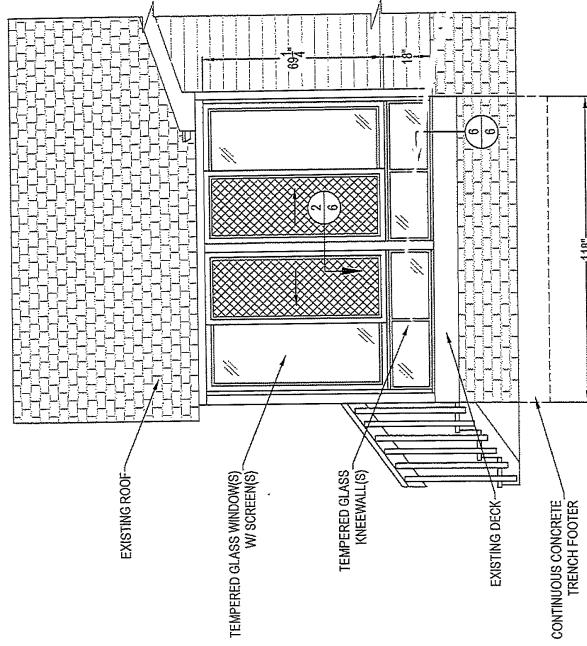
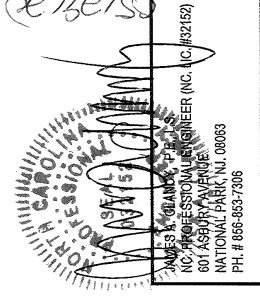

ELEVATION - "C" WALL

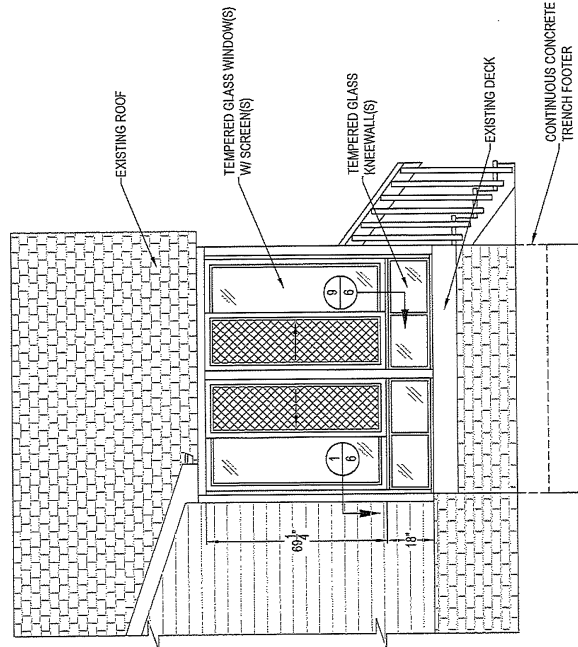

ELEVATION - "A" WALL



LOCATION  
 GDI - RALEIGH  
 951 AVIATION PKWY, SUITE 1000  
 MORRISVILLE, NC, 27560  
 984-212-8850

KURT HEINZ  
 5482 US 421 N  
 LILLINGTON, NC, 27546  
 JOB #20059

|       |          |
|-------|----------|
| DATE  | 5/27/20  |
| DRAWN | VNG      |
| SCALE | AS NOTED |
| SHEET | 4 OF 6   |

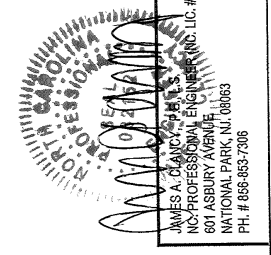

JAMES A. CLANCY, P.E.  
 NC-PROFESSIONAL ENGINEER (NO. LIC. #927162)  
 601 ASBURY AVENUE  
 NATIONAL PARK, N.J., 08063  
 PH. # 856-853-7206

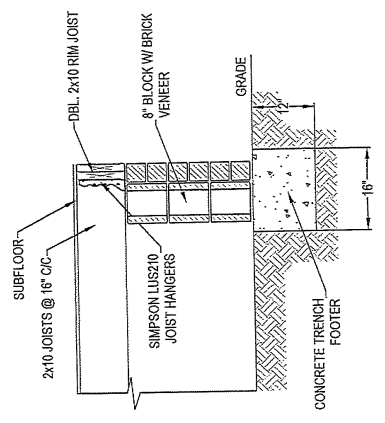

SECTION A-A  
 SCALE: 1/2" = 1'-0"

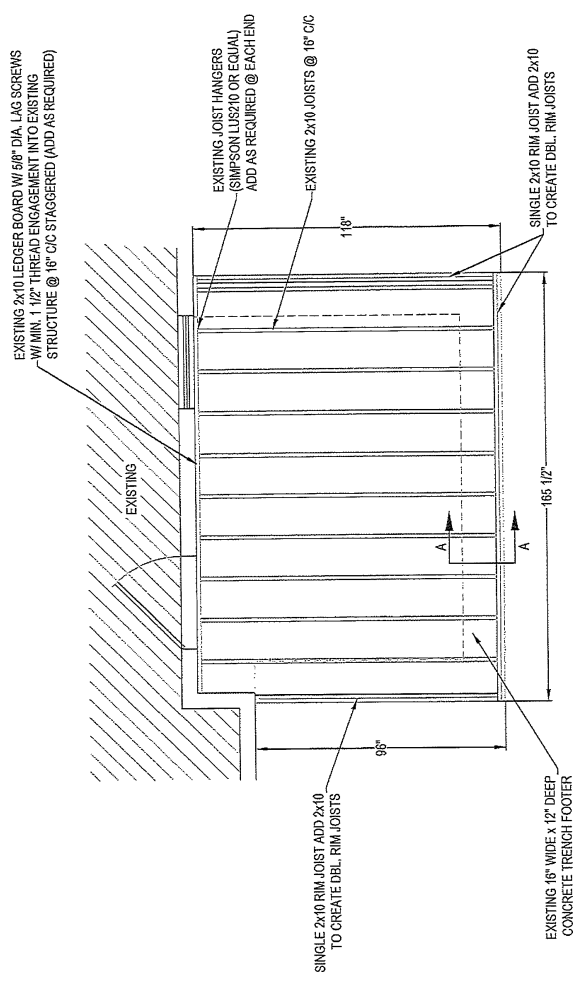

DECK PLAN  
 SCALE: 1/4" = 1'-0"

NOTE:  
 ALL LUMBER TO BE SOUTHERN PINE



BY GREAT DAY IMPROVEMENTS, LLC

THIS DRAWING IS PROPERTY OF GREAT DAY IMPROVEMENTS, LLC, AND DUPLICATION OF THIS DRAWING WITHOUT OUR EXPRESSED WRITTEN CONSENT IS PROHIBITED. ALL RIGHTS RESERVED.

LOCATION  
GDI - FALEIGH  
951 AVIATION PKWY, SUITE 1000  
MORRISVILLE, NC, 27560  
984-212-8850

KURT HEINZ  
5482 US 421 N  
LILLINGTON, NC, 27546  
JOB #20059

|       |              |
|-------|--------------|
| DATE  | 5/27/20      |
| DRAWN | VING         |
| SCALE | 1/4" = 1'-0" |
| SHEET | 5 OF 6       |

06/30/20



JAMES A. G. TAYLOR, P. E.  
N.C. PROFESSIONAL ENGINEER (NO. LIC #32162)  
601 ASBURY AVENUE  
NATIONAL PARK, N.J. 08063  
PH. # 856-863-7306

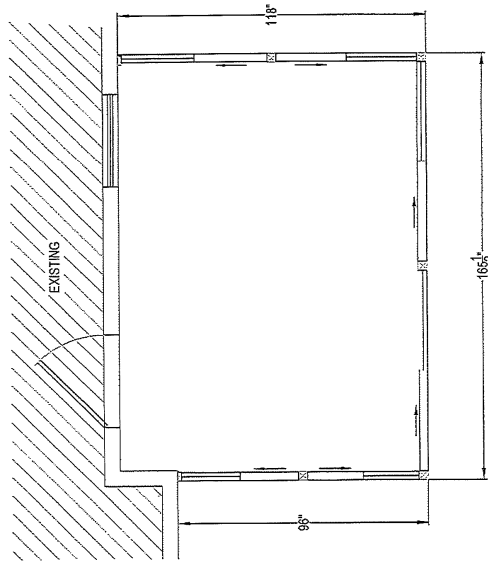

FLOOR PLAN



BY GREAT DAY IMPROVEMENTS, LLC

LOCATION  
 GDI - RALEIGH  
 951 AVIATION PKWY, SUITE 1000  
 MORRISVILLE, NC, 27560  
 984-272-8850

KURT HEINZ  
 5482 US 421 N  
 LILLINGTON, NC, 27546  
 JOB #20059

|       |               |
|-------|---------------|
| DATE  | 5/27/20       |
| DRAWN | VNS           |
| SCALE | 1/12" = 1'-0" |
| SHEET | 6 OF 6        |

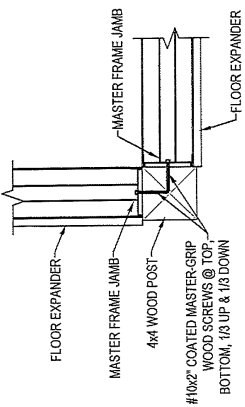

3 PLAN VIEW OF MASTER FRAME JAMBS  
 CONNECTION @ 4x4 WOOD POST

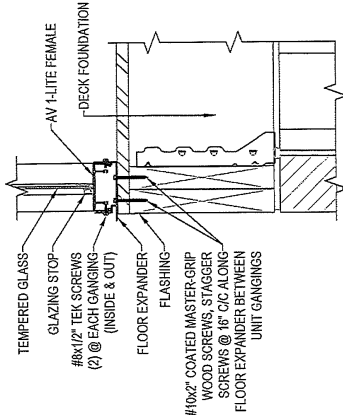

6 SECTION THROUGH GLASS KNEEWALL  
 CONNECTION @ DECK FOUNDATION

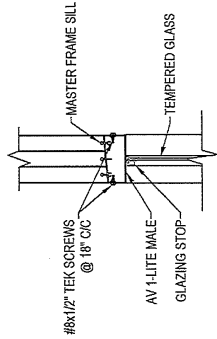

9 SECTION THROUGH MASTER FRAME SILL  
 CONNECTION @ GLASS KNEEWALL

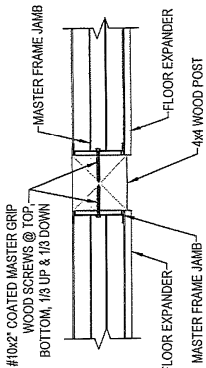

2 PLAN VIEW OF MASTER FRAME JAMBS  
 CONNECTION @ 4x4 WOOD POST

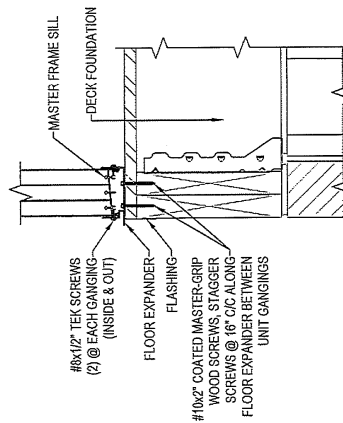

5 SECTION THROUGH MASTER FRAME SILL  
 CONNECTION @ DECK FOUNDATION

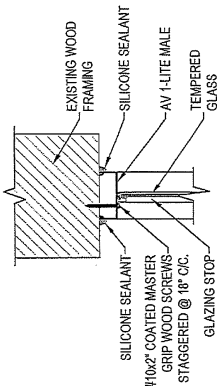

8 SECTION THROUGH GLASS TRANSOM  
 CONNECTION @ EXISTING HEADER

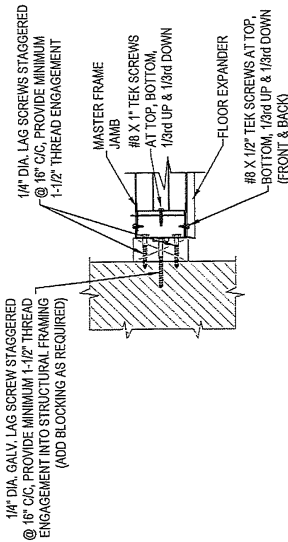

1 PLAN VIEW OF MASTER FRAME JAMBS  
 CONNECTION @ EXISTING WALL

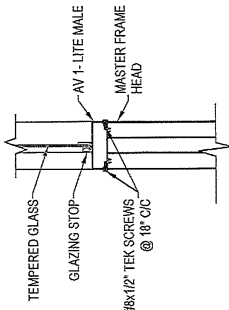

4 SECTION THROUGH MASTER FRAME HEAD  
 CONNECTION @ GLASS TRANSOM

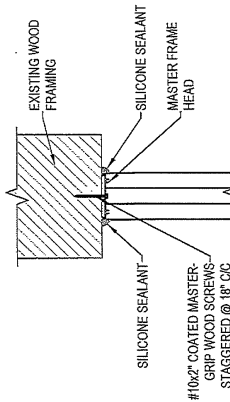

7 SECTION THROUGH MASTER FRAME HEAD  
 CONNECTION @ EXISTING HEADER

PROFESSIONAL SEAL  
 JAMES A. CLARK, P.E., C.E.  
 NC PROFESSIONAL ENGINEER, INC. LIC. #32152  
 601 ASBURY AVENUE  
 NATIONAL PARK, N.J. 08063  
 PH. # 856-863-7386