



DEED REFERENCES:
BEING ALL OF LOT B AS RECORDED IN D.B. 3706 PG. 890 OF THE HARNETT COUNTY REGISTER OF DEEDS.

MAP REFERENCES:
BEING ALL OF LOT B, RECORDED IN B.M. 99, PG. 620 OF THE HARNETT COUNTY REGISTER OF DEEDS.

CORNER DESCRIPTIONS					
CORNER #	DESCRIPTION	CORNER #	DESCRIPTION	CORNER #	DESCRIPTION
1	AXLE 1.0' ABOVE GRADE	6	No. 1 REBAR 0.3' BELOW GRADE	11	No. 5 REBAR 0.8' BELOW GRADE
2	No. 4 REBAR 0.2' BELOW GRADE	7	No. 5 REBAR FLUSH WITH GRADE	12	No. 5 REBAR 0.5' BELOW GRADE
3	No. 5 REBAR 0.3' BELOW GRADE	8	No. 5 REBAR 0.5' ABOVE GRADE		
4	No. 5 REBAR 0.1' BELOW GRADE	9	No. 5 REBAR 0.2' BELOW GRADE		
5	No. 5 REBAR 8.0' BELOW GRADE	10	No. 5 REBAR FLUSH WITH GRADE		

THE AREA REPRESENTED BY THIS PLAT IS NOT LOCATED IN A FLOOD HAZARD BOUNDARY ACCORDING TO FEMA MAP NUMBER(S) 172008000J DATED OCT 3, 2006, ZONE (R) 1.

NCGS RTN DATA FOR EIS 2

- NC GRID COORDINATES FOR EIS 2
- N=616,993.486Y
- E=2,097,942.464X
- GRID FACTOR = 1.000127316345 (GRID TO GROUND)
- GEOID 2018
- ALL DISTANCES ARE HORIZONTAL GROUND DISTANCES
- GPS RECEIVER USED: TOPCON HIPER PRO WITH A MINIMUM OBSERVATION TIME OF 220 SECONDS COMPLETED ON 04/15/20

- LEGEND:**
- ISS - IRON STAKE SET
 - ECM - EXISTING CONCRETE MARKER
 - EIP - EXISTING IRON PIPE
 - PTI - PINCHED-TOP IRON
 - NMC - NON-MONUMENTED CORNER
 - R/W - RIGHT OF WAY
 - UP - UTILITY POLE
 - B/C - BACK OF CURB
 - MSL - MINIMUM SETBACK LINE
 - PTI - PINCHED-TOP IRON
 - WM - WATER METER
 - EOP - EDGE OF PAVEMENT
 - RCP - REINFORCED CONCRETE PIPE
 - PROPERTY LINE
 - TIE DOWN LINE
 - RIGHT OF WAY LINE OR ADJOINER LINE
 - FENCE
 - MINIMUM SETBACK LINE
 - UTILITY LINE
 - CITY - CABLE TV LINE
 - EASEMENT AREA

POST-CONSTRUCTION IMPERVIOUS SURFACE TABLE (AREAS IN SQ. FT.)

IMPERVIOUS	PERVIOUS
ALL BUILDINGS(S) & PORCHES & STAIRS & CONCRETE	8234.39
TOTAL	8234.39
TOTAL SITE = 239484.52 SQ. FT.	
IMPERVIOUS AREA = 8234.39/239484.52 = 3.4% OF SITE	

TOTAL ACREAGE DATA:
THE PROPERTY IS 5.50 ACRES EXCLUDING THE EXISTING 50' INGRESS, & REGRESS EASEMENT S BY COORDINATE COMPUTATION

SURVEYOR'S DISCLAIMER: NO ATTEMPT WAS MADE TO LOCATE ANY CEMETERIES, WETLANDS, HAZARDOUS MATERIAL SITES, UNDERGROUND UTILITIES OR ANY OTHER FEATURES ABOVE, OR BELOW GROUND OTHER THAN THOSE SHOWN.

I, JOHN A RUDOLPH, CERTIFY THAT THIS MAP WAS DRAWN UNDER MY SUPERVISION FROM AN ACTUAL SURVEY MADE UNDER MY SUPERVISION. THAT THE RATIO OF PRECISION IS ONE:10,000. THAT THIS MAP WAS PREPARED IN ACCORDANCE WITH THE STANDARDS OF PRACTICE FOR LAND SURVEYORS IN NORTH CAROLINA. WITNESS MY HAND AND SEAL THIS 16th DAY OF APRIL, 2020.

I, JOHN A RUDOLPH, CERTIFY THAT THIS MAP WAS DRAWN UNDER MY SUPERVISION FROM AN ACTUAL SURVEY MADE UNDER MY SUPERVISION. THAT THE RATIO OF PRECISION IS ONE:10,000. THAT THIS MAP WAS PREPARED IN ACCORDANCE WITH THE STANDARDS OF PRACTICE FOR LAND SURVEYORS IN NORTH CAROLINA. WITNESS MY HAND AND SEAL THIS 16th DAY OF APRIL, 2020.

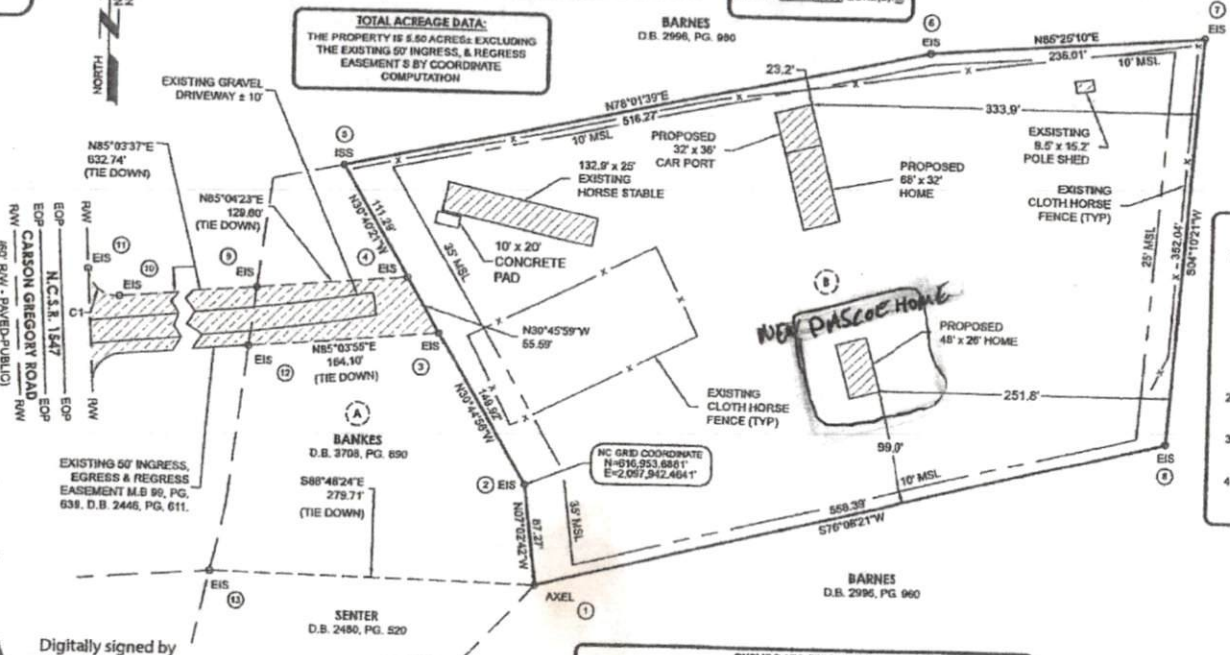

- GENERAL NOTES:**
- NOTE: NO ABSTRACT OF TITLE, NOR TITLE COMMITMENT, OR RESULTS OF TITLE SEARCH WERE FURNISHED TO THE SURVEYOR. ALL DOCUMENTS OF RECORD REVIEWED ARE NOTED HEREON (SEE REFERENCES). THERE MAY EXIST OTHER DOCUMENTS OF RECORD THAT MAY AFFECT THIS SURVEYED PARCEL.
 - NO EXISTING IMPROVEMENTS OTHER THAN THOSE SHOWN WERE LOCATED.
 - THIS PROPERTY IS ZONED RA-30 (HARNETT COUNTY).
 - ALL DISTANCES ARE HORIZONTAL GROUND DISTANCE

CURVE DATA (TIE DOWN)

CURVE	ARC LENGTH	RADIUS	DELTA ANGLE	CHORD BEARING	CHORD LENGTH
C1	35.92'	25.00'	91°29'55"	S49°04'24"E	35.61'

JOHN A RUDOLPH
PROFESSIONAL LAND SURVEYOR
SEAL L-4194
FIRM LICENSE No.: C-2111

Digitally signed by John A Rudolph
Date: 2020.04.16 08:55:49 -04'00'

PROPOSED PLOT PLAN FOR
CATHY PASCOE
1494 CARSON GREGORY ROAD
GROVE TOWNSHIP HARNETT COUNTY NORTH CAROLINA
(THE FIELD SURVEY TOOK PLACE DURING APRIL 2020)
GRAPHIC SCALE 1" = 100'

DRAWN BY: MCW
DATE: 04/18/20
DWG. NO.: PAS445PP20
SURVEYED BY: J.A.R.



774 S. Beston Road
La Grange, NC 28551
252.582.3097
www.k2designgroup.com

CURRENT OWNER:
ANTHONY S. BANKES AND WIFE,
JACQUELYN M. BANKES
PER D.B. 3708, PG. 890