

Harnett County Department of Public Health Improvement Permit

A building permit cannot be issued with only an Improvement Permit

SN 1403

ISSUED TO: JENNIFER MYRES MCCARTNEY PROPERTY LOCATION: 409 TUTOR ROAD (COKESBURY RD) LOT # _____

NEW REPAIR EXPANSION SUBDIVISION _____

Type of Structure: 3-BEDROOM 28'x56' DWMH Site Improvements required prior to Construction Authorization Issuance: _____

Proposed Wastewater System Type: 25% REDUCTION

Projected Daily Flow: 366 GPD

Number of bedrooms: 3 Number of Occupants: 6 max

Basement Yes No

Pump Required: Yes No May be required based on final location and elevations of facilities

Type of Water Supply: Community Public Well Distance from well NA feet

Permit conditions: _____ Permit valid for: Five years No expiration

Authorized State Agent: [Signature] Date: 06/19/2020 SEE ATTACHED SITE SKETCH

The issuance of this permit by the Health Department in no way guarantees the issuance of other permits. The permit holder is responsible for checking with appropriate governing bodies in meeting their requirements. This site is subject to revocation if the site plan, plat, or the intended use changes. The Improvement Permit shall not be affected by a change in ownership of the site. This permit is subject to compliance with the provisions of the Laws and Rules for Sewage Treatment and Disposal and to conditions of this permit.

Construction Authorization (Required for Building Permit)

The construction and installation requirements of Rules .1950, .1952, .1954, .1955, .1956, .1957, .1958, and .1959 are incorporated by references into this permit and shall be met. Systems shall be installed in accordance with the attached system layout.

SN 1403

ISSUED TO: JENNIFER MYRES MCCARTNEY PROPERTY LOCATION: 409 TUTOR ROAD (COKESBURY RD) LOT # _____

Facility Type: 302 28'x56' DWMH New Expansion Repair

Basement? Yes No Basement Fixtures? Yes No

Type of Wastewater System** 25% REDUCTION SYSTEM (Initial) Wastewater Flow: 360 GPD

(See note below, if applicable) PUMP TO 25% REDUCTION (Repair)

Installation Requirements/Conditions Septic Tank Size <u>1000</u> gallons Pump Tank Size _____ gallons	Number of trenches <u>2</u> Exact length of each trench <u>100</u> feet Trenches shall be installed on contour at a Maximum Trench Depth of: <u>26 → 18</u> inches (Trench bottoms shall be level to +/-1/4" in all directions)	Trench Spacing: <u>9</u> Feet on Center Soil Cover: <u>14 → 6</u> inches (Maximum soil cover shall not exceed 36" above the trench bottom)
---	--	---

Pump Requirements: _____ ft. TDH vs. _____ GPM

Aggregate Depth: NA inches below pipe
NA inches above pipe
NA inches total

Conditions: _____

**WATER LINES (INCLUDING IRRIGATION) MUST BE 10FT. FROM ANY PART OF SEPTIC SYSTEM OR REPAIR AREA.
NO UTILITIES ALLOWED IN INITIAL OR REPAIR DRAIN FIELD AREA.**

****If applicable: I understand the system type specified is different from the type specified on the application. I accept the specifications of this permit.**

Owner/Legal Representative Signature: _____ Date: _____

This Construction Authorization is subject to revocation if the site plan, plat, or the intended use changes. The Construction Authorization shall not be transferred when there is a change in ownership of the site. This Construction Authorization is subject to compliance with the provisions of the Laws and Rules for Sewage Treatment and Disposal and to the conditions of this permit. SEE ATTACHED SITE SKETCH

Authorized State Agent: [Signature] Date: 06/19/2020
ANDREW CURRIE Construction Authorization Expiration Date: 06/19/2025

Application # BRES2006-0065

Harnett County Department of Public Health Site Sketch

Property Location: 409 TUTOR ROAD (COKEBURY ROAD - 521403)

Issued To: JENNIFER MILES MCCARTNEY Subdivision _____ Lot # _____

Authorized State Agent: *Andrew Collins* Date: 06/19/2020
ANDREW COLLINS

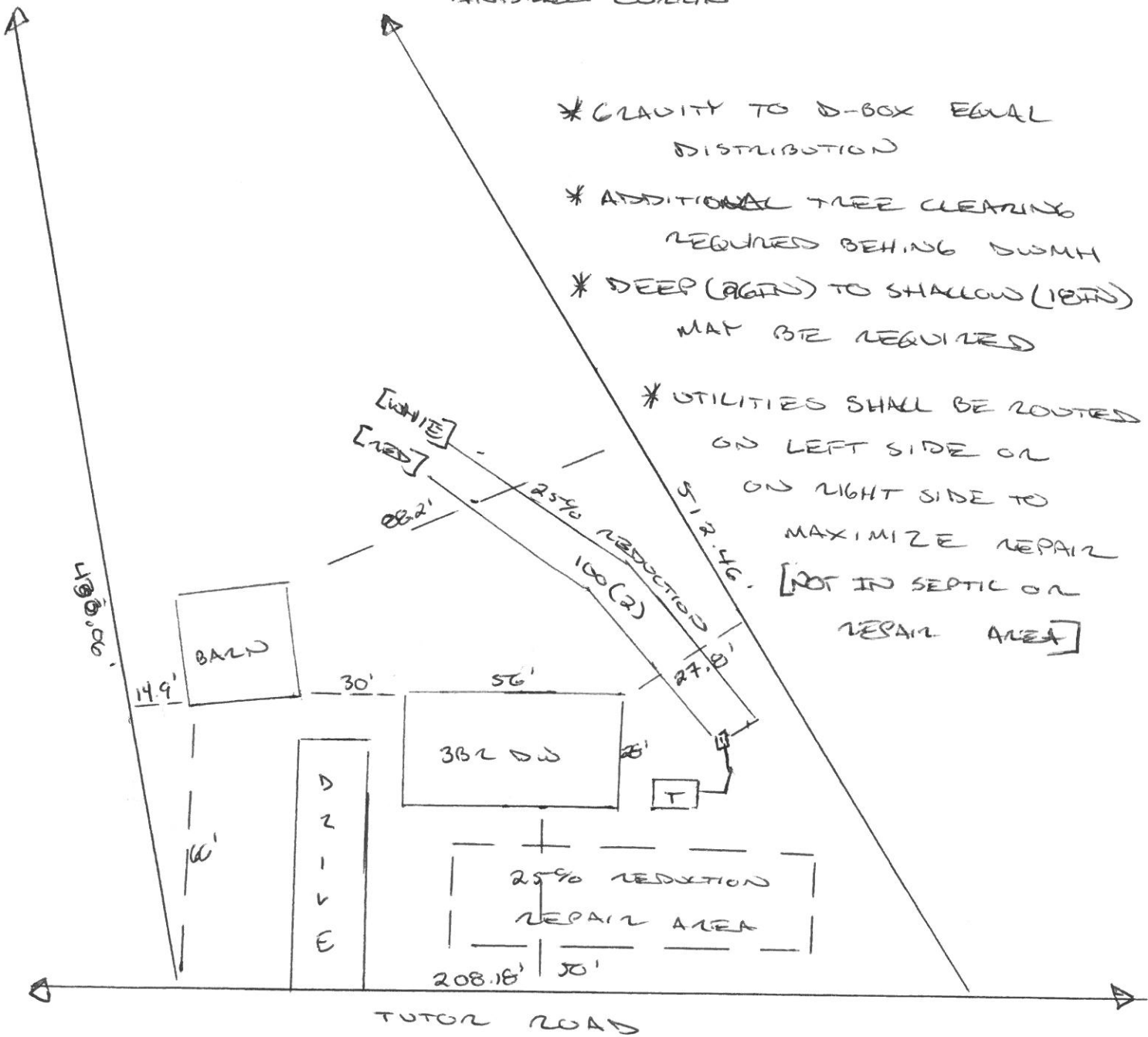

This drawing is for illustrative purposes only. System installation must meet all pertinent laws, rules, and regulations.