

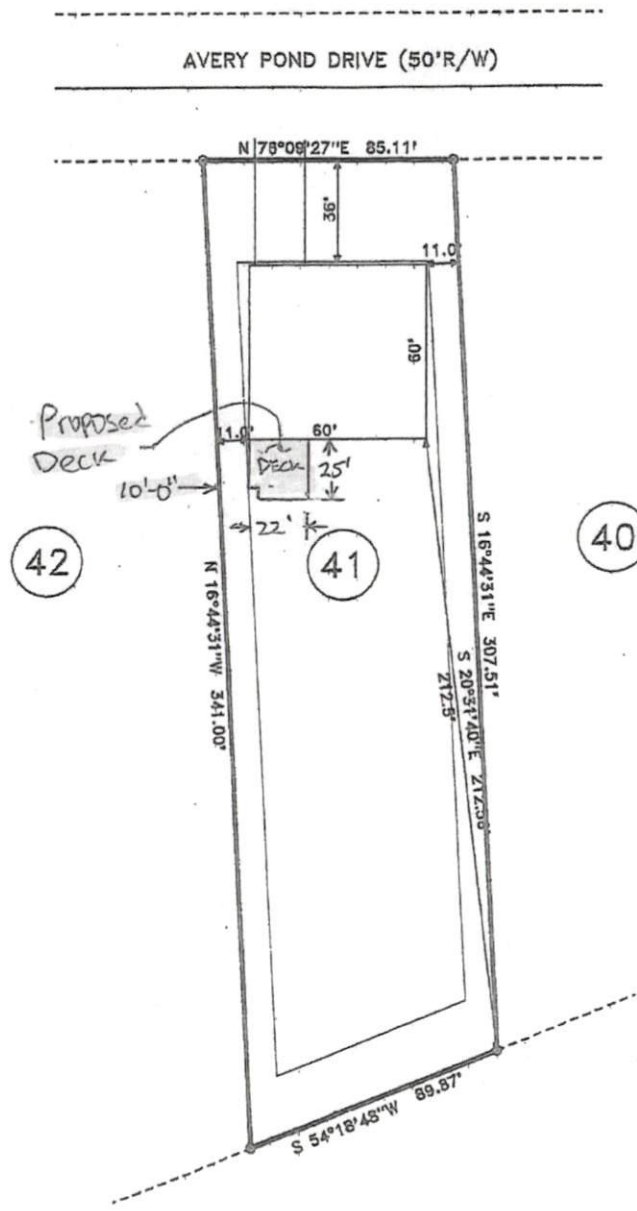

DEED REFERENCE
DEED BOOK 3328, PAGE 980
MAP REFERENCE
MAP NO. 2019-201

- LEGEND**
- LINES NOT SURVEYED
 - LINES SURVEYED
 - EP----- EXISTING IRON PIPE
 - ECM----- EXISTING CONCRETE MOVEMENT
 - ES----- EXISTING IRON STAKE
 - EPN----- EXISTING PULKHALE
 - ELD----- EXISTING LIGHTWOOD STAKE
 - EN----- NEW IRON STAKE, FN----- NEW IRON PIPE
 - FP----- PLANK SET
 - ERD----- EXISTING RAILROAD SPUR
 - NRD----- NEW RAILROAD SPUR
 - ESM----- EXISTING MAGNETIC NAIL
 - ENM----- NEW MAGNETIC NAIL
 - EC----- EXISTING COTTON SPOULE
 - NC----- NEW COTTON SPOULE
 - EP/FP----- (CONTROL CORNERS)
 - CL/FL/BL/OL (CONTROL CORNERS)
 - CL/FL/BL/OL----- CENTER LINE 1/2" OR FORMALLY
 - CP----- CALCULATED POINT
 - CD----- CROSS BEARING AND DISTANCE
 - CL----- CORNER EASEMENT 1/2"----- RIGHT OF WAY
 - EL----- EXISTING AC----- ACRES



42

41

40

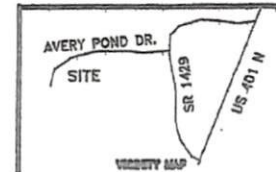

TOWNSHIP HECTOR'S CREEK				COUNTY HARNETT	
STATE: NORTH CAROLINA				DATE: MAY 3, 2017	
ZONED RA-30	WATERSHED DISTRICT we_nv	TAX PARCEL ID#: 000855002945		PIN #: 0653-36-2687.000	

BENNETT SURVEYS F-1304 1662 CLARK RD., LILLINGTON, N.C. 27546 (810) 893-5262		SURVEYED BY: DRAWN BY: MRB	FIELD BOOK DRAWING NO 17252
15' 0 30' SCALE: 1" = 60'		CHECKED & CLOSURE BY:	

SITE PLAN APPROVAL
DISTRICT RA-30 USE 22x25 Deck
#BEDROOMS _____
6/1/2020
Date _____
Zoning Administrator _____

MINIMUM BUILDING SET BACKS

FRONT YARD	35'
REAR YARD	20'
SIDE YARD	10'
CORNER LOT SIDE YARD	20'
MAXIMUM HEIGHT	35'

Caroline Contractors
919-285-6426