

I, TED S. HOPKINS CERTIFY THAT THIS MAP IS A TRUE REPRESENTATION OF ALL THE PROPERTY DESCRIBED IN DEED BOOK 3672 PAGE 31 AND SHOWN AS ALL OF LOT PIN 0613-63-7160, HARNETT COUNTY REGISTER OF DEEDS, AND THAT ENCROACHMENTS, IF ANY AT THE TIME OF THE SURVEY ARE SHOWN.

Ted S. Hopkins

TED S. HOPKINS, PROFESSIONAL LAND SURVEYOR L-3976

PHYSICAL ADDRESS:
 NATCHEZ TRACE ROAD
 FUQUAY VARINA, N.C. 27526
 ZONING:
 RA-30
 SETBACKS
 FRONT 35'
 SIDE 10'
 REAR 25'
 CURRENT OWNER:
 JAMES CATES
 D.B. 3672 PG. 31
 PIN 0613-63-7160

FILE: 142369(TWO).DWG

* LEGEND

- ISS ● IRON STAKE SET
- EIP ○ EXISTING IRON PIPE (TYP.)
- NLS ▲ NAIL SET
- PP □ POWER POLE
- PED ■ PHONE PEDISTAL
- WM ⊙ WATER METER
- R/W — RIGHT OF WAY
- OHE — OVERHEAD ELECTRIC
- WOOD LINE
- CP ⊘ COMPUTED POINT
- x — EXISTING FENCE
- ⊙ SANITARY SEWER MANHOLE
- ELECTRIC BOX
- CL — CL

Civiltek East

Surveying Planning Subdivision Design
 602 EAST NASH STREET
 SPRING HOPKINS, N.C. 27882 (252) 478-5005
 E-Mail: CiviltekEast@bellsouth.com

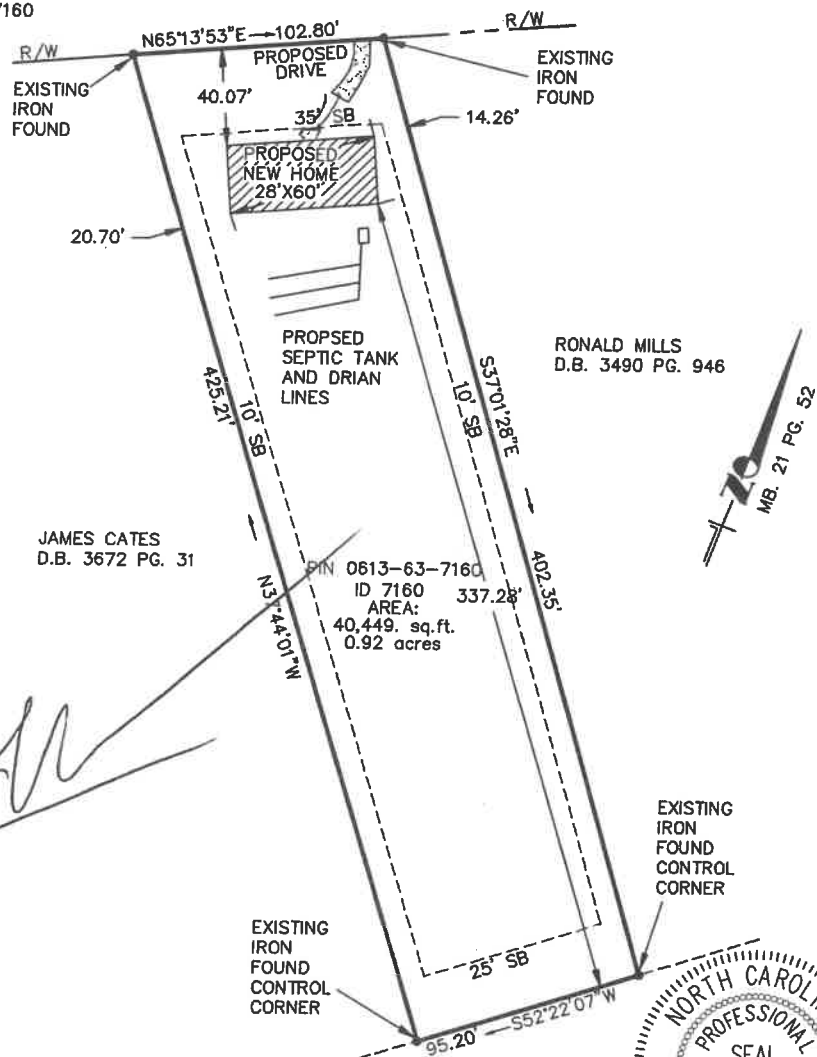
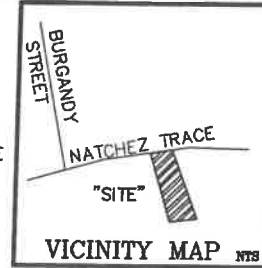

SCANNED

OCT 23 2019

BY: _____

[Handwritten signature]

SITE PLAN
 FOR
CMH HOMES OF RALEIGH
 CLIENT: JAMES CATES
 NATCHEZ TRACE ROAD
 FUQUAY VARINA, N.C. 27526
 BUCKHORN Township
 HARNETT County, North Carolina

Map Recorded in Plat Book 21 At Page 31.

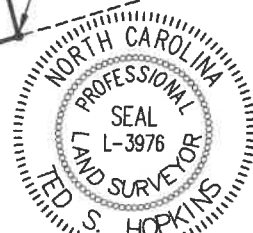
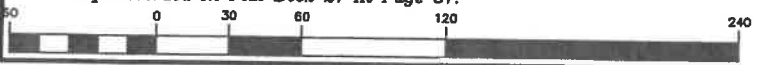

Ted S. Hopkins



4-26-19

Scale: 1" = 60'