

Harnett GIS

Site Plan + Setbacks

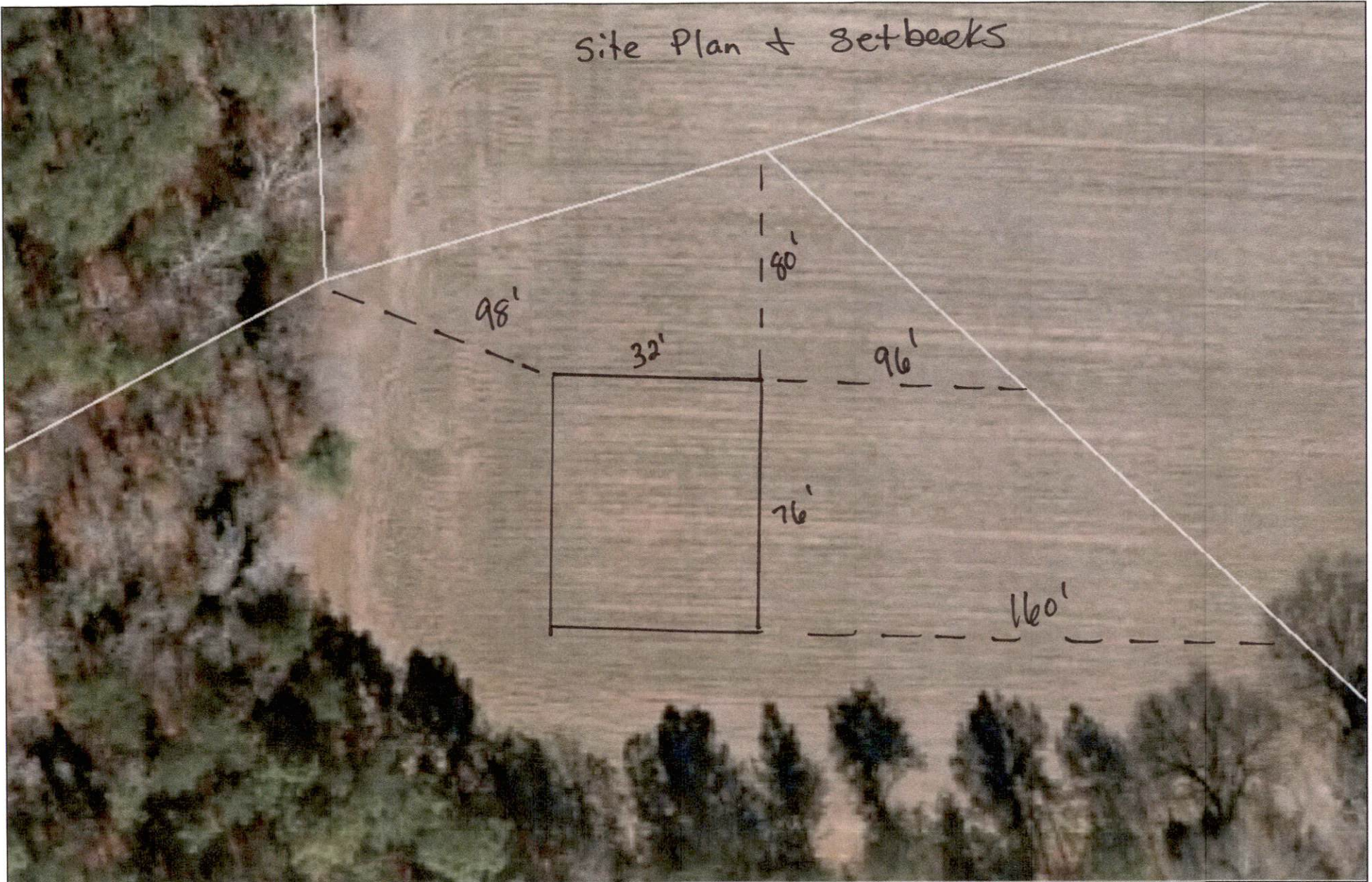

NOT FOR LEGAL USE



GIS/E-911 Addressing

April 23, 2020

- Recycle Center
- Landfills
- Surrounding County Boundaries
- Federal Property

- City Limits
- Harnett County Boundary
- Address Numbers
- Airport

- Major Roads**
- Interstate
 - NC
 - US
 - Roads

- Mile Markers
- Railroad

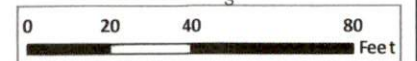
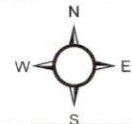

1 inch = 47 feet

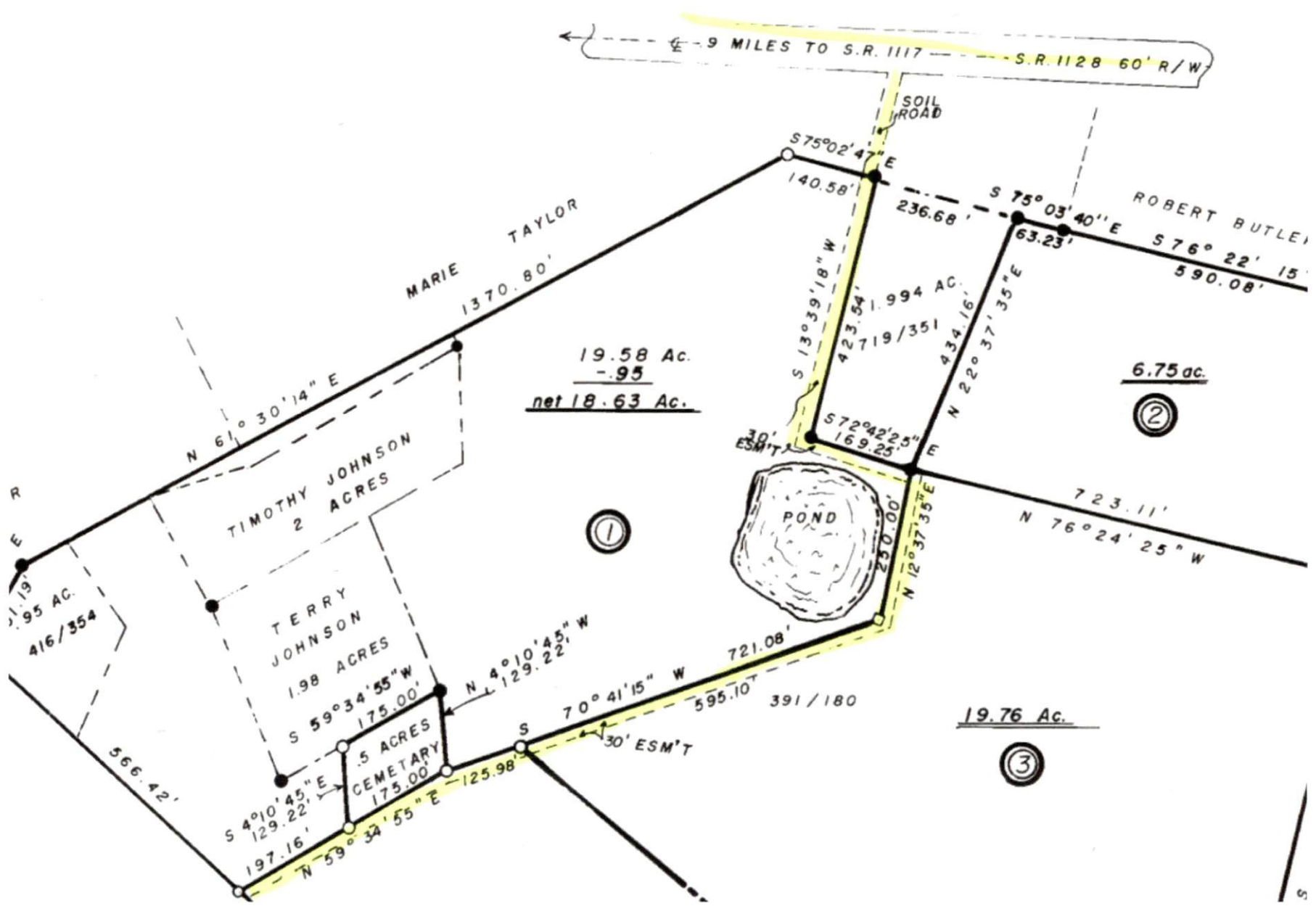

← 9 MILES TO S.R. 1117 — S.R. 1128 60' R/W

SOIL ROAD

MARIE TAYLOR
1370.80'

ROBERT BUTLER
576° 22' 15" E
590.08'

19.58 Ac.
-.95
net 18.63 Ac.

6.75 ac.
②

TIMOTHY JOHNSON
2 ACRES

TERRY JOHNSON
1.98 ACRES

.5 ACRES
CEMETARY



19.76 Ac.
③

1.19' E
.95 AC.
416/354

N 61° 30' 14" E

S 75° 02' 47" E
140.58'

S 75° 03' 40" E
236.68'

S 13° 39' 18" W
423.54'

S 72° 42' 25" E
169.25'

N 12° 37' 35" E
230.00'

N 76° 24' 25" W
723.11'

①

N 4° 10' 45" W
129.22'

S 70° 41' 15" W
595.10'

30' ESM'T

391/180

S 4° 10' 45" E
129.22'

N 59° 34' 55" E
197.16'

S 59° 34' 55" W
175.00'

566.42'



HARNETT COUNTY NORTH CAROLINA

I, ARTIS P. SPENCE, do hereby certify that this plat was drawn under my supervision from an actual survey made under my supervision using references shown hereon; that the boundaries not surveyed are shown as broken lines plotted from information shown hereon; that the ratio of precision as calculated by latitudes and departures is 1: 10,000; that this plat was prepared in accordance with G. S. 47-30 as amended. Witness my original signature, registration number, and seal this 4 day of January, A.D. 1987.

Artis P. Spence
Surveyor

1322
Registration Number



North Carolina, HARNETT County.

I, a Notary Public of the County and State aforesaid, certify that A.P. SPENCE, a Registered Land Surveyor, personally appeared before me this day and acknowledged the execution of the foregoing instrument. Witness my hand and official stamp or seal, this 4th day of January, 1987.

Shirley H. Spence
Notary Public

My Commission expires 1-24-92

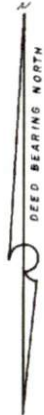

This division of land is exempt from the Harnett County Subdivision Regulations.
Date: 3-29-88 *Neil Cross*
Planning Director

SURVEYOR
ARTIS P. SPENCE RLS-1322
RT. 2, BOX 302, LILLINGTON, NORTH CAROLINA 27546
SURVEY BY J.R. ROSS DRAWN BY M.H. STEWART

PROPERTY OF
MARY JOHNSON
ANDERSON CREEK TOWNSHIP
HARNETT COUNTY, N.C.
SURVEYED DECEMBER 10, 1987

- LEGEND
- Existing Iron Pipe
 - Iron Pipe Set (Unless otherwise designated)
 - Existing Concrete Monument
 - Concrete Monument Set

Zone _____
Tax Parcel _____
RECORDED _____ COUNTY BOOK _____ PAGE _____

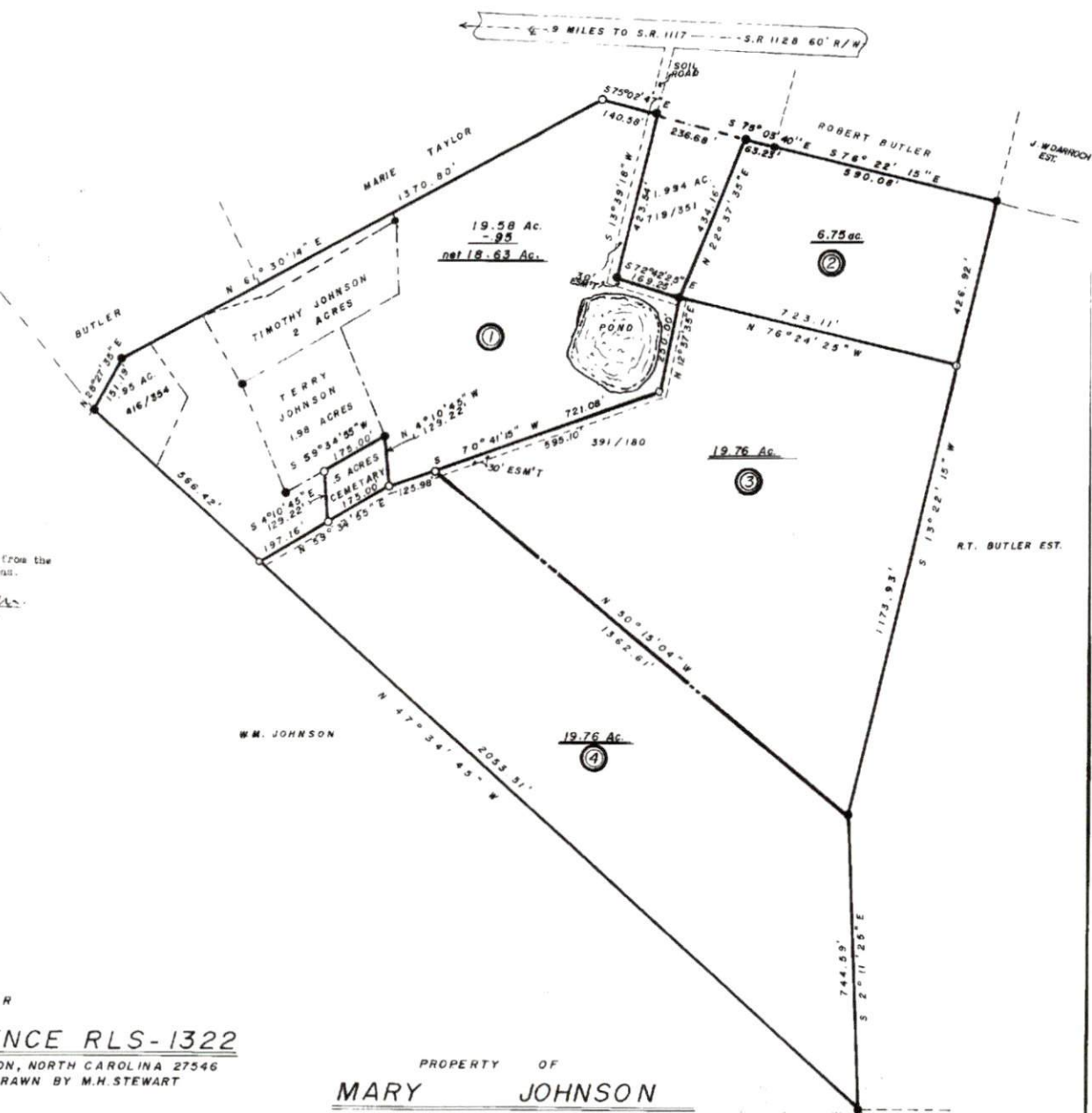
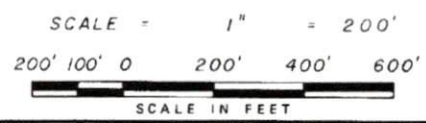

North Carolina - State of North Carolina
The following is a true and correct copy of the original of the above described plat as recorded in the office of the Register of Deeds for Harnett County, North Carolina, on the 31 day of March, 1987 at 12:00 o'clock P.M.
Shirley H. Spence
Notary Public

Side 21-88

Project No. _____