

Harnett County Department of Public Health Improvement Permit

KMB Bids

A building permit cannot be issued with only an Improvement Permit

S 21430

ISSUED TO: Keith Michael Brown

PROPERTY LOCATION: 79 Wesley Cir. (Olive Branch Road)

NEW REPAIR EXPANSION

SUBDIVISION _____ LOT # _____

Type of Structure: 3-Bedroom 117'x74' SFD

Site Improvements required prior to Construction Authorization Issuance: _____

Proposed Wastewater System Type: 25% Reduction

Projected Daily Flow: 360 GPD

Number of bedrooms: 3 Number of Occupants: 6 max

Basement Yes No

Pump Required: Yes No May be required based on final location and elevations of facilities

Type of Water Supply: Community Public Well Distance from well NA feet

Permit valid for: Five years

Permit conditions: _____

No expiration

Authorized State Agent: 

Date: 02/28/2020

SEE ATTACHED SITE SKETCH

The issuance of this permit by the Health Department in no way guarantees the issuance of other permits. The permit holder is responsible for checking with appropriate governing bodies in meeting their requirements. This site is subject to revocation if the site plan, plat, or the intended use changes. The Improvement Permit shall not be affected by a change in ownership of the site. This permit is subject to compliance with the provisions of the Laws and Rules for Sewage Treatment and Disposal and to conditions of this permit.

Construction Authorization

(Required for Building Permit)

The construction and installation requirements of Rules .1950, .1952, .1954, .1955, .1956, .1957, .1958, and .1959 are incorporated by references into this permit and shall be met. Systems shall be installed in accordance with the attached system layout.

KMB Bids

ISSUED TO: Keith Michael Brown

PROPERTY LOCATION: 79 Wesley Cir. (Olive Branch Rd.)

S 21430

SUBDIVISION _____ LOT # _____

Facility Type: 362 117'x74' SFD New Expansion Repair

Basement? Yes No Basement Fixtures? Yes No

Type of Wastewater System** 25% Reduction System (Initial) Wastewater Flow: 360 GPD

(See note below, if applicable)

25% Reduction System (Repair)

Installation Requirements/Conditions

Septic Tank Size 1000 gallons

Number of trenches 3

Exact length of each trench 90 feet

Trench Spacing: 3 Feet on Center

Pump Tank Size _____ gallons

Trenches shall be installed on contour at a

Soil Cover: 10 inches

Maximum Trench Depth of: 20 inches

(Maximum soil cover shall not exceed

(Trench bottoms shall be level to +/-1/4"

36" above the trench bottom)

in all directions)

Pump Requirements: _____ ft. TDH vs. _____ GPM

NA inches below pipe

Aggregate Depth: NA inches above pipe

Conditions: Gravity to D-Box Equal Distribution

NA inches total

**WATER LINES (INCLUDING IRRIGATION) MUST BE 10FT. FROM ANY PART OF SEPTIC SYSTEM OR REPAIR AREA.
NO UTILITIES ALLOWED IN INITIAL OR REPAIR DRAIN FIELD AREA.**

**If applicable: I understand the system type specified is different from the type specified on the application. I accept the specifications of this permit.

Owner/Legal Representative Signature: _____

Date: _____

This Construction Authorization is subject to revocation if the site plan, plat, or the intended use changes. The Construction Authorization shall not be transferred when there is a change in ownership of the site. This

Construction Authorization is subject to compliance with the provisions of the Laws and Rules for Sewage Treatment and Disposal and to the conditions of this permit.

SEE ATTACHED SITE SKETCH

Authorized State Agent: 

Date: 02/28/2020

ANDREW CURRAN

Construction Authorization Expiration Date: 02/28/2025

Application # SD 2002-0034

Harnett County Department of Public Health Site Sketch

Property Location: 79 Wesley Circle (Olive Branch Rd - 521436)

Issued To: Keith Michael Brown Subdivision _____ Lot # _____

Authorized State Agent: KMB Bids
Andrew Corbin Date: 02/25/2020

- * GRAVITY TO D-BOX EQUAL DISTRIBUTION
- * CONTOUR VARIES • USE TRENCH DEPTH TO COMPENSATE WITHOUT GOING PAST MAX
- * SMALL KNOLL UP BY HOUSE. COORDINATE W/ INSPECTOR MAY CAN START DEEPER IN KNOLL

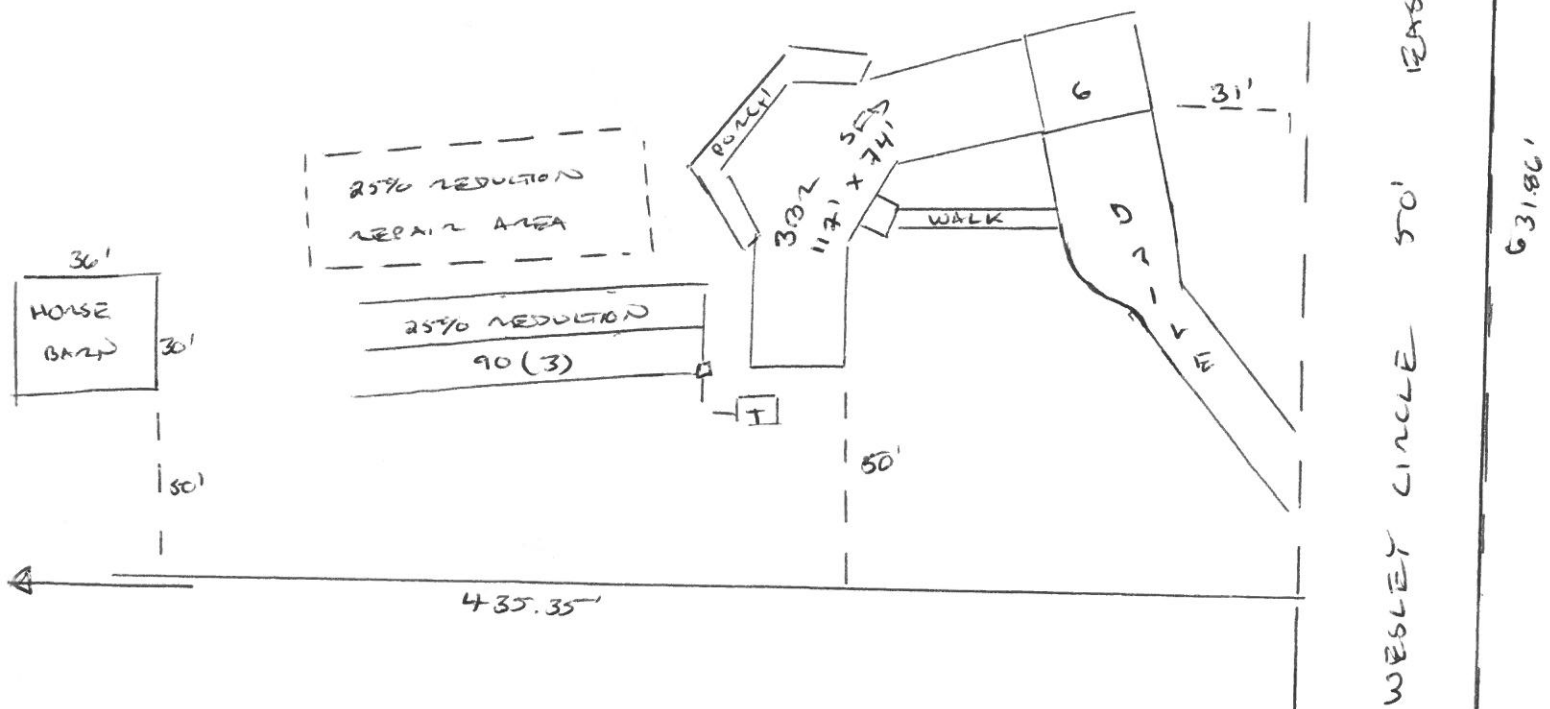

This drawing is for illustrative purposes only. System installation must meet all pertinent laws, rules, and regulations.