

"I, Danny O. Williams, certify that this map was drawn under my supervision that the boundaries not surveyed are indicated as drawn from information in Map Number 2008, Pages 193-200 that the ratio of precision or positional accuracy is 1/40,000 and that this map meets the requirements of the Standards of Practice for Land Surveying in North Carolina (NCSAC 06.1600)."

This 23rd day of MAY, 2012.

Seal



NOTE: NOT AN ACTUAL FIELD SURVEY. THIS IS A PRELIMINARY PLAT. NUMBER 2008 PGS 193-200.

Curve	Radius	Length	Chord	Chord Bear.
C1	1775.00'	160.05'	160.00'	S 16°18'09" E

NOTE: THIS PROPERTY IS SUBJECT TO EASEMENTS AND RESTRICTIONS OF RECORD.

PRELIMINARY PLAT- NOT FOR RECORDATION, CONVEYANCES, OR SALES.

*Charles & Jenn Sanville  
Proposed Garage, Study,  
& 1/2 bath addition*

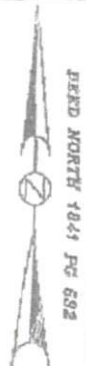

SECTION SUBDIVISION,  
PGS. 193-200.  
COORDINATE METHOD.  
CONFORMANCE WITHIN 2000'.  
HARNETT COUNTY  
SYSTEMS.

OVERAGE  
PAGE  
PAGE

138.03'  
71°19'01" W  
M HOWARD  
74 PG 449

ASSOC., P.A.



PLOT PLAN FOR  
COMFORT HOMES  
BLACK RIVER TOWNSHIP  
HARNETT COUNTY  
NORTH CAROLINA

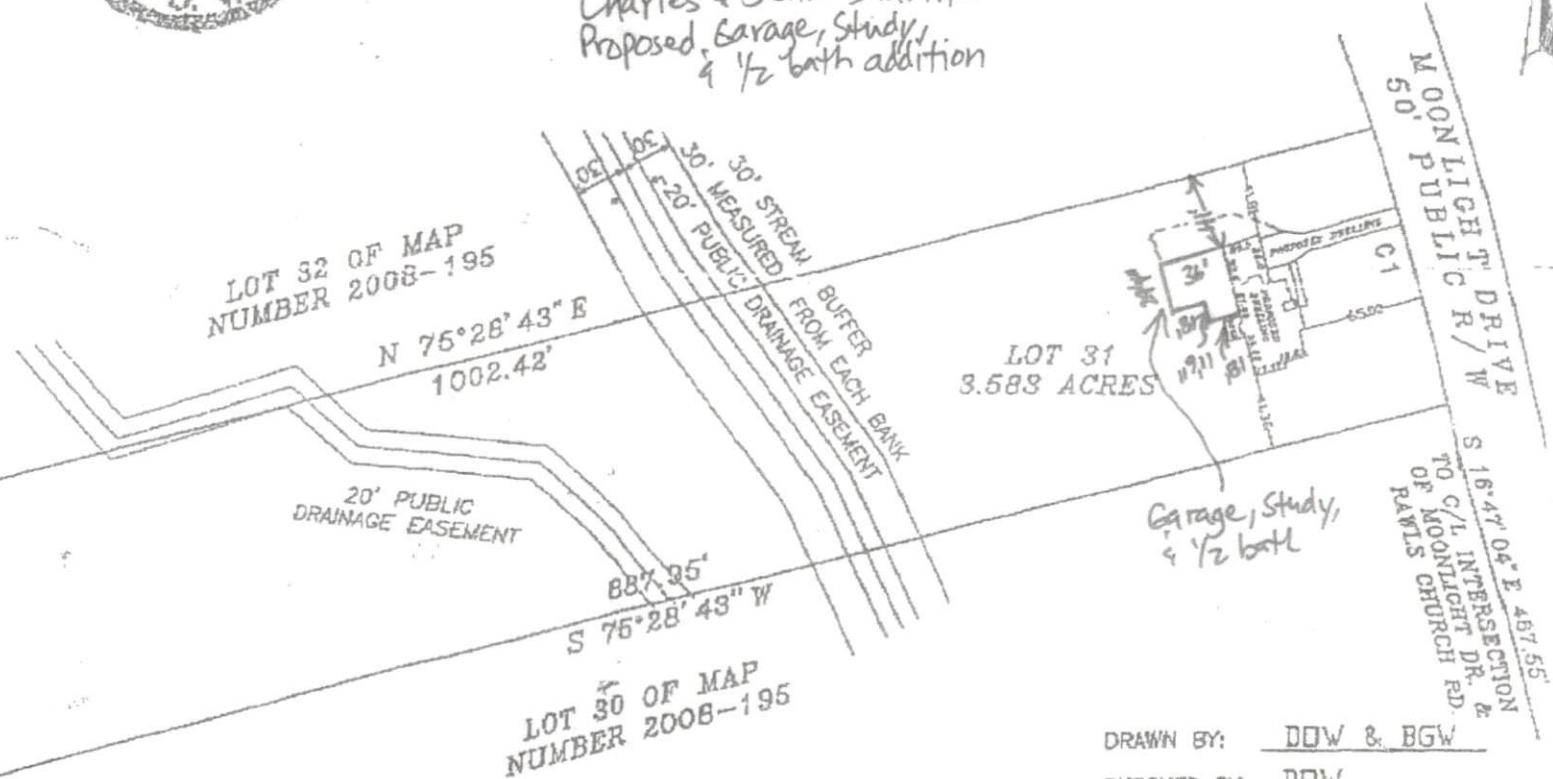

DRAWN BY: DDW & BGW

CHECKED BY: DDW

DATE: 05-23-2012

SCALE: 1" = 100'

JOB: STETSON CF

FB:



GRAPHIC SCALE - FEET  
PLAN "JJ"  
OVERALL 76.17 X 36.33