

01-5-3494

FRANKLIN COUNTY HEALTH DEPARTMENT  
ENVIRONMENTAL HEALTH SECTION

No 15280

# OPERATIONS PERMIT

Name: (owner) Leon Anderson  New Installation  Septic Tank  
 Property Location: SR# 1412  Repairs  Nitrification Line  
 Subdivision \_\_\_\_\_ Lot # \_\_\_\_\_  
 TAX ID# \_\_\_\_\_ Quadrant # \_\_\_\_\_  
 Contractor: Tommy Coley Registration # \_\_\_\_\_

Basement with Plumbing:  Garage:   
 Water Supply:  Well  Public  Community  
 Distance From Well: 50 ft.

Following are the specifications for the sewage disposal system on above captioned property.

Type of system:  Conventional  Other \_\_\_\_\_

Size of tank: Septic Tank: 1000 gallons Pump Tank: \_\_\_\_\_ gallons

Subsurface Drainage Field No. of 4 exact length \_\_\_\_\_ width of 3 depth of 18  
 ditches \_\_\_\_\_ of each ditch 100 ft. ditches \_\_\_\_\_ ft. ditches \_\_\_\_\_ in.

French Drain: \_\_\_\_\_ Linear feet

Date: 7/16/2002

PERMIT NO. 18045

Inspected by: Bryan M. Lewis R.S.  
Environmental Health Specialist

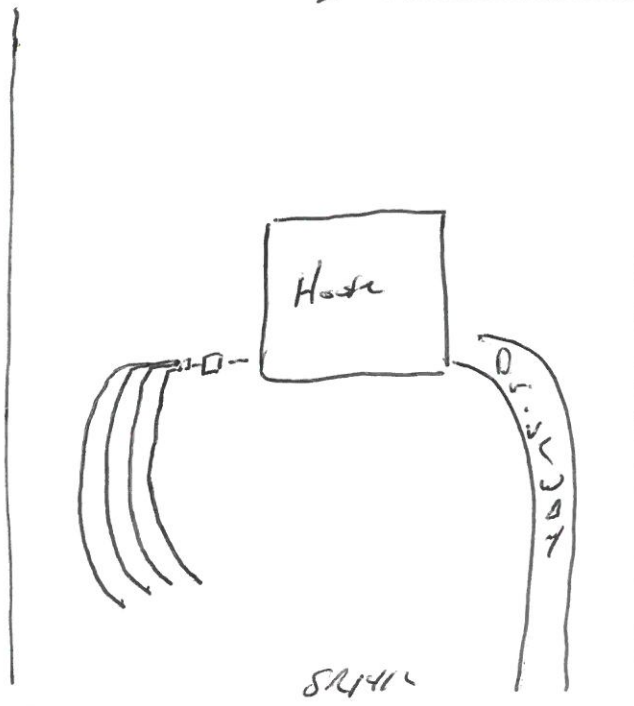

01-5-3494

# IMPROVEMENT PERMIT

Be it ordained by the Harnett County Board of Health as follows: Section III, Item B. "No Person shall begin construction of any building at which a septic tank system is to be used for disposal of sewage without first obtaining a written permit from the Harnett County Health Department."

Name: (owner) Leon Anderson

New Installation

Septic Tank

Property Location: SR# 1412 Christian Light

Repairs

Nitrification Line

Subdivision \_\_\_\_\_ Lot # \_\_\_\_\_

Tax ID # \_\_\_\_\_ Quadrant # \_\_\_\_\_

Number of Bedrooms Proposed: 4 Lot Size: 13.14 Ac

Basement with Plumbing:  Bm Garage:

Water Supply:  Well  Public  Community

Distance From Well: 50 min ft.

Following is the minimum specifications for sewage disposal system on above captioned property. Subject to final approval.

Type of system:  Conventional  Other Pump <sup>Bm</sup> to Conventional

Size of tank: Septic Tank: 1000 gallons Pump Tank: 1000 <sup>Bm</sup> gallons

Subsurface Drainage Field No. of ditches 4 exact length of each ditch 100 ft. width of ditches 3 ft. depth of ditches 18 in. MAH

French Drain Required: \_\_\_\_\_ Linear feet

Date: 12/7/2001

Signed: Bryan McSwain R.S.  
Environmental Health Specialist

This permit is subject to revocation if site plans or intended use change.

\* House location differs from site plan but matches & lays on property

- \* Maintain all setbacks
- \* Tanks should be 5 ft. away from house
- \* D-Box to be 47 ft. from corner of house
- \* Run ditches on contour & NO DEEPER than 18 inches
- \* Contractor to meet on site prior to installing system

\* Not to scale

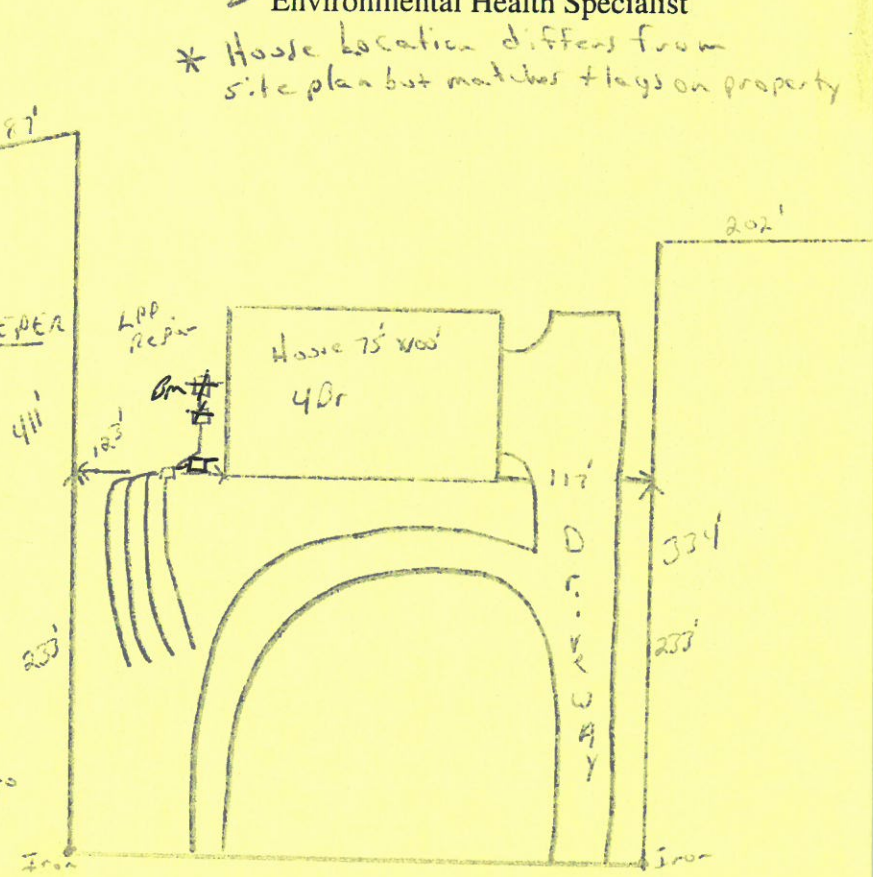

SR 1412