

Map# 2000-341

I HEREBY CERTIFY THAT THIS RECORD PLAT COMPLIES WITH THE SUBDIVISION REGULATIONS OF HARNETT COUNTY, N.C. AND THAT THIS PLAT HAS BEEN APPROVED FOR RECORDING IN THE REGISTER OF DEEDS HARNETT COUNTY.

6-1-00 N. Buckland
DATE PLANNING DIRECTOR

THE LOT(S) ON THIS PLAT HAVE BEEN EVALUATED BY A PRIVATE CONSULTANT. BASED ON THIS REVIEW, IT APPEARS THAT LOT(S) ON THIS PLAT MEET APPROPRIATE REGULATION. NOTE THAT FINAL APPROVAL FOR EACH LOT REQUIRES ISSUANCE OF THE APPROPRIATE HARNETT COUNTY HEALTH DEPARTMENT PERMITS FOR SPECIFIC USE AND SITING IN ACCORDANCE WITH REGULATIONS IN FORCE AT THE TIME OF PERMITTING. THIS CERTIFICATION DOES NOT REPRESENT APPROVAL OR A PERMIT FOR ANY SITE WORK.

05-31-00 AL HARRIS
DATE ENVIRONMENTAL HEALTH

CERTIFICATION OF OWNERSHIP, DEDICATION AND JURISDICTION

I (we) hereby certify that I am (we are) the owner(s) or agent of the property shown and described hereon and that I (we) hereby adopt this plan of subdivision with my (our) free consent, establish the minimum building setback lines, and dedicate all streets, alleys, walks, parks and other sites and easements to public or private use as noted, and all of the land shown hereon is within the subdivision regulation jurisdiction of Harnett County except:

05/30/00 Michael R. Bennett: AGENT
Date Owner

DEED REF: DB 1242, PG 958
MAP REF: PC D, SLIDE 188-B

NORTH CAROLINA HARNETT COUNTY
I, Mickey R. Bennett, PLS do certify that this plat was drawn under my supervision and description recorded in Book 333, Page 386, etc. that the boundaries not surveyed are clearly indicated as drawn from information found in Book 333, Page 386, etc. that the ratio of precision as calculated is 1:10000 and that this plat was prepared in accordance with G.S. 47-30 as amended. Witness my original signature, registration number and seal this 30th day of May, A.D. 2000.



Mickey R. Bennett
MICKEY R. BENNETT
L-1214

MICKEY R. BENNETT DO HEREBY CERTIFY THAT THIS PLAT IS A SUBDIVISION OF LAND IN FULL OR PART OF A COUNTY OF NORTH CAROLINA AS ORIGINALLY DIVIDED INTO PARCELS.

STATE OF NORTH CAROLINA
COUNTY OF HARNETT
I, Kimberly S. Harrower, REVIEW OFFICER OF HARNETT COUNTY, CERTIFY THAT THE MAP OR PLAT TO WHICH THIS CERTIFICATION IS AFFIXED MEETS ALL STATUTORY REQUIREMENTS FOR RECORDING.

6-2-00 Kimberly S. Harrower
DATE REVIEW OFFICER

HARNETT COUNTY, N.C.
FILED 6/2/00 TIME 11:20 AM
MAP NO. 2000-341
REGISTER OF DEEDS
KIMBERLY S. HARROWER
BY: Nick Smith
ASSISTANT DEPUTY REG. OF DEEDS

- LEGEND**
- LINES NOT SURVEYED
 - LINES SURVEYED
 - EP--- EXISTING IRON PIPE
 - ECM--- EXISTING CONCRETE MONUMENT
 - NP--- NEW IRON PIPE
 - PN--- P.K. NAIL SET
 - ELS--- EXISTING LIGHTWOOD STAKE
 - N/F--- NOW OR FORMERLY
 - R/W--- RIGHT OF WAY
 - CL--- CENTERLINE
 - MS--- NEW IRON STAKE
 - ES--- EXISTING IRON STAKE
 - EIP/EIS--- CONTROL CORNER

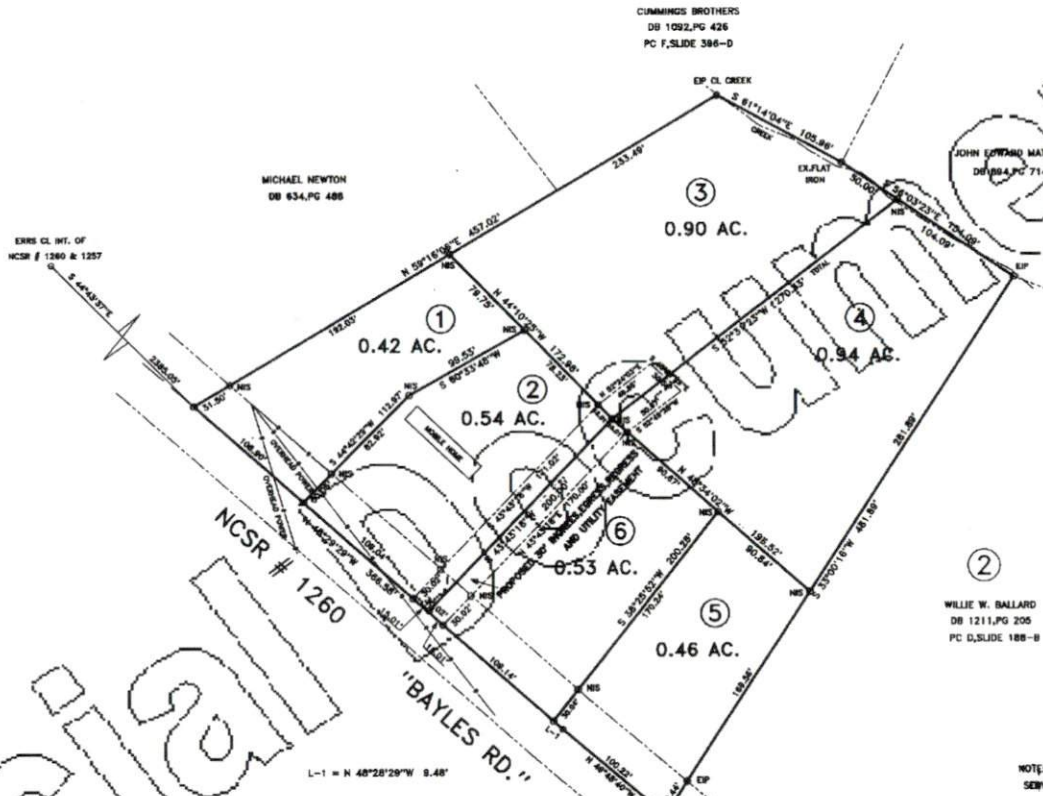
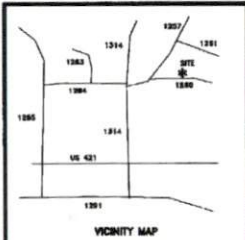

NOTE: NO MORE THAN SIX LOTS WILL SERVED BY THIS PRIVATE EASEMENT.

OWNER: ROGER H. THOMAS
5550 US HWY 421 NORTH
LILLINGTON, NC 27546
910-893-4015

SURVEY FOR: "RAVEN ROCK RUN"		BENNETT SURVEYS, INC. 1862 CLARK RD., LILLINGTON, N.C. 27546 (910) 893-5252	
TOWNSHIP: UPPER LITTLE RIVER	COUNTY: HARNETT	30 0 60	SURVEYED BY: RVB
STATE: NORTH CAROLINA	DATE: MAY 30, 2000	SCALE: 1" = 60'	DRAWN BY: RVB
ZONE:	TAX PARCEL ID#: 13-0621-0151-02	CHECKED & CLOSURE BY: MRB	ROGERA

Map# 2000-341