

HTE# BRES2002-0047

Harnett County Department of Public Health

No. 26728

PERMIT # NA

Operation Permit

New Installation Septic Tank Nitrification Line Repair Expansion

PROPERTY LOCATION: 170 POINTER CREEK DR. (NC 55 W.)

Name: (owner) MORTON BUILDING INC. SUBDIVISION SHL HOLDINGS INC 2017 LOT # T218

System Installer: A + D ENTERPRISE Registration # _____

Basement with plumbing: Garage Number of Bedrooms NA SIZED 17560 MAX

Type of Water Supply: Community Public Well Distance from well 70 feet AG. EQUIPMENT STORAGE BY TOILET, SINK SINKS, AND SHOWER

System Type: 25% REDUCTION SIS IIIg Types V and VI Systems expire in 5 years. Owner must contact Health Department 6 months prior to expiration for permit renewal.

This system has been installed in compliance with applicable North Carolina General Statutes, Rules for Sewage Treatment and Disposal, and all conditions of the Improvement Permit and Construction Authorization.

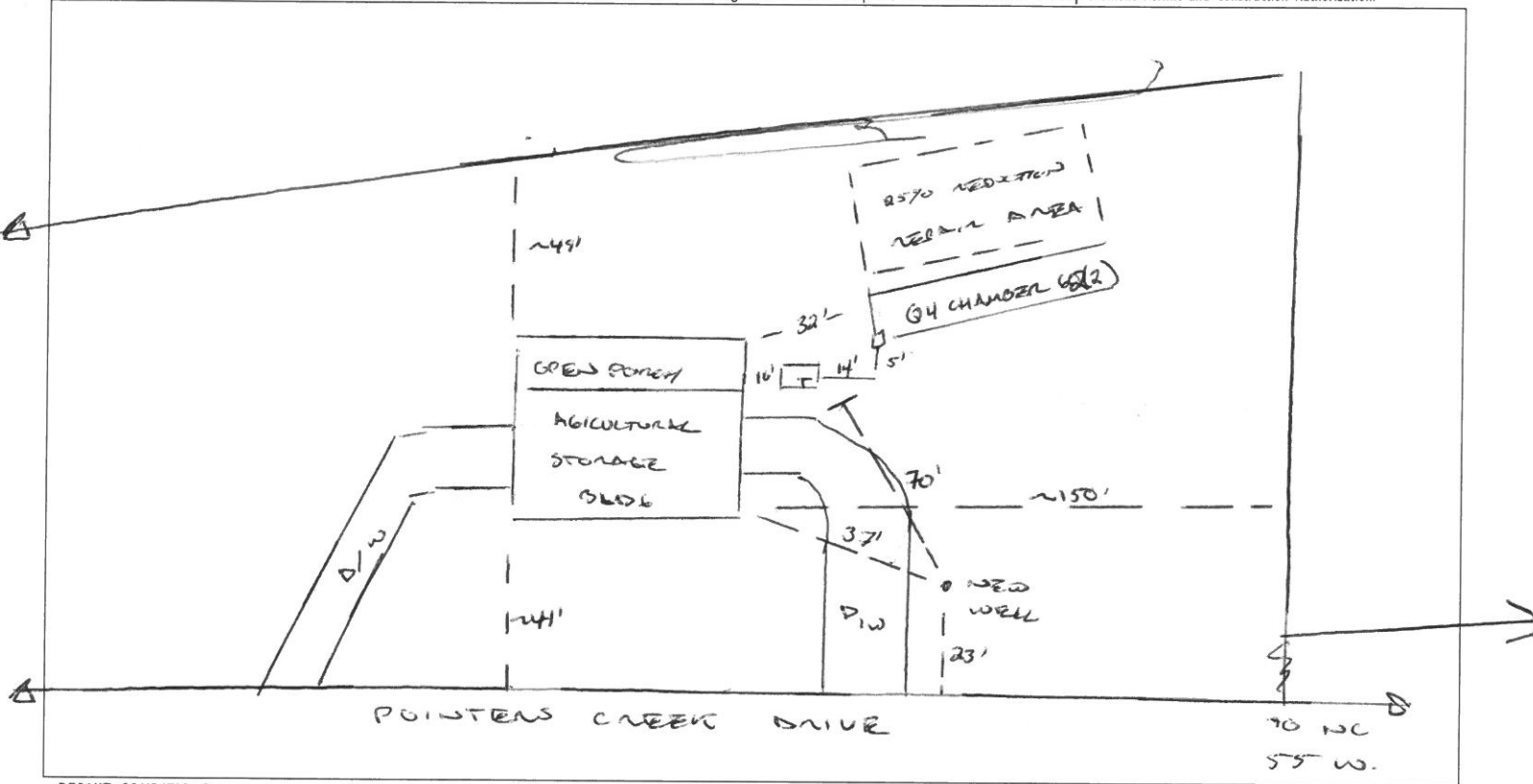

PERMIT CONDITIONS:

- I. Performance: System shall perform in accordance with Rule .1961.
- II. Monitoring: As required by Rule .1961.
- III. Maintenance: As required by Rule .1961. Other: _____
Subsurface system operator required? Yes No
If yes, see attached sheet for additional operation conditions, maintenance and reporting.
- IV. Operation: _____
- V. Other: _____

D-Box Pump Alarm H2O Line PWR Line

Following are the specifications for the sewage disposal system on the above captioned property.

Type of system: Conventional Other 04 CHAMBER IIIg Septic Tank: 1000 gallons Pump Tank: _____ gallons

Subsurface Drainage Field No. of ditches 2 exact length of each ditch 62 feet width of ditches 3 feet depth of ditches 24 inches

French Drain Required: _____ Linear feet

Authorized State Agent [Signature] Date 10/23/2020