

PROPOSED FIRST FLOOR PLAN

* Engineers need does not include construction means, methods, techniques, sequences, procedures or safety precautions.
 ** Any deviations or discrepancies on plans are to be brought to the immediate attention of Tyndall Engineering & Design, P.A. Failure to do so will void Tyndall Engineering & Design, P.A. liability.
 Please review these documents carefully. Tyndall Engineering & Design, P.A. will not be held liable for any errors, omissions, etc. provided to these documents were deemed acceptable once construction begins.



TYNDALL
ENGINEERING & DESIGN, P.A.

T 919 773-1200 • F 919 773-9658
 250 Shipwash Drive • Garner • North Carolina • 27529
 www.tyndallengineering.com

Client:
 BARRY CHILDERS
 335 TALLOWOOD DRIVE
 GARNER, NC 27529

Title:
 PORCH/SUNROOM
 CONVERSION
 400 LAKESIDE LANE
 SANFORD, NC 27332



Project #
 2001-020050
Date
 02/24/2020
Drawn/Checked By:
 JMF
Scale
 1/4" = 1'-0"

| REVISIONS | | |
|-----------|------|---------|
| No. | Date | Remarks |
| | | |
| | | |
| | | |

Sheet Number
4
 4 of 9

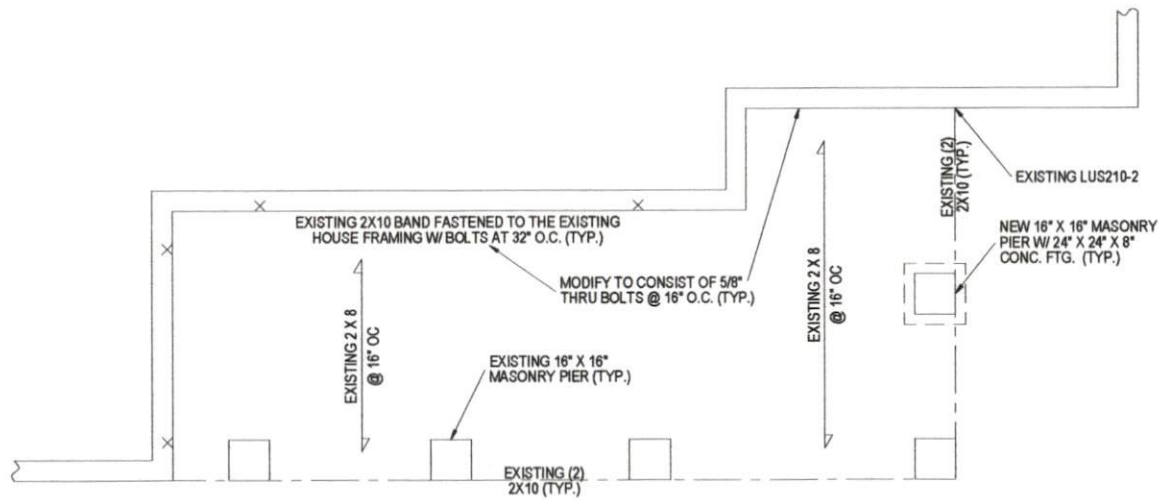

FOUNDATION PLAN

* Engineer seal does not include construction means, methods, techniques, sequences, procedures or safety precautions. Any deviations or discrepancies on plans are to be brought to the immediate attention of Tyndall Engineering & Design, P.A. Failure to do so will void Tyndall Engineering & Design, P.A. seal. Please review these documents carefully. Tyndall Engineering & Design, P.A. will keep the full dimensions, recommendations, etc. presented in these documents until deemed acceptable once construction begins.



TYNDALL
ENGINEERING & DESIGN, P.A.
1 919 773-1200 • F 919 773-9558
250 Shipwash Drive • Garner • North Carolina • 27529
www.tyndallengineering.com

Client:
BARRY CHILDERS
335 TALLOWOOD DRIVE
GARNER, NC 27529

Plan:
PORCH/SUNROOM
CONVERSION
400 LAKESIDE LANE
SANFORD, NC 27332



| | |
|--------------------|--------------|
| Project # | 2001-020050 |
| Date | 02/24/2020 |
| Drawn/Checked (It) | JMF |
| ITWS, Checked (It) | PAT |
| Scale | 1/4" = 1'-0" |

| No. | Date | Remarks |
|-----|------|---------|
| | | |
| | | |
| | | |

Sheet Number
S3
7 of 9

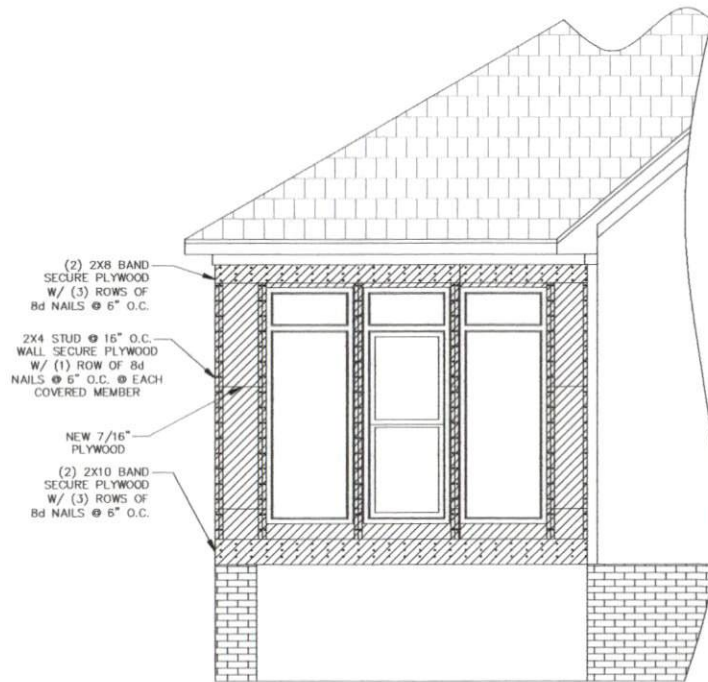

PROPOSED LEFT BRACING ELEVATION

* Engineers and does not include construction means, methods, techniques, sequences, procedures or safety precautions.
 * Any deviations or discrepancies on plans are to be brought to the immediate attention of Tyndall Engineering & Design, P.A. Failure to do so will void Tyndall Engineering & Design, P.A. liability.
 * Please review these documents carefully. Tyndall Engineering & Design, P.A. will interpret the all dimensions, recommendations, etc. presented in these documents were deemed acceptable once construction begins.

TYNDALL
ENGINEERING & DESIGN, P.A.



250 Shipwash Drive • Garner • North Carolina • 27529
 919 773-1200 • 919 773-9658
 www.tyndallengineering.com

Client:
 BARRY CHILDERS
 335 TALLOWOOD DRIVE
 GARNER, NC 27529

Plan:
 PORCH/SUNROOM
 CONVERSION
 400 LAKESIDE LANE
 SANFORD, NC 27332



Project # 2001-420050
 Date 02/24/2020
 Drawn by/Scale 1/8"
 JMF
 DWG. Checked by: FAT
 Scale: 1/8" = 1'-0"

| No. | Date | Remarks |
|-----|------|---------|
| | | |
| | | |
| | | |

Sheet Number

S2

6 of 9

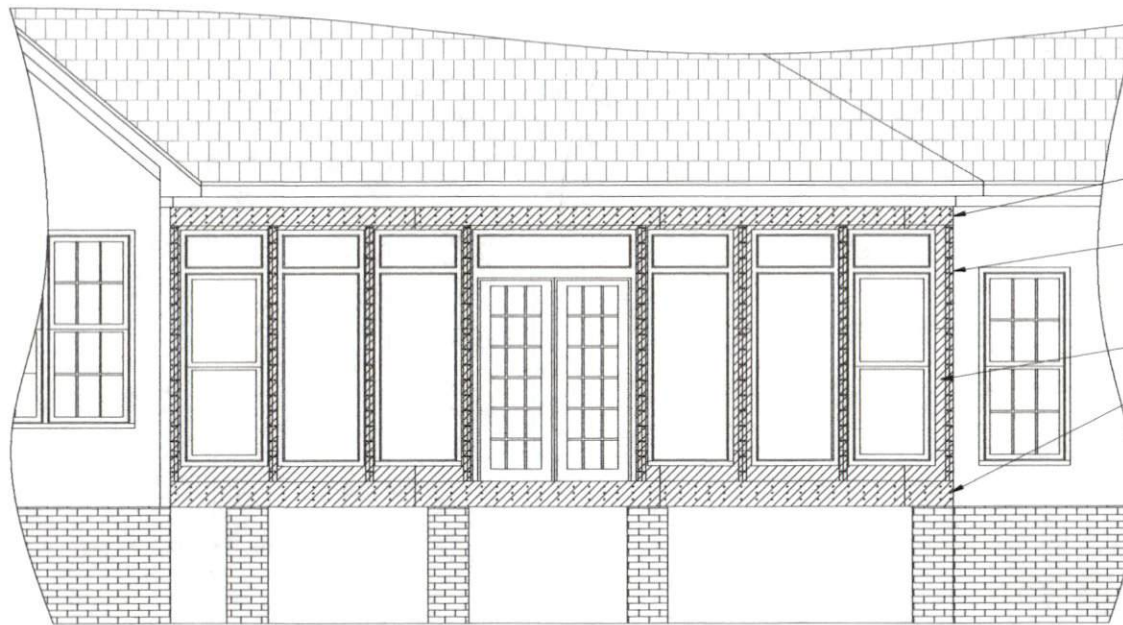

- (2) 2X8 BAND
SECURE PLYWOOD
W/ (3) ROWS OF
8d NAILS @ 6" O.C.
- 2X4 STUD @ 16" O.C.
WALL SECURE PLYWOOD
W/ (1) ROW OF 8d
NAILS @ 6" O.C. @ EACH
COVERED MEMBER
- NEW 7/16"
PLYWOOD
- (2) 2X10 BAND
SECURE PLYWOOD
W/ (3) ROWS OF
8d NAILS @ 6" O.C.

PROPOSED REAR BRACING ELEVATION

* Engineers will check not include construction means, methods, installation, sequences, procedures or safety precautions.
 Any deviations or discrepancies on plans are to be brought to the immediate attention of Tyndall Engineering & Design, P.A. Failure to do so will void Tyndall Engineering & Design, P.A. liability.
 * Please read these documents carefully. Tyndall Engineering & Design, P.A. will be held liable for all dimensions, recommendations, etc. presented in these documents were deemed acceptable once construction begins.



TYNDALL
ENGINEERING & DESIGN, P.A.

1 919 773-3200 • F 919 775-9658
 250 Shipwash Drive • Garner • North Carolina • 27529
 www.tyndallengineering.com

Client:
 BARRY CHILDERS
 335 TALLOWOOD DRIVE
 GARNER, NC 27529

Plan:
 PORCH/SUNROOM
 CONVERSION
 400 LAKESIDE LANE
 SANFORD, NC 27332



| | |
|-------------------|--------------|
| Project # | 2001-020050 |
| Date | 02/24/2020 |
| Drawn/Checked By: | JAT |
| DWG. Checked By: | PAT |
| Scale | 1/4" = 1'-0" |

| No. | Date | Remarks |
|-----|------|---------|
| | | |
| | | |
| | | |

Sheet Number
S1
 5 of 9



PROPOSED REAR ELEVATION

* Engineer's seal does not include construction means, methods, techniques, sequences, procedures or safety precautions.
 * Any deviations or discrepancies on plans are to be brought to the immediate attention of Tyndall Engineering & Design, P.A.
 Failure to do so will void Tyndall Engineering & Design, P.A. liability.
 * Please review these documents carefully. Tyndall Engineering & Design, P.A. will not be held liable for any omissions, recommendations, etc. presented in these documents once deemed acceptable upon construction begins.



TYNDALL
 ENGINEERING & DESIGN, P.A.

1919 773-3200 • 410 773-6658
 250 Shipwash Drive • Garner • North Carolina • 27529
 www.tyndallengineering.com

Client:
 BARRY CHILDERS
 335 TALLOWOOD DRIVE
 GARNER, NC 27529

Project:
 PORCH/SUNROOM
 CONVERSION
 400 LAKESIDE LANE
 SANFORD, NC 27332



Project #:
 2001-020050
Date:
 02/24/2020
Drawn/Checked By:
 JMF
PW/C. Checked By:
 PAT
Scale:
 1/4" = 1'-0"

| REVISIONS | | |
|-----------|------|---------|
| No. | Date | Remarks |
| | | |
| | | |
| | | |

Sheet Number
1
 1 of 9



PROPOSED LEFT ELEVATION

* Engineer seal does not include construction means, methods, techniques, sequences, procedures or safety precautions.
 * Any conditions or discrepancies on plans are to be brought to the immediate attention of Tyndall Engineering & Design, P.A. Failure to do so will void Tyndall Engineering & Design, P.A. liability.
 * Please review these documents carefully. Tyndall Engineering & Design, P.A. will accept that all dimensions, recommendations, etc. presented in these documents were deemed acceptable once construction begins.

TYNDALL
 ENGINEERING & DESIGN, P.A.



1 919 773-1200 • F 919 773-9688
 250 Shipwash Drive • Garner • North Carolina • 27529
 www.tyndalldesign.com

Client:
 BARRY CHILDERS
 335 TALLOWOOD DRIVE
 GARNER, NC 27529

Plan:
 PORCH/SUNROOM
 CONVERSION
 400 LAKESIDE LANE
 SANFORD, NC 27332



Project #
 2001-020050
Date:
 02/24/2020
Drawn/Checked By:
 JMF
DESIGN, Checked By:
 PAT
Scale:
 1/4" = 1'-0"

| REVISIONS | | |
|-----------|------|---------|
| No. | Date | Remarks |
| | | |
| | | |
| | | |

Sheet Number
 2
 2 of 9

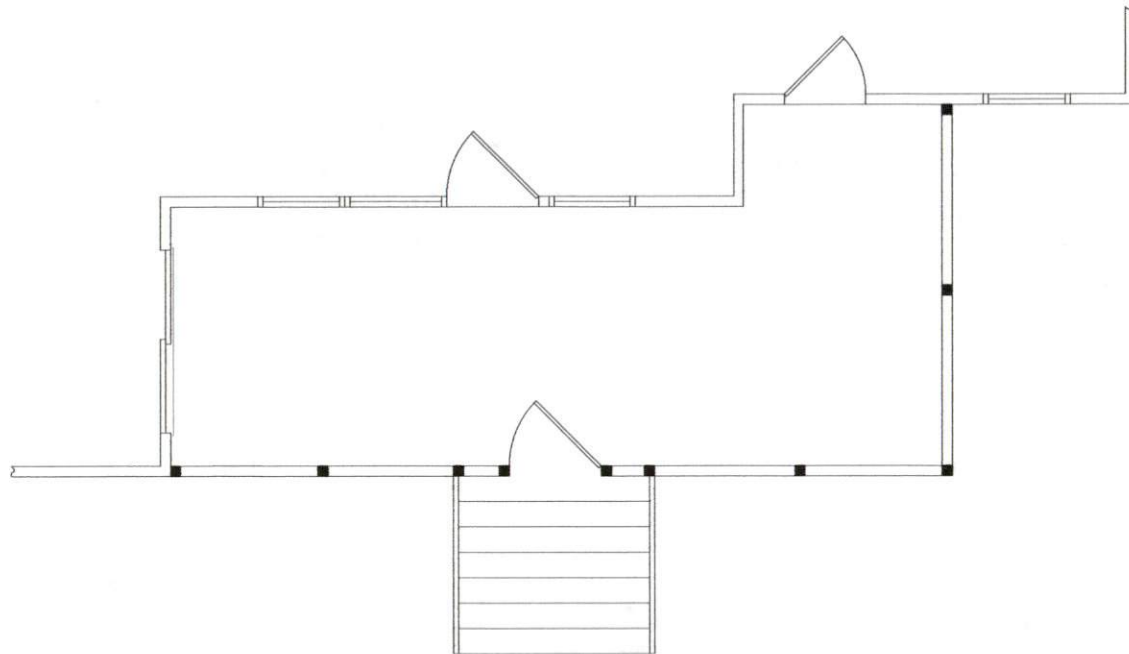

EXISTING FIRST FLOOR PLAN

* Engineer seal does not include construction means, methods, techniques, sequences, procedures or safety precautions.
 ** Any deviations or discrepancies on plans are to be brought to the immediate attention of Tyndall Engineering & Design, P.A. Failure to do so will void Tyndall Engineering & Design, P.A. liability.
 *** Please review these documents carefully. Tyndall Engineering & Design, P.A. will interpret that all dimensions, recommendations, etc. presented in these documents were deemed acceptable once construction begins.

TYNDALL
 ENGINEERING & DESIGN, P.A.



1 919 773-3200 • F 919 773-9658
 250 Shipwash Drive • Garner • North Carolina • 27529
 www.tyndallengineering.com

Client:
 BARRY CHILDERS
 335 TALLOWOOD DRIVE
 GARNER, NC 27529

Project:
 PORCH/SUNROOM
 CONVERSION
 400 LAKESIDE LANE
 SANFORD, NC 27332



Project #
 2001-020050
Date
 02/24/2020
Drawn by/Scale by:
 JMB
DWG. Checked by:
 PAT
Scale
 1/4" = 1'-0"

| REVISIONS | | |
|-----------|------|---------|
| No. | Date | Remarks |
| | | |
| | | |
| | | |

Sheet Number
3
 3 of 9

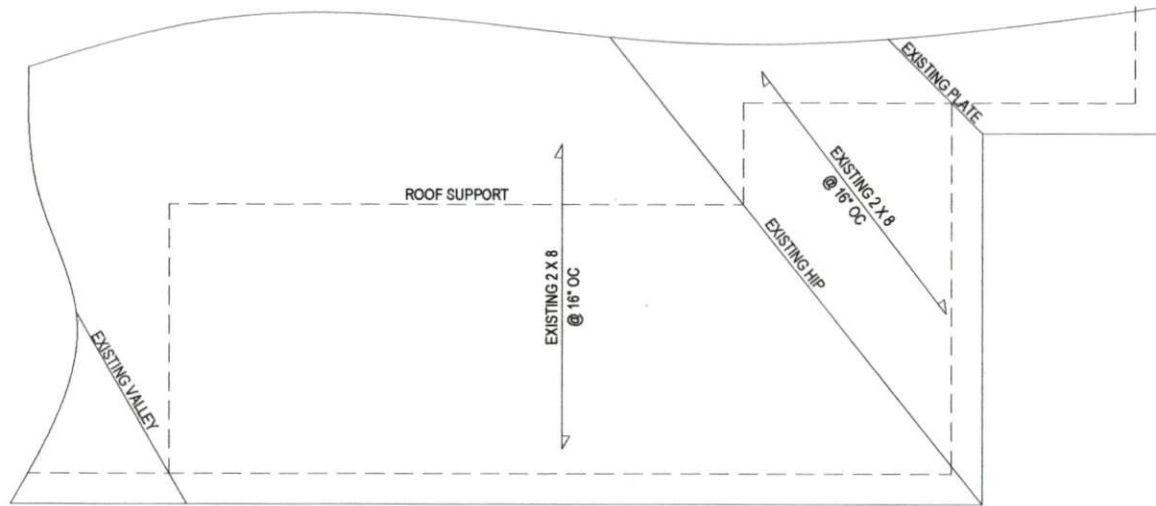

ROOF PLAN

* Engineers and does not include construction means, methods, techniques, sequences, procedures or safety precautions.
 * Any deviations or discrepancies on plans are to be brought to the immediate attention of Tyndall Engineering & Design, P.A. Failure to do so will void Tyndall Engineering & Design, P.A. liability.
 * Please review these documents carefully. Tyndall Engineering & Design, P.A. will interpret that all dimensions, recommendations, etc. presented in these documents were checked acceptable upon construction begins.

TYNDALL
ENGINEERING & DESIGN, P.A.

T 919 773-1000 • F 919 773-9688
 250 Shipwash Drive • Garner • North Carolina • 27539
 www.tyndallengineering.com

Client:
 BARRY CHILDERS
 335 TALLOWOOD DRIVE
 GARNER, NC 27529

File:
 PORCH/SUNROOM
 CONVERSION
 400 LAKESIDE LANE
 SANFORD, NC 27332

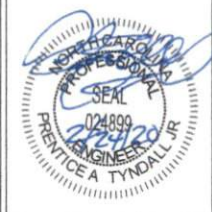

Project #: 2001-020050
 Date: 02/24/2020
 Issue/Revised By: JMF
 Drawn/Checked By: DAT
 Scale: 1/4" = 1'-0"

| REVISIONS | | |
|-----------|------|---------|
| No. | Date | Remarks |
| | | |
| | | |
| | | |

Sheet Number
S5
 9 of 9

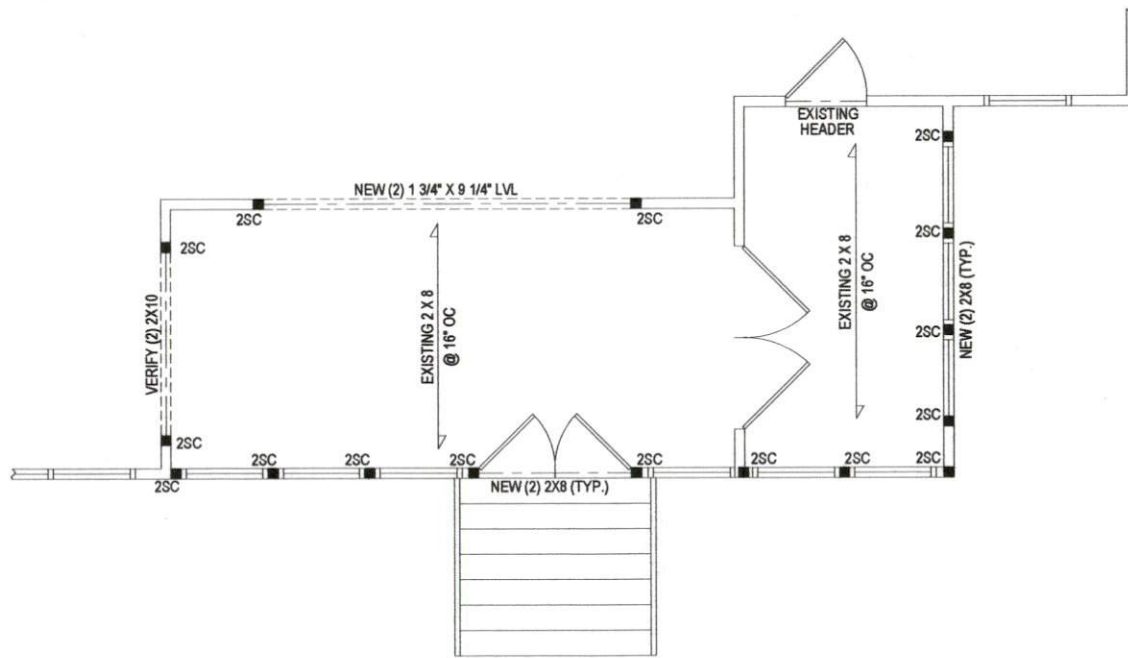

FIRST FLOOR CEILING FRAMING PLAN

* Engineers and those not include construction means, methods, techniques, sequences, precautions or safety provisions.
 * Any deviations or discrepancies on plans are to be brought to the immediate attention of Tyndall Engineering & Design, P.A. Failure to do so will void Tyndall Engineering & Design, P.A. liability.
 * Please review these documents carefully. Tyndall Engineering & Design, P.A. will not be responsible for any omissions, recommendations, etc. presented in these documents were deemed acceptable once construction begins.

TYNDALL
ENGINEERING & DESIGN, P.A.

250 Shipwash Drive • Garner • North Carolina • 27529
 www.tyndalengineering.com

919 773-1200 • 919 773-9658
 919 773-1200 • 919 773-9658

Client:
BARRY CHILDERS
333 TALLOWOOD DRIVE
GARNER, NC 27529

File:
PORCH/JUNROOM
CONVERSION
400 LAKESIDE LANE
SANFORD, NC 27332



Project #
2001-020056

Date:
02/24/2020

Drawn/Checked By:
JMP

DWG. Checked By:
PAT

Scale:
1/4" = 1'-0"

| REVISIONS | | |
|-----------|------|---------|
| No. | Date | Remarks |
| | | |
| | | |
| | | |

Sheet Number
S4
8 of 9