

DAVIE COUNTY CENTRAL PERMITTING

P.O. BOX 65

LILLINGTON, NC 27546

For Inspections Call: (910) 893-7525 Fax: (910) 893-2793

Bldg Insp scheduled before 2pm available next business day.

| | | | |
|------------------------------|------------------------|------|---------|
| Application Number | 15-50035459 | Date | 4/07/15 |
| Property Address | 225 BUTCH ST | | |
| PARCEL NUMBER | 06-1506- - -0150- -06- | | |
| Application type description | CP MOVED HOUSE | | |
| Subdivision Name | CARLTON HEIGHTS | | |
| Property Zoning | ERWIN | | |

Owner

FAMILY FRIENDLY VENTURES LLC
827 MERRY ST
DUNN NC 28334

Contractor

W.D. SMITH CONSTRUCTION
7280 TURNER FISH RD
WILLOW SPRINGS NC 27592
(919) 868-4920

Applicant

SMITH WILLIAM

--- Structure Information 000 000 32X48 3BDR MOVED HOUSE COMP GUT UPFIT

| | | | |
|-----------------------------|--------------------|--|--------|
| Flood Zone | FLOOD ZONE X | | |
| Other struct info | # BEDROOMS | | 3.00 |
| | SEPTIC - EXISTING? | | SEWER |
| | WATER SUPPLY | | COUNTY |

| | | | |
|-----------------------------|-----------------------------|---------------------|---|
| Permit | RESIDENTIAL BUILDING PERMIT | | |
| Additional desc | | | |
| Phone Access Code | 1072388 | | |
| Issue Date | 4/07/15 | Valuation | 0 |
| Expiration Date | 4/06/16 | | |

| | | | |
|-----------------------------|-------------------------------|---------------------|---|
| Permit | RESIDENTIAL ELECTRICAL PERMIT | | |
| Additional desc | | | |
| Phone Access Code | 1072396 | | |
| Issue Date | 4/07/15 | Valuation | 0 |
| Expiration Date | 4/06/16 | | |

| | | | |
|-----------------------------|-------------------------------|---------------------|---|
| Permit | RESIDENTIAL INSULATION PERMIT | | |
| Additional desc | | | |
| Phone Access Code | 1072404 | | |
| Issue Date | 4/07/15 | Valuation | 0 |
| Expiration Date | 4/06/16 | | |

| | | | |
|-----------------------------|-------------------------------|--|--|
| Permit | RESIDENTIAL MECHANICAL PERMIT | | |
| Additional desc | | | |
| Phone Access Code | 1072412 | | |

HARNETT COUNTY CENTRAL PERMITTING

P.O. BOX 65

LILLINGTON, NC 27546

For Inspections Call: (910) 893-7525 Fax: (910) 893-2793

Bldg Insp scheduled before 2pm available next business day.

| | | | |
|------------------------------|-------------|---------------------|---------|
| Application Number | 15-50035459 | Page | 2 |
| Issue Date | 4/07/15 | Date | 4/07/15 |
| Expiration Date | 4/06/16 | Valuation | 0 |

| | | | |
|-----------------------------|--------------------|---------------------|--------|
| Permit | MOVED HOUSE PERMIT | | |
| Additional desc | | | |
| Phone Access Code | 1072362 | | |
| Issue Date | 4/07/15 | Valuation | 101904 |
| Expiration Date | 4/06/16 | | |

| | | | |
|-----------------------------|-----------------------------|---------------------|---|
| Permit | RESIDENTIAL PLUMBING PERMIT | | |
| Additional desc | | | |
| Phone Access Code | 1072420 | | |
| Issue Date | 4/07/15 | Valuation | 0 |
| Expiration Date | 4/06/16 | | |

| | | | |
|-----------------------------|-----------------------------|---------------------|---|
| Permit | TEMPORARY ELECTRICAL PERMIT | | |
| Additional desc | T POLE | | |
| Phone Access Code | 1072453 | | |
| Issue Date | 4/07/15 | Valuation | 0 |
| Expiration Date | 4/06/16 | | |

Special Notes and Comments
T/S: 02/05/2015 10:29 AM VBROWN ----
225 BUTCH STREET ERWIN 28339. ERWIN
ZONING. 421S TO ERWIN, RIGHT ON
MASONIC RD, LEFT ON DUNN ERWIN RD,
RIGHT ON BUTCH ST, BETWEEN CAR LOT AND
CARQUEST AUTO PARTS, RD CURVES LEFT
THEN RIGHT HOUSE ON LEFT IN RIGHT CURVE

Family Friendly Ventures, LLC

REVISED 4/16/15

Contractor
W. D. Smith, Inc
919-868-4920

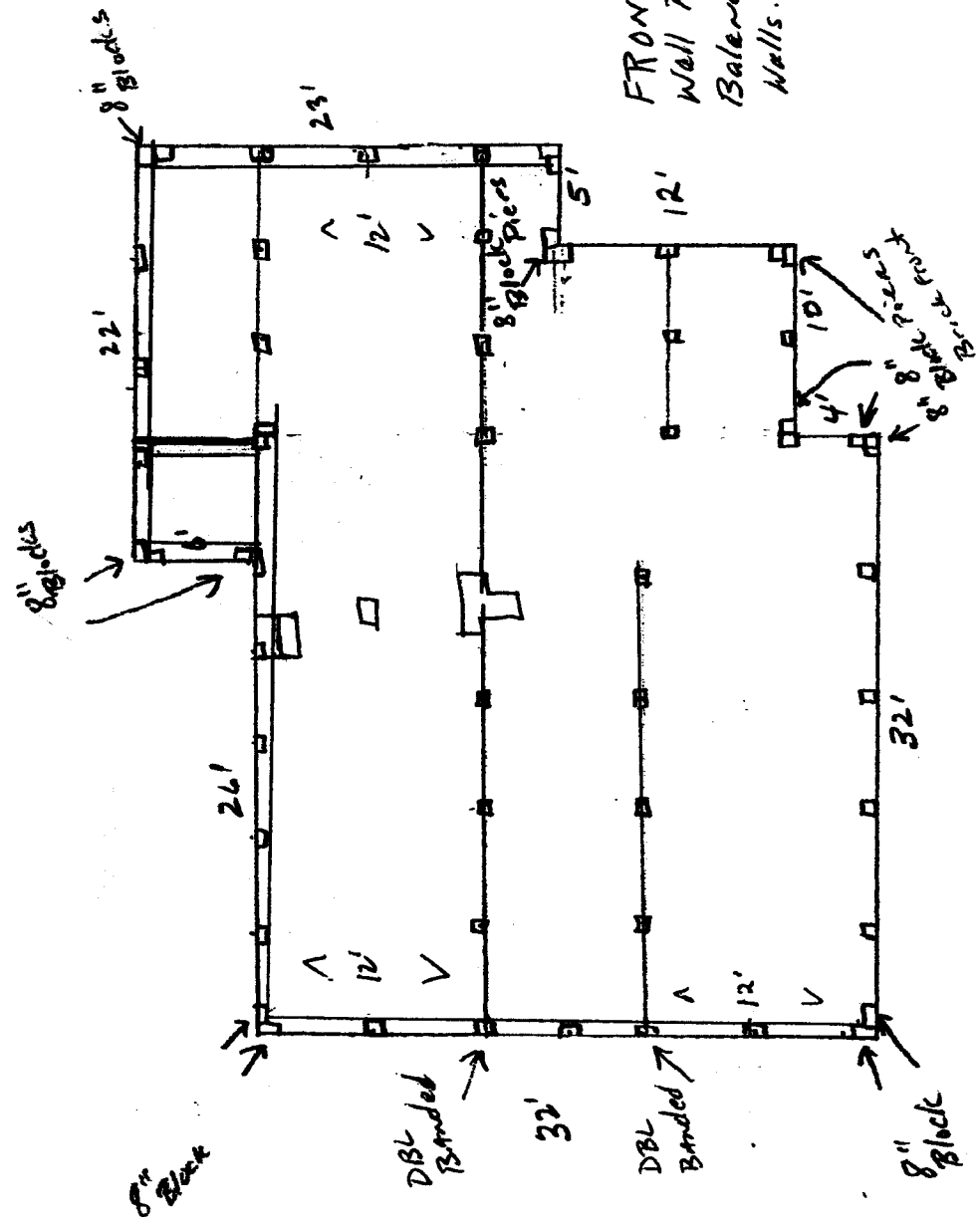

□ = 8" Block
Every Six'

② All Corner
Block Piers

DBL Band Ext
Walls + DBI 2m
over Piers

FRONT Foundation
Wall Piers/Bench
Balance Block (Full)
Walls.

225 Butch St. ERWIN, NC 28339 Pier And Curtain

Footing 16" Deep X 24" wide 8" Concrete Piers Footings 16" X 24" X 8" C.

Proposed Foundation Plan

Family Friendly Ventures, LLC 827 MERRY ST. DUNN, NC 28334
910-591-8628